386-2121

CLASSIFIED ADVERTISING

Vancouver Island's Largest Shopping Centre in Print

386-2121

BOX REPLIES

All replies to private box numbers available from 8:00 a.m. to 6:00 p.m., Monday to Friday, inclusive.

Victoria Press Box numbers available on request. Charge $1.00.

OFFICE HOURS

Classified Counter, 8:00 a.m. to 6:00 p.m. Business Office, 9:00 a.m. to 5:30 p.m., Monday to Friday, inclusive.

CLOSED SATURDAY

TELEPHONE HOURS

8:00 a.m. to 5 p.m., Monday to Saturday, inclusive.

CLASSIFIED COPY DEADLINES

Regular classified advertisements may be placed at the counter, by 5 p.m. to 5:00 p.m., on the day prior to publication, Monday to Friday inclusive, by telephone, 8:00 a.m. to 5:00 p.m., Monday to Saturday, inclusive

All classified semi-display copy must be in the possession of Victoria Press Ltd., 2631 Douglas Street, by 4:00 p.m. on the day prior to publication, with the exception that copy for Monday Times must be in by 4:00 p.m. Friday.

FULL COVERAGE CLASSIFIED RATES

AGATE TYPE ONLY

One day 8c per word per day.
Three consecutive days, 7c per word per day.
Six consecutive days, 6c per word per day.
Agate headings and white spaces can be charged at the word rate (5 words per line).
Minimum advertisement 10 words and $1.00.
Each initial, sign, group of figures and abbreviations counts as one word.

All ads requiring a style other than that mentioned above will be charged by the measured agate line (14 agate lines equal 1 inch).
One day 38c per line, $5.32 per inch
Three consecutive days 33c per line, $4.62 per inch.
Six consecutive days 28c per line, $3.92 inch.
National rate 43c line per day
Ten per cent surcharge if more than one size type is used.

Birth Notices, $2.00 per insertion.

In Memoriam Notices, Cards of Thanks, Death and Funeral Notices, not exceeding 12 lines, $3.25 first insertion and $2.60 subsequent insertions. Each additional line 23c daily.

Births, Deaths, In Memoriam Notices, Cards of Thanks not accepted by telephone.

SUBSCRIPTION RATES

Wherever carrier service is maintained, $3.00 per month.
By mail—
Canada, $3.50 per month, $10.00 per 3 months, $39.00 per year.
United States, $4.00 per month.
Saturday Only—
Canada, 25c per copy, $13.00 per year.
United States, 30c per copy, $15.60 per year
Commonwealth and Foreign rates upon request.
Mail subscriptions are payable in advance
Authorized as second class mail, Post Office Department, Ottawa.
Member Audit Bureau of Circulations

TERMS OF PUBLICATION

The Victoria Press Ltd. shall not be liable for non-insertion of any advertisement beyond the amount paid for such advertisement

In the event of an error occuring the liability of Victoria Press Ltd. shall not exceed the charge for the space actually occupied by the item in question.

All claims on error in publication shall be made within 12 hours thereafter and if not made shall not be considered. No claim will be allowed for more than one incorrect insertion nor for errors not affecting the value of the advertisement.

All estimates of cost are approximate. Advertisers will be charged with space actually used.

All advertising copy will be subject to the approval of the Victoria Press Ltd., who reserve the right in its sole discretion to classify, reject or insert copy furnished.

Advertisements must comply with the British Columbia Human Rights Act which prohibits any advertising that discriminates against any person because of his race, religion, sex, colour, nationality, ancestry or place of origin, or because his age is between 44 and 65 years, unless the condition is justified by a bona fide requirement for the work involved.

While every endeavor will be made to forward replies to box numbers to the advertiser as soon as possible, we accept no liability in respect of loss or damage alleged to arise through either failure or delay in forwarding such replies, however caused, whether by negligence or otherwise

CIRCULATION REPRESENTATIVES

Duncan, Chemainus—
P. J. Rogers 746-6181
Lake Cowichan—
P. Edwards 749-6171
Nanaimo—
R. Lakey SK 3-7746

United States Representatives
MATHEWS, SHANON and CULLEN, INC.
New York, Boston, Chicago, Detroit, Philadelphia, Pittsburgh, Cleveland, Syracuse, Charlotte, Atlanta, Cincinnati.

DUNCAN BUREAU

242 Station Street (Hamilton Electric Building) Office and telephone hours 1 p.m. to 5 p.m., Monday to Friday, inclusive.
PHONE DUNCAN 746-6181

CLASSIFIED SERVICE FOR DUNCAN COWICHAN VALLEY CHEMAINUS RESIDENTS
Classified Ads phoned in to our Duncan office 746-6181 before 3:30 p.m. will appear in the following day's papers.

PHONE DIRECT
386-2121
TO PLACE YOUR CLASSIFIED AD

NOTICE OF COPYRIGHT

Full, complete and sole copyright in any advertisement produced by Victoria Press Ltd is vested in, and belongs to, Victoria Press Ltd.; provided, however, that copyright IN THAT PART AND THAT PART ONLY of any such advertisement consisting of illustrations, borders, signatures or similar components which is, or are, supplied to Victoria Press Ltd. by the advertiser in the form of engravings, matrices, casts, etc., and incorporated in said advertisement shall remain in and belongs to the advertiser.

CLASSIFICATION INDEX

VITAL STATISTICS
1 Births
3 Deaths and Funerals
8 Cards of Thanks
9 In Memoriam
10 Funeral Directors

NOTICES
11 Monumental
14 Announcements
15 Coming Events and Meetings
16 Catering, Banquet and Reception Rooms
17 Restaurants
18 Places to Visit
19 Lost and Found

EMPLOYMENT
21 Male Help Wanted
25 Male or Female Help Wanted
26 Female Help Wanted
27 Teachers Wanted
29 Situations Wanted Male
30 Situations Wanted Female
31 Situations Wanted Male or Female

BUSINESS SERVICES AND DIRECTORY
36 Business Services and Directory

PERSONAL SERVICES
32 Trade Schools
33 Bands, Musicians and Orchestras
38 Travel
39 Personals
40 Business Personals
42 Education
43 Dancing
71 Music Teachers

MERCHANDISING
60 Fuel
63 Timber
65 Building Supplies
70 Musical Instruments
77 Motorcycles
78 Bicycles
80 Boats and Marine
83 Aeronautical
92 Sporting Goods
93 Stoves and Furnaces
94 Cameras, Supplies and Photo Finishing
97 Furniture
98 TV, Stereo, Radio Sales and Service
99 Groceries, Meat and Produce
100 Miscellaneous for Sale
103 Miscellaneous Wanted
109 Miscellaneous to Rent
112 Wanted to Rent, Miscellaneous
113 Swaps
117 Antiques
119 Florists
120 Garden Supplies
122 Pets and Supplies
127 Chicks, Poultry, Hatching Eggs, Supplies
129 Livestock and Supplies
130 Heavy Equipment, Machinery
135 Farm Implements

AUTOMOTIVE
150 Cars for Sale
151 Foreign Import and Sports Cars
152 New Car Directory
154 Trucks and Buses
156 U-Drives and Auto Washing
157 Tires
160 Parts, Accessories
161 Auto Repairs, Service and Towing
164 Auto Body Work and Painting
166 Cars and Trucks Wanted
168 Campers and Trailers
169 Mobile Homes and Parks

ACCOMMODATION
175 Hotels
178 Summer Resorts
181 Tourist Accommodation
185 Convalescent and Rest Homes

RENTALS
190 Room and Board
191 Room and Board Wanted
193 Rooms to Rent
194 Rooms Wanted
197 Housekeeping Rooms to Rent
199 Housekeeping Rooms Wanted
200 Apartments to Rent, Unfurnished
201 Apartments to Rent, Furnished
202 Apartment Furniture to Rent
203 Apartments Wanted
206 Duplexes to Rent
207 Duplexes Wanted to Rent
210 Houses to Rent, Unfurnished
211 Houses to Rent, Furnished
212 Houses Wanted to Rent
213 Houses Wanted to Rent
215 Halls, Warehouses, Stores and Offices to Rent

FINANCIAL
155 Automobile Financing and Insurance
230 Personal Loans and Insurance
233 Mortgage Loans and Insurance
234 Mortgages for Sale
235 Wanted to Borrow

REAL ESTATE
240 Business Opportunities
241 Business Opportunities Wanted
244 Revenue Property
245 Revenue Properties Wanted
247 Commercial or Industrial Properties
250 Homes for Sale
253 Country Homes and Properties
256 Waterfront Properties
258 Condominiums and Townhouses
263 Garages for Sale, Rent, Wanted
265 Houses Wanted to Buy
266 Listings Wanted
270 Exchange Real Estate
271 Lots for Sale
273 Property for Sale
274 Property Wanted
280 Acreage for Sale and Wanted
285 Up-Island Properties
286 Farms for Sale and Wanted
293 Gulf Islands Properties
295 Listings Cancelled

1 BIRTHS

BRIGHTON—Born to Mr. and Mrs. A. D. Brighton, 9 - 614 Esquimalt Road, Victoria, B.C., at the Royal Jubilee Hospital on Monday, August 30th, 1971, a son, Shawn Devin, 7 pounds 2 ounces; a grandson for Mr. and Mrs. J. S. Vinnen.

CROFT — Born to Mr. and Mrs. Robert Croft, (nee Joy Sims), at Prince George Regional Hospital on August 12, 1971, a son Scott Christopher, 8 lbs. 12½ oz., a brother for Robbie.

MACDONALD—Born to Peggy and Gerald MacDonald, 75 - 2911 Sooke Lake Road, at the Royal Jubilee Hospital on August 3rd, 1971, a daughter, Geraldine.

PLACE—Born to Mr. and Mrs. J. E. Place, No. 3, 371 Michigan at St. Joseph's Hospital on August 31, 1971, a daughter, Kristina Leanne, 7 lbs. 14 oz. A special thanks to Dr. J. L. Heffernan and Maternity Staff.

SOMMERS — Born to Mr. and Mrs. Michael Sommers, 4470 Capilano Rd., North Vancouver, at Grace Hospital, Vancouver, August 30, 1971, a girl, Lindsey, 7 lbs. 1 oz.

5 DEATHS, FUNERALS

BUTTRUM—On September 2, 1971, in Victoria, Mr. Percy L. Buttrum, aged 65 years, of 450 Simcoe. He leaves his wife, Hilda, and 3 sisters in England. He was a member of Oaklands Chapel and the A.M.S., Victoria.

Funeral service in McCall Bros. Chapel, Johnson and Vancouver Sts., on Tuesday, Sept. 7, at 1:00 p.m., with Mr. J. Robertson officiating. Interment Royal Oak Burial Park. (Flowers gratefully declined. Friends, if desired, may contribute to the Cancer Fund, P.O. Box 202, Victoria).

CARLIN—In Victoria on September 1, 1971, James Francis Carlin, aged 53 years, a native of Victoria residing here all his life. He is survived by his sister, Helen; 1 nephew and 2 nieces. Funeral service in McCall Bros. FAMILY CHAPEL on Tuesday, Sept. 7, at 3:00 p.m. Interment at Ross Bay Cemetery. (Flowers gratefully declined.)

CIANCI — On September 2, 1971, in Victoria, Mrs. Ervi C. Cianci, of 1256 Tattersall Drive, formerly of Powell River. She leaves her husband, Vito; one daughter Mrs. Robert (Deryn) Lewis of Vancouver; 2 step-sons, Michael of Kamloops and Donato of Toronto; one brother, Llewellyn Edwards of Wales; one sister, Mrs. D. (Margaret) McKenzie of Montreal.

Private cremation (McCall's). (Flowers gratefully declined.)

CRAGG—Suddenly on Sept. 2, 1971, in Victoria, John Phillip Cragg, aged 87 years. Former resident of Edmonton, 1908 till 1961, serving as business agent to the Carpenters Union, Edmonton, 1947 till 1959. Survived by his loving wife Elizabeth; 2 daughters, Mrs. A. (Marguerite) Stone, Mrs. D. (Jacqueline) Porter, both of Edmonton; 14 grandchildren, and 16 great-grandchildren; 2 sisters, Mrs. N. (Flossie) Babcock, Mrs. Alice Bourke, Mrs. Isobel Stanton, all of Toronto, and Mrs. Ruth Rutliffe, Wainsville, Ohio.

Remains being forwarded to Edmonton, Alta., for services and interment from Howard and McBride Funeral Chapel, Thursday, Sept. 9, at 1:30 p.m. HAYWARD'S FUNERAL CHAPEL in charge of arrangements.

DIXON—Lois Charlotte Dixon passed away peacefully at Inglewood Private Hospital on August 31, 1971, in her 90th year. A dearly beloved Mother, mourned by her son, Kenneth, West Vancouver; 2 daughters, Phyllis (Mrs. N. Tomlin), Victoria, and Viola (Mrs. H. Rider), West Vancouver; grandchildren and great-grandchildren; a sister, Miss Florence Corbett in England; and a sister-in-law, Mrs. V. Hucknell of West Vancouver. Mrs. Duncan was predeceased by her loving husband, Arthur, in 1955.

A private Funeral Service was held on Friday September 3, 1971, at St. Stephen's Anglican Church with Rev. E. Wallace officiating. Interment Capilano View Cemetery. Hollyburn Funeral Home, Directors.

FARRELL — Suddenly in Victoria, B.C., on September 2, 1971, Mr. Ross Farrell, age 50 years. Born in Portland, Oregon, and had been a resident of Colwood, B.C. for the past 3 years, residing at 2158A Metchosin Road. Survived by his loving wife, Maureen, and son, Patrick, at home; daughters, Julie at home, Marnie of Laural, Vancouver, B.C.; his father, Mr. L. Buckle, Victoria, B.C. The late Mr. Farrell served with the R.C.N. during the Second World War.

Service will be held in the Sands Funeral Chapel of Heather, Colwood, B.C. on Tuesday, September 7, 1971, at 2:00 p.m., Rev. J. G. Titus officiating. Cremation.

LOVELL — Jessie Rhoda, of Victoria, B.C., formerly of LaRiviere, Manitoba, peacefully on September 3, 1971, age 84 years. Survived by 1 son, Syril, Lanelev; 1 daughter, Mrs. E. Koblinski (Jessie) of Victoria; 5 grandchildren; 1 great-granddaughter; 1 sister, Mrs. Ivy Whitney of Victoria.

Funeral service will be held Tuesday, September 7, at 1 p.m. in the Chapel of Roy Oak Crematorium, Royal Oak Cemetery, Victoria, Brother Fred Johnston officiating. Cremation. Flowers gratefully declined. Donations may be sent to the Heart Foundation. Arrangements through the Memorial Society of B.C. and First Memorial Services Ltd.

MAUGER—At St. Mary's Priory, September 2, 1971, Mrs. Ellen Mauger, aged 93 years, late of 2079 Crescent Road, Victoria. A long time resident of Victoria for the past 50 years. Survived by her daugher, Mrs. D. (Margaret) Taylor, Calton, New Jersey, U.S.A.; son, Arthur Robert (Mike) Victoria; brothers, Fred, Albert, John Smith; and sister, Mrs. Lillian Savory, all of Victoria; also 5 grandchildren.

Funeral service will be held Tuesday, September 7, 1971, 1:30 p.m. in CHAPLIN'S FUNERAL CHAPEL with Rev. F. W. Hayes officiating. Interment in Royal Oak Burial Park.

McLEOD — On August 31, 1971, Archie, aged 60 years. Born and raised in Watrous, Sask. Resident of Victoria for 7 years. Survived by his wife, Peg; his mother, Mrs. Hill, and his sister, Audrey, in the U.S.A.; also two brothers, Tom in Weyburn and Toby in Gold River. Funeral Services were held Sept. 3, 1971, at Royal Oak Chapel, Rev. Greenhalgh officiated. Arrangements made by The Memorial Society of B.C. Anyone so desiring may contribute to the Cancer Society or Island Ostomy Assn., 1599 Howroyd, Victoria.

McMURRAY—In Victoria, B.C., on September 1, 1971, Mrs. Mabel Louise McMurray, widow of Francis McMurray, aged 92 years, born in Arnprior, Ontario, and a resident of Victoria for the past 23 years, late residence, 1450 Hillside Ave.; formerly of Winnipeg, Manitoba, for many years. She leaves her son, Bill McMurray, Vancouver, B.C.; son and daughter-in-law, Tom and Kay McMurray, Victoria, B.C.; grandchildren, Carol and Glen, Vancouver, B.C.; sisters, Mrs. Edna Coyne, Ottawa, Ont., and Mrs. Bessie Peterson, Sydney, and her brother, D. W. Elliott, Victoria, B.C.

Graveside service was held at the Royal Oak Burial Park on Friday, September 3, 1971. Rev. Canon G. H. Greenhalgh officiating. Arrangements by the Sands Mortuary Limited.

MOODIE—On September 2, 1971, in Victoria, Mrs. Hattie M. Moodie, aged 87 years, formerly of Regina, Sask. Widow of Henry G. Moodie, she leaves 2 sons, Edwin, with whom she resided at 694 Taylor Rd., Metchosin, and Henry, of New Westminster; 2 daughters, Miss May Moodie, of Montreal; Mrs. E. (Margaret) Perrie, of Sioux Lookout, Ont.; Mrs. J. (Jean) Hodges, of Regina, and Mrs. T. (Evelyn) Simpson, of Vancouver; 11 grandchildren; several great-grandchildren; brothers and sisters in the U.S.A.

Funeral service in St. Mary's Church, Metchosin, on Tuesday, Sept. 7, at 3:00 p.m., with the Rev. Dr. A. W. R. Ashley officiating. Interment at St. Mary's Churchyard. McCall Bros. Funeral Directors in charge of arrangements.

ORMISTON — In Victoria on September 2, 1971, Mrs. Marion F. Ormiston, aged 93 years, born in Edinburgh, Scotland, and resident here for 70 years. She leaves two nephews and one niece in Australia. She was a member of St. Andrew's Presbyterian Church.

Funeral service in McCall Bros. FAMILY CHAPEL on Wednesday, September 8, at 1:15 p.m., with the Very Rev. Dr. J. L. W. McLean officiating, followed by cremation.

PETERS—At his late residence, 296 Bessborough Ave., View Royal, on September 2, 1971, Noel Thompson Peters, in his 65th year, born in Calgary, Alta. and a resident of Victoria for the past 16 years. He leaves his wife, Janet, at the residence; a brother, C. Robert C. Peters of Victoria; one daughter, Maxine Ann Peters of Kingston, Jamaica. Mr. Peters served in the Second World War, retiring as Captain.

Funeral services will be held on Tuesday, September 7, at 11 a.m., in the Thomson and Irving Funeral Chapel, Padre J. A. Roberts officiating, followed by cremation.

RAMSAY—Mrs. Isabella Hetherington, at St. Mary's Priory, Langford, on September 2, 1971. Born Dumfries County, Scotland, June 9, 1878. Predeceased by her husband in 1964. Survived by two sons, William F. in Campbell River and Peter F. in Victoria; 7 grandchildren and 7 great-grandchildren and 1 son, David, was killed in action with the R.C.A.F. during the Second World War.

Private funeral arrangements with Stevens Funeral Parlor, Port Alberni for 2 p.m. Tuesday, September 7, 1971. Interment in Greenwood Cemetery.

8 CARDS OF THANKS

We wish to extend our heartfelt thanks and appreciation for the many beautiful cards, flowers and the loving acts of kindness of our families, friends and neighbors in the sorrowful time of our sad bereavement of the great loss of a beloved husband and brother, S. Cecil Holman. Special thanks to Dr. Patrick White, McCall Bros., the Sisters and staff of St. Joseph's Hospital and Mr. Stanley Martin for his impressive rendition of the hymn, "In the Garden" and the comforting and personal words of Rev. Molloy.

We wish to express our sincere thanks and appreciation to our many friends who were so kind to us during our sad bereavement and also for the beautiful floral offerings. Also Richmond Heights Private Hospital Staff and Dr. Sutcliffe and Petree Taylor, for their kindness shown to Mrs. Margaret Stewart, Beth, Isabel, Jim and Ken.

The family of the late Roy L. Mayne wish to thank their relatives and friends for their kindness in our sad bereavement also many thanks to Drs. P. Helmich, Woodwards and Forth, Mr. Goldsmith and the Saanich Fire and Police Department, The Trafalgar Branch of the Legion, McCall Bros. and Rev. M. Henderson. —Mrs. F. E. Mayne and Family.

9 IN MEMORIAM

CRADDOCK—In loving memory of our dear mother and grandmother, Ann Craddock who passed away Sept. 4, 1965.
And while she lies in peaceful sleep
Her memory we shall always keep
—Fondly remembered by her daughters and families.

10 FUNERAL DIRECTORS

WE CARE
Four Chapels Dedicated to Service.

SANDS MORTUARY LTD.
"Memorial Chapel of Chimes"
1803 Quadra, Victoria, B.C.
388-5155 - 388-5156 - 383-7511

SANDS
"CHAPEL OF ROSES"
3838 Fourth St., Sidney, B.C.
656-2932

WESTWOOD
"CHAPEL OF FLOWERS"
(SANDS)
No. 1, Newcastle Ave.,
Nanaimo, B.C. - 753-2032

SANDS
"CHAPEL OF HEATHER"
317 Goldstream Ave.,
Colwood, B.C. - 478-3821

Independent, Family Owned and Controlled. Sands since 1912.

McCALL BROS.
Funeral Chapels
1400 Vancouver Street
385-4455 — 385-4466 — 385-4467
The Wishes of All Concerned Fulfilled With Good Taste

TUESDAY
BUTTRUM, Mr. Percy L.
1:00 p.m.—FLORAL CHAPEL
CARLIN, Mr. James Francis
3:00 p.m.—FAMILY CHAPEL
MOODIE, Mrs. Hattie M.
3:00 p.m.—ST. MARY'S CHURCH METCHOSIN

WEDNESDAY
ORMISTON, Mrs. Marion
1:15 p.m.—FAMILY CHAPEL

TO BE ANNOUNCED
SAUNDERS, Capt. Harold
TUCKER, Mr. Vernon

THOMSON & IRVING
Funeral Chapel
Est. 1906 — Formerly of Winnipeg
A Dignified and Understanding Service at Moderate Cost
PRE-NEED AT NEED
SHIPMENTS
1625 Quadra St. Phone 384-2612

HAYWARD'S CHAPEL
Ready to carry out the family's wishes, quietly, sympathetically, with efficiency and dignity.
386-3505
734 Broughton St.
A. W. FRANCIS, OWNER-MGR.

CHAPLIN'S FUNERAL CHAPEL
Kindness — Courtesy — Service
1156 Fort St. 384-5512

FIRST MEMORIAL SERVICE
Undertakers for the Memorial Society of B.C. — 384-7041

11 MONUMENTAL

STEWART MONUMENTAL Works Ltd.
ESTABLISHED 1896
Memorial of Distinction
Marble fireplace and hearthstops
1403 May St. 384-5452

MORTIMER'S MONUMENTS
ESTABLISHED 1877
"The Finest in Craftsmanship"
633 DAVID ST. 383-6421

14 ANNOUNCEMENTS

WINNERS OF TWO $50 BONDS, James Bay Little League, Mr. Karl W. Hanm, 429 Government Street, and Mr. Jack Calve, 1478 Finlayson Street. Money Doll winner J. Roslyn, 431 Kingston Street.

General meeting for parents to be held Sunday sept. 12, 1971, at 8 p.m. in the Scout Hall, corner of Pilot and Dallas roads.

THE GROCERY DRAW SPONsored by the Greater Victoria Boxla Lacrosse Association. First prize $400, ticket No. 3113, F. Hughes. Second prize $200, ticket No. 139, B. Guest. Third prize $100, ticket No. 2644, M. Jeffery. Contact Mr. Bowles at 382-8019.

THE ASSOCIATED CANADIAN Travellers announce the camper and trailer, was drawn Doug Brown, RR1, Lantzville, B.C.

15 COMING EVENTS and MEETINGS

ARMY, NAVY AND AIR FORCE
SUNDAY BINGO
CURLING RINK
SEPTEMBER 5, 7 P.M.
No Games less than $20
All Good Neighbors
1 GAME $50
1 GAME $100
EXTRA PRIZES and Door Prizes
5 Extra Games 25c Card
ADMISSION $1
In Aid of Juvenile Sports, Veterans Ben., and Senior Citizens' Housing

OAK BAY LIONS BINGO
SAT., SEPT. 4, 7:30 P.M.
O.A.P. HALL
1600 GOVERNMENT ST.
DOORS OPEN 6 P.M.
ADMISSION CARD $1
6 CARDS $2
EXTRA 5 GAMES 25c A CARD
GOVERNMENT LICENSED
PROCEEDS TO CHARITY

TWIST AGAIN AT
JBAA Hostelgie Nite, 9 p.m. Sept. 11 at the Clubhouse. Past present members and friends welcome. Must wear costumes from late 50's $3 per couple. Information 652-3390, 383-1977.

$7.50 RETURN
Includes admittance to P.N.E. and horse racing September 4th and September 8th. Seat reservations, phone 384-6479. 1-2-3 Club.

BINGO SATURDAY, SEPtember 4, 8 p.m., Prospect Lake Community Hall.

16 LOST AND FOUND

FOUND: CEDAR HILL ROAD and Cedarglen, small female black and white cat, black moustache. 477-4656.

LOST: MALE PART-PERSIAN cat, tabby with white face, chest, paws, Esquimalt district. Reward. 386-6876.

$50 REWARD FOR RETURN OF BLACK KITTEN, 4 MONTHS OLD, FROM STEWART AVENUE, VIEW ROYAL. 479-2267.

LOST — MAN'S BLACK WALLET in or around the Colony Motor Inn September 2nd. Please phone 384-6192.

LOST: FEMALE SIAMESE BEtween Lampson and Lodge Avenue. Reward. 384-9624.

FOUND: YOUNG GREY MALE cat. Sooke district. 642-3493.

LOST YOUR PET? HOMES wanted, found. SPCA. 383-6514.

HAVE YOU LOST YOUR CAT? Homes wanted. CPL, 598-5731.

FOUND: FEMALE DOG, TAN and white. 385-6118.

21 MALE HELP WANTED

ADVERTISEMENTS IN THIS CLASSIFICATION MUST COMPLY WITH THE BRITISH COLUMBIA HUMAN RIGHTS ACT SEE COLUMN 1

PROVINCE OF BRITISH COLUMBIA
has openings for
AUDIT ACCOUNTANTS
Department of Finance
VICTORIA
Starting salary $716, or up to $863 per month, depending on qualifications, rising to $970 per month. To carry out investigations and audits for the Consumer Taxation Branch, consisting of social services tax, gasoline taxes, fuel oil tax and motive-fuel use tax; cigarette and tobacco tax; and hotel and motel room tax. Applicants must be Canadian citizens or British subjects, with Secondary School Graduation or equivalent preferably membership in a professional Accounting Association (CA, CGA, RIA) or equivalent; preferably several years' auditing experience.
Applicants with lesser qualifications may be appointed at the lower starting salary.
Obtain applications from the Civil Service Commission, 544 Michigan Street, VICTORIA, and return NOT LATER THAN September 15, 1971.
COMPETITION NO. 71:896A.

PROVINCE OF BRITISH COLUMBIA
has opening for
HATCHERY SUPERVISOR
Dept. of Recreation and Conservation
ABBOTSFORD
SALARY: $661, rising to $799 per month.
Under the direction of the Superintendent of Hatcheries, to be responsible for the management of a fish hatchery and a number of egg collecting stations. Applicants must be Canadian citizens or British subjects, with Secondary School Graduation or equivalent, and extensive knowledge of techniques used in a fish hatchery operation.
Obtain applications from the Civil Service Commission of British Columbia, 544 Michigan Street, VICTORIA, and return NOT LATER THAN September 22, 1971. COMPETITION NO. 71:1101.

OPENING FOR A PERSON WITH GOOD KNOWLEDGE IN BUILDING CONSTRUCTION AND FINANCING PROCEDURES TO ASSIST BUSY BUILDER IN VARIOUS PHASES WITH OPPORTUNITY TO ADVANCE IN MANAGERIAL POSITION. SALARY AND INCENTIVE ON PRODUCTION BASIS). WE ASSURE STEADY WORK AND SECURITY FOR THE RIGHT PERSON IN REPLYING PLEASE SEND FULL RESUME AND APPROXIMATE EXPECTATIONS TO VICTORIA PRESS, BOX 448.

EXPERIENCED SHINGLER FOR permanent position. Phone collect to Port Alberni, 724-4484 in evening.

YOU'LL LIKE THE FINE HOMES ADVERTISED IN TODAY'S CLASSIFIED

21 MALE HELP WANTED

PROVINCE OF BRITISH COLUMBIA
has opening for
MECHANICAL INSPECTOR
Motor Vehicle Testing Station
VICTORIA
SALARY: $544, rising to $661 per month, and full Civil Service benefits. Under direction, to conduct motor-vehicle inspections; to issue approval and rejection certificates and handle revenue as required.
Applicants must be Canadian citizens or British subjects, with considerable experience as an Automotive Mechanic, preferably qualified as a Journeyman Mechanic (Department of Labour Certificate); considerable ability to meet and deal with the public. Obtain applications from Civil Service Commission of British Columbia, 544 Michigan Street, VICTORIA, and return NOT LATER THAN September 15, 1971.
COMPETITION NO. 71:1122.

TRIUMF
A nuclear research facility at UBC
requires a
SENIOR ELECTRONICS TECHNICIAN
for the installation and commissioning of a digital-based control system for the cyclotron.
The successful applicant will have up-to-date experience in digital circuit construction and interfacing.
Applications with full particulars about career and qualifications to be directed in writing to the Chief Engineer, TRIUMF, UBC, Vancouver 8, B.C.

EXPERIENCED SALESMAN
Excellent opportunity for high earnings. Successful applicant to work Victoria area. Salary plus commission, and car allowance, with company benefits. Previous experience in advertising an asset. For confidential interview, send age and complete resume, stating sales experience etc., to
MR. JAMIESON
c-o SIGN-O-LITE PLASTICS
P.O. BOX 7399 STN. O.,
Vancouver, 15, B.C.

AUTO TIRES SALES AND SERVICE MAN
Require fully experienced person capable of controlling tire inventory, adjusting tires and in addition have experience in the sales and service of makes, such as batteries, etc. This is a full time salary position with excellent benefits and opportunity for advancement. For interview appointment call Mr. Foster or Mr. Rigby, 386-9472.

FURNITURE REPAIRS AND REfinishing man required immediately by a local charitable organization. Must have good working knowledge of woodworking and be able to operate an assortment of woodworking machines. Ability to supervise and train handicapped workers is essential. Salary commensurate with qualifications, 40 Hrs. per week, Monday-Friday. Reply Victoria Press, Box 437.

PROFESSIONAL SALES CAREER with
LIFE TIME FINANCIAL SERVICE LTD.
How would you like to become part of our team? We are young in spirit, full of zest and enjoy it. Meet a lot of people because that is our business. If you have the right attitude please phone me for appointment. V. Bendtsen. 386-9511.

PIZZA PIEMAN LOOKING FOR man interested in food service as a career. Experience necessary, just a desire to please, a willingness to work and the ability to produce. A good opportunity to the right person honestly interested in advancement. Apply in person only. Wednesday September 8th, 470 Cecelia St.

ONE DIRECT SPECIALTY SAlesman wanted for this area. Opportunity for advancement. No objection to other lines. Top commission presenting exclusive line of 6 volt Victoria Royal Diamond Lamp Company Limited. C. D. Clarke, Mgr., P.O. Box 874, Hamilton, Ontario.

BELTONE HAS
1 SALES OPENING
in Victoria and surrounding area. Semi-professional, steady, year-round potential for person with outstanding growth potential. Complete Training Programs. For interview call 382-6234 or send resume to Victoria Press, Box 404.

EXPERIENCED CARPET AND upholstery cleaner. Minimum 3 years experience. This is an opportunity for person who is working, but not being paid what they should be. Apply Bob's Janitorial, 1286 Gladstone.

LOCAL SUPPLY HOUSE REquires reliable alert male for invoice and counter clerk. Knowledge of Victoria area an asset. Address to Victoria Press, Box 401. Replies will be kept confidential.

BURGLAR ALARM SALESMAN REQUIRED. FOR DETAILS CALL MR. LEHNA, WESTERN HOME GUARD PATROL LTD. 383-7343.

PAINTER REQUIRED MUST BE excellent craftsman. Should also be able to perform small carpentry repairs. Steady employment. Send resume including salary expected to Victoria Press Box 410.

PERSONABLE AND QUALIFIED aggressive salesman for leading mens and boys wear store. Permanent situation. Full time. Company benefits. Please reply to Victoria Press Box 409 with full details of experience and qualifications.

TRUCK MECHANICS NEEDED by International Harvester Company, Union pay, company benefits. Apply Victoria Press, Box 430.

QUALIFIED WAITRESS FOR Pauls' Restaurants Ltd. 1900 Douglas. Full time employment. Shift work. Apply between noon and 8 p.m.

REST HOME REQUIRES CLEAN, capable experienced cook for 25 people. Tuesday and Wednesday each week. Permanent position. 384-3742.

MATURE BABYSITTER FOR two shifts, 8 p.m. to 4 p.m. and 4 p.m. to 12 midnight, Esquimalt or Jubilee area, Victoria Press, Box No. 433.

UNIVERSITY STUDENT, NONsmoker, live-in, Mother's helper for 3 small boys. Large home near UVic. Private room and bath. All home privileges. 477-4887.

PARTLY HANDICAPPED housewife requires help in 5-room home. Good room and board plus $135 per month. Victoria Press, Box 423.

EXPERIENCED DISHWASHER kitchen help for steady part time. Must be able to work days or evenings. Phone 384-2911 to arrange interview.

RELIABLE WOMAN OVER 25 for babysitting and housekeeping while mother works. Monday through Friday, Gordon Head. 477-4337.

FOR 2½-YEAR GIRL, GERMAN speaking babysitter required. Exclusively in my own home, St. Charles area. Phone Tuesday evening, 385-6567.

WANTED, BABYSITTER ONE hour mornings, $1 per day. 7:45-8:45. Cloverdale area, my home or yours. 5th school girl. 386-7428.

LIVE IN HOUSEKEEPER WANTed for elderly couple. Waterfront home. Practical nurse preferred. 479-2841.

EXPERIENCED GIRL OR woman. Knowledge of cooking and baking for cafeteria. Apply Building "L", University of Victoria.

LIVE-IN COMPANION-housekeeper in exchange for free room. 383-6709.

EXPERIENCED WAITRESS wanted, apply in person to Mrs. Page, 6 a.m.-2 p.m. Scott's Cafe.

PART-TIME PLAY, FULL TIME pay. No investment. Your hours. 382-0925 or 386-7925 or 386-6614.

LIVE-IN HOUSEKEEPER REquired. Look after 5 children, may have 1 or 2 of own. 478-4455.

LIVE-IN BABYSITTER FOR motherless home, 3 schoolage children. Richmond area. 592-7751.

25 MALE OR FEMALE HELP WANTED

LADIES AND GENTLEMEN
Let me teach and show you how you can earn executive income (commission plus bonus). Selling beautiful residential properties. Just for fun call me now — you may be pleasantly surprised how easy Real Estate can be with the right teacher. Dial 598-3321, ask for ERIC SAFFER, Personnel Manager, Jack Meare, Oak Bay Realty Ltd.

TAILOR OR TAILORESS, QUALIfied for alterations on mens clothing. Part-time or hours by arrangement. Leading mens wear store. Phone Jack Fraser Stores, Hillside Shopping Centre, 382-3311 for appointment.

HAIRDRESSER
Excellent opportunity for experienced hairstylist at Colwood. George. Clientele not essential. For interview phone manager at 393-5585 or apply in person to 649 Fort.

THE BEAVER INN REQUIRES staff in all departments, experienced or semi-experienced. Waitresses, waiters, cooks, etc. Interviewing now, apply The Mayfair, 1011 Broad Street, Victoria.

MAN AND WIFE TEAM, EXforces pension preferred as assistant managers first class, small city motel. 1 bedroom suite and salary. Reply Victoria Press Box 407.

EXPERT CLEANERS FOR PRIvate school. 598-9206 and 384-2923.

26 FEMALE HELP WANTED

ADVERTISEMENTS IN THIS CLASSIFICATION MUST COMPLY WITH THE BRITISH COLUMBIA HUMAN RIGHTS ACT SEE COLUMN 1

PROVINCE OF BRITISH COLUMBIA
has opening for
SECRETARY
Civil Service Commission
VICTORIA
SALARY: $420, rising to $506 per month.
A well-organized, efficient stenographer is required to act as confidential secretary to the Senior Selection Officer and other Recruitment Officers. She will be required to transcribe dictation from dictaphone or shorthand notes.
Applicants must be Canadian citizens or British subjects with a minimum of three years' stenographic experience; good typing and shorthand speeds; ability to meet and deal with the public and to supervise junior staff is required.
Obtain applications from Civil Service Commission of British Columbia, 544 Michigan Street, VICTORIA, and return NOT LATER THAN September 15, 1971.
COMPETITION NO. 71:1125.

ROBERT T. OBSE AND CO.
Certified general accountants,
638 Fort Street, Victoria
require an accurate typist-bookkeeper with dictaphone and typing of financial statement experience. Preferably with experience in a public accountant's office. Reply in own handwriting, stating age, marital status, education and experience. Salary commensurate with experience and ability.

AVON CALLING
DOING YOUR CHRISTMAS DREAMING?
It's not too early to start — build a profitable business of your own as an Avon representative, and make those dreams come true. Call now: Mrs. Burkinshaw 384-7345.

QUALIFIED SEAMSTRESS FOR small dry cleaning plant. Work includes repairs, minor alterations, attending customers, checking and general help. Must be neat appearance and reliable. 54 hrs. per day — 5 days per week, Sat. off. Apply between 5 and 6 p.m. Mr. Joseph, Hand-Spot Cleaners, 9 W. Burnside Rd.

DRUG STORE CLERK. VICTOria Press, Box 447.

27 TEACHERS WANTED

ADVERTISEMENTS IN THIS CLASSIFICATION MUST COMPLY WITH THE BRITISH COLUMBIA HUMAN RIGHTS ACT SEE COLUMN 1

SCHOOL DISTRICT NO. 61
GREATER VICTORIA
Appl

MAGAZINE, COMICS
SPECIAL FEATURES

WEEKEND EDITION

BOOKS, MUSIC, ART
FULL WEEK'S TV

Weather
Few Showers
Partly Clear
See Details Page 3

Victoria Daily Times

TODAY'S NEWS
TODAY
Classified 386-2121
Telephone 382-3131

88th Year, No. 74 ★ VICTORIA B.C., SATURDAY, SEPTEMBER 4, 1971 ★

10 CENTS DAILY
20 CENTS SATURDAY

—AP Wirephoto

HOWDY STRANGER seems to be the message on the face of 10-month-old Chris Kennedy, but he can't really be blamed. The "stranger" is his dad, Quartermaster First Class William Kennedy, who last saw his son when the boy was three weeks old. Kennedy was among the crew of the U.S. Coast Guard cutter Morgenthau which has returned to New York after duty off the Vietnam coast.

Peking-U.S. 'Plot' Feared by Russia

There's Laughter In Peking

By JOHN BURNS
Special to the Times

PEKING — It was a sweltering evening, one of the hottest of the year.

In the garden of the Iraqi embassy, the ambassador had been on his feet for more than 20 minutes, expatiating on the glories of the Iraqi revolution.

It was a dull speech, even by the standards of Peking, and the diplomats who were gathered before him were making no pretense that they were listening.

Even with a good speech the unfortunate envoy would have been in trouble for the diplomats had more pressing fish to fry.

Hours before, they had learned of President Richard Nixon's invitation to visit Peking, and the gathering in the garden was providing them with their first opportunity to trade opinions.

LITTLE KNOT

Over in one corner, a little knot soon gathered around a tight-faced young man who was making no secret of the fact that he didn't like the news one bit. Speaking softly, but emphatically, the man — a Soviet diplomat — was urging those around him to examine China's motives for issuing the invitation.

"You must ask yourselves," he said, "against whom this step is directed."

The question asked for an answer and it was not long before one was forthcoming — from Moscow.

Boomed Pravada: "The long term interests of the people's republic of China and of the United States, like the interests of all peoples of the world, require decisions promoting stronger peace and security, not political combinations against other states." The newspaper left no doubt that the other states it had in mind were the Soviet Union and its allies.

QUERULOUS

Though the Soviet reaction may have seemed a trifle querulous, it was clear enough from the start that any sort of rapprochement between Washington and Peking was bound to complicate life for Moscow.

But to say that is a far cry from accepting the Soviet contention that the visit was conceived for precisely that reason.

For his part Mr. Nixon has been at some pains to stress that it was not. Right at the outset he declared that the move "is not directed against any other nation."

Since then various high-ranking administration officials have asserted that a detente with Peking is being pursued for its own sake, and not for the purpose of embarrassing Moscow.

FINE BY THEM

Not so Peking; despite the onslaught in the Soviet press, the Chinese have offered not a word of reassurance, at least in public, and have contrived thereby to give the impression that any discomfort the visit may cause in Moscow will be fine by them.

This week they cleared away any lingering doubts the Soviets may have had with a remarkable article in Red

Continued on Page 2

The Disappearing Whale
Special feature, page 44

LAST-MINUTE PEP TALK is given Cool Cat by Shawn Garside, 8, before equitation test this morning at Saanichton Fairgrounds. Saanichton Fair opened today and continues Sunday and Monday. (Bill Halkett photo.)

Pravda Lashes China

MOSCOW—The Soviet Union today published a harsh and detailed attack on China warning world Communists to intensify their vigilance "to the utmost" against China's "hostile ideology and subversive practice."

Moscow also asked if a deal against the Soviet bloc is being prepared behind the scenes in Peking and Washington."

The attack on China, the harshest in recent months, was published in an 8,000-word article in this morning's Pravda. The article is signed by I. Alexandrov, a name regarded here as a pseudonym used to identify major policy statements from the Kremlin.

The article was distributed by Tass, the government news agency.

SEEDS OF TENSION

The article says several times that China is trying to disrupt the Communist movement and it specifically mentions Chinese efforts to sow "seeds of tension in the Balkans." So it may be aimed at troublesome allies, particularly Romania, who have been dealing with Peking recently.

The thoroughness and professorial tone of the article also suggest the possibility that it is meant primarily as a guide for domestic party workers, who may be having difficulty explaining the international situation in these fluid times.

While the article makes no new threats or specific accusations, it is a departure from previous attacks in tone.

MIDDLE ROAD

For example, six weeks ago another long Pravda article under the Alexandrov byline took a cautious, middle-road approach to the question of Chinese-U.S. relations. "The further development of events," that article said, "will better reveal the true intentions of Peking and Washington."

By taking a much harsher line, this new article implies that such "further development of events" may have occurred. But nothing that has happened publicly in that time would seem to qualify under that heading. There have been intensive diplomatic manoeuvrings between Moscow and Romania, but whether these are involved cannot be known.

The new article says that "Maoist slogans and Maoist practice both at home and in the international arena" give "weighty grounds" for wondering if an anti-Soviet plot is hatching in Washington and Peking.

Continued on Page 2

Floating Bridges to Mainland Advocated in Secret Study

A secret $80,000 study commissioned in 1967 by Phil Gaglardi, then minister of highways, calls for an island-hopping series of bridges to provide a total road link between Vancouver Island and the mainland.

The plan was shelved after Gaglardi was replaced as highways minister by Wesley Black. It was "never authorized," Gaglardi said today, but "we worked on it without anyone knowing about it."

"It was ready if government policy became such that a plan of this nature became necessary."

The report, never made public, was prepared by Tamco Engineering Ltd., whose vice-president, F. T. Brown, was a former chief engineer for the highways department.

LARGE COSTS

The cost of the plan's proposals are huge, and the side-effects could be expected to cause an enormous uproar among groups interested in conservation and recreation.

Tamco proposed a series of floating bridges from Swartz Bay to Coal Island, Portland Island, Salt Spring, Parker and eventually Galiano.

The last bridge would join Galiano at Montague Harbor and a highway would cross the island to a new ferry terminal on Whaler Bay, facing Tsawwassen.

The job was estimated in 1968 to cost $90 million. It would allow at that stage for maintaining ferry service without any major new investment in ships until 1985.

ROAD LINK

After that time, the study found, the volume of traffic probably would warrant another bridge from Galiano to Tsawwassen, providing a complete road link from Vancouver Island to the mainland.

Gaglardi said the study was part of his attempts to "always look ahead so that if I ever was asked a question on anything, I would be ready.

"Highways and ferries take years to build, and I like to have 50 arrows in my quiver and one in the shaft."

He said he was similarly prepared when he was ordered by the government to "build the ferries. I called the first contract six weeks after I was given the order. There are ways and means of doing these things."

Highways Minister Black says the province still has reservations about the floating bridge solution to the mounting traffic problem.

"Road programs and transportation patterns are always going to be with us, because we are a developing province," he said.

"We are always looking at progressive ways to solve these problems, but at the same time we have got to have foremost in our minds the cost of the solution of these problems, plus the interests and desires of other places in the province."

Liberal leader Pat McGeer said the plan constituted an "imaginative, futuristic approach," and indicated his party would at least study it.

He noted that the Liberals already are advocating an al-

Continued on Page 2

No Paper Monday

There will be no editions of the Times on Monday, Labor Day. Publication will resume Tuesday.

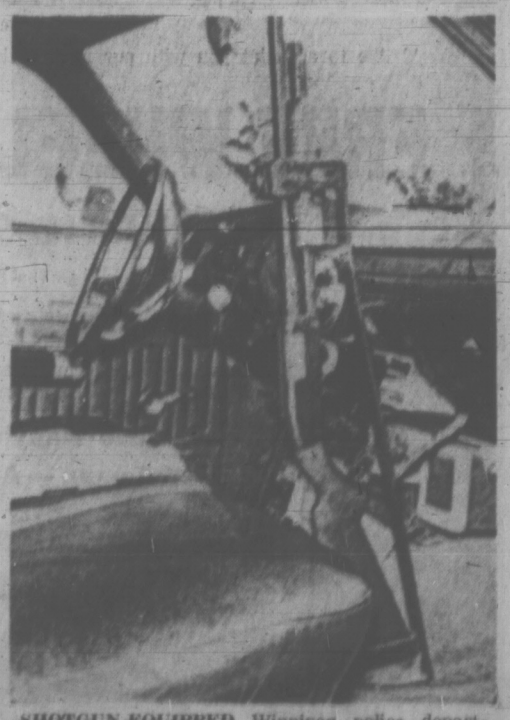

SHOTGUN-EQUIPPED Winnipeg police department cruisers — 14 of them — caused one city alderman to worry about public reaction to such armament. Ald. Max Mulder told police commission the 12-gauge riot weapons are mounted so they are visible through windshield. He says sight may frighten public. (CP Wirephoto.)

Industry Grants Total $80 Million

OTTAWA (CP) — The government will introduce a bill in the Commons next week providing $80 million in special grants for industries hurt by the United States new import surtax, it was announced today.

In a special Commons order paper giving the required notice for introduction of the measures next Tuesday, when the Commons resumes sittings after a two-month summer recess, there was no specific mention of the United States.

But the brief description of the measure, described as an act "mitigating the disruptive effect on Canadian industry of the imposition of foreign import surtaxes," made the target clear.

The U.S. announced a special 10-per-cent supplementary duty in that country last month, a move that would hit hard at Canadian businesses selling in the United States.

The Canadian government has sought exemption from the surtax but there has been no indication from the U.S. so far that such an exemption would be granted.

Prime Minister Trudeau said recently that the government had prepared a contingency plan in case exemption was not forthcoming. The plan would be put before the Commons when it resumed after the recess, Mr. Trudeau said.

INDEX

	Page
Births, Deaths	32
Books	32
Church	30
Classified	32-42
Comics	45
Entertainment	17-19
Family	26-28
Finance	12, 13
Sport	14, 15
Television	10, 11
Travel	8

DO-IT-YOURSELF FINGERPRINTS URGED

CALGARY (CP)—The Canadian Association of Chiefs of Police recommended Friday that all Canadians should take their own fingerprints.

Delegates to the association's annual meeting passed a resolution urging that "an education program should be instituted immediately to promote public acceptance concerning the necessity and value of such records."

Chief W. J. Shrubb of Peterborough, Ont., head of the resolutions committee, said he wanted to make it clear that the police "are not backing into identification cards."

"We just want to be able to do our job," he said.

The idea stems from a recommendation from a coroner's jury which investigated an air crash at Toronto International Airport last July. Police had difficulty in identifying the 109 shattered bodies.

The recommendation on voluntary fingerprinting was one of 20 passed during the closing session of the chiefs' annual conference.

Delegates also recommended that death sentences should not be commuted unless a trial jury had so recommended.

"And a death sentence should not be commuted to anything less than life imprisonment," the resolution said.

The right of commutation should be preserved for use in rare cases "where unusual and compelling mitigating cir-

Continued on Page 2

CRASH KILLS 4

Four persons were killed this afternoon when the car in which they were riding was struck and dragged 700 feet by the Victoria-Courtenay Day liner near Bowser, 40 miles northwest of Nanaimo.

The accident was being investigated by the Parksville highway detachment of the RCMP. Early reports said the train, operated by Esquimalt & Nanaimo Railway, struck the car at a level crossing shortly after noon.

There were no injuries aboard the train.

Victoria Wins

HALIFAX — Bate Construction of Victoria downed Brookfield, Nova Scotia, 6-4, here this morning to remain undefeated after two games in the Canadian senior men's softball championships. Don Lancaster, Bob Holness and Harvey Stevenson each hit home runs in the victory. Bates are scheduled to meet Hay River, Northwest Territories, tonight. See today's sport pages for earlier results.

BRITISH COLUMBIA HYDRO AND POWER AUTHORITY

Invites tenders for renovations to the exterior of the building at 820 Pandora Street, Victoria.
Reference No. BQ 8090.
Closing date: Sept. 14, 1971.
Sealed tenders clearly marked as above referenced will be received in Room 1638, B.C. Hydro and Power Authority Building, 970 Burrard Street, Vancouver 1, B.C. until 12:00 noon September 14, 1971.
Details may be obtained at the office of the Purchasing and Supply Department, 10th Floor, 970 Burrard Street, Vancouver 1, B.C., Telephone 683-8711, Local 2560.

THE CORPORATION OF THE DISTRICT OF SAANICH

TENDERS FOR DEMOLITION OR REMOVAL OF DWELLINGS

Sealed separate tenders identified as "Tender for Clearing Library Site" will be received by the Lands Commissioner, Saanich Municipal Hall, 770 Vernon Avenue, Victoria, up to 4:00 p.m., Friday, 17th September, 1971, for the demolition or removal of dwellings situated at 872 and 880 Seymour Avenue, Victoria, being Lots 22 and 23, respectively, of Section 9, Victoria District, Plan 4971.
Completion of the removal or demolition will be required by the 30th October, 1971.
Copies of instructions to tenderers, specifications and contract documents may be obtained from the undersigned.
The Corporation reserves the right to reject any or all tenders.
F. K. HARRIS,
Land Commissioner.

NOTICE TO CONTRACTORS TREE PLANTING

Project No. 92H12-16 Kirkland Creek
Contractors are advised that the British Columbia Forest Service intends to let a Planting Contract in the early Fall of 1971 for the planting of 44,000 trees on 80 acres more or less situated immediately North-West of Long Island, Harrison Lake.
Prospective bidders are advised to examine the area for themselves to assess ground and access conditions. Road directions to the area can be obtained from the Ranger staff at Harrison Lake.
Sealed tenders for this contract will be received by the Chief Forester up to 4 p.m. Thursday, September 16, 1971.
Tenders will not be consider unless made out on the Tender form supplied, properly signed and witnessed, and accompanied by a deposit in the form of a certified cheque or money order in the sum of fifty dollars ($50.00) payable to the Minister of Finance.
Tenders must be submitted in the envelope marked "Tender for Tree Planting".
The lowest or any tender will not necessarily be accepted, and the Forest Service reserves the right to limit the number of contracts held by any party at any one time.
Planting stock required for the contract will be supplied free of charge by the Forest Service f.o.b. at a place designated by the Forest Service.
Particulars may be obtained from the Chief Forester, Parliament Buildings, Victoria; from the District Forester, Marine Building, Burrard St., Vancouver; or from the Forest Ranger at Box 190, Harrison Hot Springs.

NOTICE TO CONTRACTORS TREE PLANTING

Project No. 92G9-9 Stokke Creek
Contractors are advised that the British Columbia Forest Service intends to let a Planting Contract in the early Fall of 1971 for the planting of 85,000 trees on 150 acres more or less situated on and adjacent to T.L. 5816P, Stokke Creek, on the North-East side of Harrison Lake.
Prospective bidders are advised to examine the area for themselves to assess ground and access conditions. Road directions to the area can be obtained from the Ranger Staff at Harrison Lake.
Sealed tenders for this contract will be received by the Chief Forester up to 4 p.m. Thursday, September 16, 1971.
Tenders will not be considered unless made out on the Tender form supplied, properly signed and witnessed, and accompanied by a deposit in the form of a certified cheque or money order in the sum of fifty dollars ($50.00) payable to the Minister of Finance.
Tenders must be submitted in the envelope marked "Tender for Tree Planting".
The lowest or any tender will not necessarily be accepted, and the Forest Service reserves the right to limit the number of contracts held by any party at any one time.
Planting stock required for the contract will be supplied free of charge by the Forest Service f.o.b. at a place designated by the Forest Service.
Particulars may be obtained from the Chief Forester, Parliament Buildings, Victoria; from the District Forester, Marine Building, Burrard St., Vancouver; or from the Forest Ranger at Box 190, Harrison Hot Springs.

NOTICE TO CONTRACTORS TREE PLANTING

Project No. 92F13-4, Heber and Ucona Rivers.
Contractors are advised that the British Columbia Forest Service intends to let a Planting Contract in the Early Fall of 1971 for the planting of 260,000 trees on 625 acres more or less situated on Lots 5 and 179 and T.L.'s 125-125 inclusive, Heber and Ucona Rivers, East of Gold River, Vancouver Island.
In order that prospective bidders may have an opportunity to view the planting site and acquaint themselves with conditions on the ground, the Forest Ranger at Campbell River will conduct interested parties to the area on Wednesday, September 8, leaving the Ranger Station, Gold River at 9:00 p.m. Transportation, if provided by the Forest Service, will be at the prospective bidders' risk.
Sealed tenders for this contract will be received by the Chief Forester up to 4 p.m. Thursday, September 16, 1971.
Tenders will not be considered unless made out on the Tender form supplied, properly signed and witnessed, and accompanied by a deposit in the form of a certified cheque or money order in the sum of fifty dollars ($50.00), payable to the Minister of Finance.
Tenders must be submitted in the envelope marked "Tender for Tree Planting".
The lowest or any tender will not necessarily be accepted, and the Forest Service reserves the right to limit the number of contracts held by any party at any one time.
Planting stock required for the contract will be supplied free of charge by the Forest Service f.o.b. at a place designated by the Forest Service.
Particulars may be obtained from the Chief Forester, Parliament Buildings, Victoria; from the District Forester, Marine Building, Burrard St., Vancouver; or from the Forest Ranger at Box 86, Gold River.
F.S. 709 (a)

NOTICE TO CONTRACTORS TREE PLANTING

Project No. 97E16-10, Okiwanch River
Contractors are advised that the British Columbia Forest Service intends to let a Planting Contract in the early Fall of 1971 for the planting of 366,000 trees on 630 acres more or less situated on T.L.'s 1910, 1915, 7239 and 7240, Okiwanch River, 15 miles North-West of Gold River, Vancouver Island.
In order that prospective bidders may have an opportunity to view the planting site and acquaint themselves with conditions on the ground, the Forest Ranger at Gold River will conduct interested parties to the area on Wednesday, Sept. 8, leaving the Gold River Ranger Station at 1:00 p.m. Transportation, if provided by the Forest Service, will be at the prospective bidders' risk.
Sealed tenders for this contract will be received by the Chief Forester up to 4 p.m. Thursday, September 16, 1971.
Tenders will not be considered unless made out on the Tender form supplied, properly signed and witnessed, and accompanied by a deposit in the form of a certified cheque or money order in the sum of fifty dollars ($50.00), payable to the Minister of Finance.
Tenders must be submitted in the envelope marked "Tender for Tree Planting".
The lowest or any tender will not necessarily be accepted, and the Forest Service reserves the right to limit the number of contracts held by any party at any one time.
Planting stock required for the contract will be supplied free of charge by the Forest Service f.o.b. at a place designated by the Forest Service.
Particulars may be obtained from the Chief Forester, Parliament Buildings, Victoria; from the District Forester, Marine Building, Burrard St., Vancouver; or from the Forest Ranger at Box 86, Gold River.
F.S. 709 (a)

BELFAST — **Mrs. Joe Cahill**, wife of the IRA leader held in New York (see Page 9), says she has received no money from her husband since Aug. 6 and has applied for British government welfare assistance. Mrs. Cahill, a 36-year-old mother of seven, would receive $33 in benefits. Her application is pending.

TOKYO — **Japanese Emperor Hirohito's** yen for travel is going to cost his country 200 million of them. The 200 million yen ($595,000) has been approved by the Japanese cabinet to pay for the first trip abroad by an emperor in Japan's history. Hirohito will tour Europe, with a stopover in Alaska.

ELYRIA, Ohio — After being jailed on drug charges, **Barry Wachtler**, 18, told the judge he had learned that heroin leads to "jail, hospital and death." "I've been in jail and I've been in hospitals. I hope it doesn't lead me to death," he said. Moments later, as he was being led from the courtroom, Wachtler broke away, climbed out of a window and leaped two storeys to his death.

BIG HORN, Wyo. — Rancher **Vic Garber** was happy to see that a Conecticut family whom he allowed to camp on his land had left the area clean and tidy after they left. Then he discovered they had simply tossed their trash over the fence onto the property of a neighbor. Among the trash was a letter giving the family's address. Now Garber has gathered up the garbage and posted it in a big box to his guests as a reminder of their vacation.

TORONTO — Self-described renegade of Canada's film industry, **Leslie Allen**, has obtained the Canadian rights to nine **Charlie Chaplin** movies. The $2 million deal names Allen's company, All-Word Cinema, as the sole Canadian leaseholder of the classics for theatres, TV, libraries, schools and even ships and aircraft flying the Canadian flag. Movies included are: The Gold Rush, City Lights, Modern Times, The Great Dictator, Monsieur Verdoux, Limelight and A King in New York.

RIO DE JANEIRO — After two months in jail on marijuana charges, New York director **Julien Beck, his wife** and six members of his theatre group have been expelled from Brazil. The group was to have taken part in an arts festival in Ouro Preto, but was arrested when police found marijuana in the house in which they were staying.

Ex-Champ Hurt In Cycle Mishap

CHERRY HILL, N.J. (AP) — Muhammad Ali, the former world heavyweight boxing champion, suffered slight abrasions and cuts in a motorcycle accident, his trainer, Angelo Dundee, said Friday.

Ali was treated at hospital Thursday and released.

"Zoning By-Law, 1956, Amendment By-law (No. 257), 1971"

CITY OF VICTORIA NOTICE OF HEARING

Notice is hereby given that all persons deeming their interest in property affected by the above-mentioned draft Zoning By-law Amendment (No. 257) will be afforded an opportunity to be heard on the matters contained therein before the City Council at a Public Hearing to be held in the Council Chamber, City Hall, on THURSDAY, the 9th day of SEPTEMBER, 1971, at 2:00 p.m.
Copy of the by-law may be inspected at the office of the undersigned in the City Hall between the hours of 8:30 a.m. and 4:30 p.m., Monday to Friday inclusive (except Monday, 6th September).
DRAFT BY-LAW (No. 257) provides for ONLY:
The rezoning from "R-1B Single Family" to R-3 Multiple Dwelling" of Lots 4, 5, 6 and 7, Section 29/30, Plan 309; Lots 1 and 2, Section 29/30, Plan 6852; and Lot A, Section 29/30, Plan 28186 — Ivy Place and Cedar Hill Road (Case of Hallatt, Stewart & Gow, Solicitors, on behalf of G. W. Dickie and family, and the City of Victoria).
F. M. WALLER,
City Clerk.
City Hall,
Victoria, B.C.

NOTICE TO CREDITORS

IN THE MATTER OF THE ESTATE OF IRENE JOSEPHINE AUSTIN, LATE OF 2715 DUNLEVY STREET, IN THE CITY OF VICTORIA, IN THE PROVINCE OF BRITISH COLUMBIA, DECEASED.

CREDITORS and others having claims against the above Estate are required to send full particulars of such claims to Canada Permanent Trust Company, P.O. Box 1232, Victoria, B.C., on or before the 8th day of October, 1971, after which date the estate's assets will be distributed, having regard only to claims of which the executors shall have received notice.
DATED at Victoria, British Columbia, this 18th day of August, 1971.
CANADA PERMANENT TRUST COMPANY,
P.O. Box 1232, Victoria, B.C.,
Executors.
By their Solicitors:
CAMERON & CAMERON,
311—612 View Street,
Victoria, B.C.

NOTICE TO CREDITORS

IN THE MATTER OF THE ESTATE OF WILLIAM CHAMBERLAIN WARREN, LATE OF VETERANS' HOSPITAL, 2255 RICHMOND ROAD, IN THE CITY OF VICTORIA, IN THE PROVINCE OF BRITISH COLUMBIA, DECEASED.

CREDITORS and others having claims against the above Estate are required to send full particulars of such claims to Canada Permanent Trust Company, P.O. Box 1232, Victoria, B.C., on or before the 8th day of October, 1971, after which date the estate's assets will be distributed, having regard only to claims of which the executors shall have received notice.
DATED at Victoria, British Columbia, this 18th day of August, 1971.
CANADA PERMANENT TRUST COMPANY,
P.O. Box 1232, Victoria, B.C.,
Executors.
By their Solicitors:
CAMERON & CAMERON,
311—612 View Street,
Victoria, B.C.

Indians Want Whites To Leave Reserve

MONTREAL (CP) — White people with property interests on the Caughnawaga Indian reserve south of Montreal have been notified that they must give up their holdings within six months, Chief Ronald Kirby said Thursday.

If they do not, he said, their land "automatically is transferred to the band" under the Indian Act.

Chief Kirby added, however, that there was "no question of running white people off the reserve."

"We have a lot of white people here whom we need — lawyers, doctors, teachers. We can't just get rid of them."

Chief Kirby was commenting on charges made in Ottawa Wednesday by Indian activist Kahn-Tineta Horn, who said there are about 1,500 whites among a total population of some 5,000 on the reserve and many are "harassing" the Indians.

She said whites are renting homes from Indians, and some are building houses on squatter's land. The Quebec government was even sending some white welfare families to the reserve because of the low rents.

Chief Kirby said he could not provide figures immediately on the extent of white land holdings on the reserve. But he challenged Miss Horn's statement that the band council was doing nothing about it.

"Miss Horn has no official position at Caughnawaga and has no right to go around saying these things.

"We are the elected council and we have the say in these matters. Miss Horn is just Miss Horn."

Chief Kirby said he will go to Ottawa later this month to discuss the notice to white landowners with Indian Affairs Minister Jean Chretien.

He said the landowners will be compensated "and it will be Mr. Chretien who will set the price, not Miss Horn."

Fireman Sets Fires

ROMSEY, England (AP) — Fireman Norman Moody, 45, pleaded guilty to three charges of arson, saying he fire-bombed abandoned buildings in the neighborhood "just to get the fire engines out to break the monotony."

'Laws Slanted' To Restrict Police Forces

By GERRY SUTTON

CALGARY (CP) — Police are being restricted, and "it's time Canadian citizens took more interest in the changing laws," says Moir MacBrayne, new president of the Canadian Association of Chiefs of Police.

"The police department just can't be shacked in this time of Canadian history", the 58-year-old chief of the West Vancouver police said in an interview Friday. "But too many of our laws appear to be slanted in the direction of restricting police."

Proposed federal wire-tapping legislation, which received first reading last June, is "restrictive in too many ways," said Chief MacBrayne, a law enforcement officer for 39 years and head of the West Vancouver department since 1956.

"Our citizens have got to become aware of these restrictions and take action to see that the police get full support."

LACKS FLEXIBILITY

Part of the wiretapping act, the chief said, is not flexible enough, "especially the manner in which you have to obtain authority to use the equipment."

Under terms of the Protection of Privacy Act, introduced by Justice Minister John Turner, wiretapping will be made an offence punishable by five years in prison.

There are two exceptions. Wiretappings may be used to prevent espionage, sabotage, or any other subversive activity, and by police in criminal investigation following approval by a superior court judge.

At their annual conference that ended here Friday, the chiefs approved a resolution saying that provincial court judges or magistrates should be authorized to approve use of such equipment.

Chief MacBrayne, a former RCMP staff sergeant, said the act "hamstrings us to some degree."

"In conducting our business, we can obtain search warrants by appearing before a magistrate or judge, providing we have reasonable grounds.

"I can't think of any abuses in this line, and, if the same conditions were provided police as far as wiretapping is concerned, I believe efficient control would be there."

BACK DEATH PENALTY

Chief MacBrayne said most association members would like to see the ban on the death penalty for non-capital murder eliminated.

"We have always maintained the death penalty is a deterrent . . . we would like to see it extended to cover any citizen as it was in the past."

The current trial period on the abolition ends in December, 1972. At present, the death penalty applies only in cases of capital murder, the killing of a policeman or prison guard while on duty.

The West Vancouver chief says police have to change "Why should we keep people.

"Why should we keep people who are caught in the act of shoplifting and other minor offences in detention when we can be pretty well assured that they will show up when called upon?

"We want the right to continue fingerprinting and photographing persons for proper identification before they are released on the street."

The police are aware that they have to make changes because of today's society, he said.

WHERE?
Is Western Canada's Most Advanced Hearing Aid Lab
AUDIOTRONICS ENTERPRISES LTD.
1326 Government St.
Between Yates and Johnson

DRIVE WITH CONFIDENCE... GO OK TIRE
2968 DOUGLAS (½ Block South of Mayfair)

Alignment? Does Your Car Have the Wobbles?
If your car is difficult to steer or shakes when you accelerate and turn, then your car has the wobbles. Immediate attention is necessary. Let us give your car a complete safety check. Don't drive an unsafe automobile.

WESTERN OK TIRE STORE
2968 Douglas
John Cheer, Opr

SAFETY CHECK
On Wheels, springs, shocks, all over . . .

NEW TIRE GUARANTEE POLICY
WITH OUR NATION-WIDE CARD
RETREAD TIRE SALE
(24-Month, 1st Line Warranty)

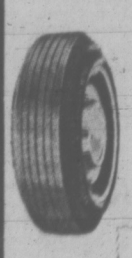

$12.50
INSTALLATION INCLUDED
600-12
650-13
700-13
735-14
ALSO
775-14
and 15"
$14.50 for 825 x 14, 855 x 14

FLATS FIXED — 50¢
with Your OK Tire Exclusive Tire
SERVICE CARD

WOBBLY WHEELS?
DYNAMIC WHEEL BALANCE
TRUE TO 120 M.P.H.—GUARANTEED
WESTERN OK TIRE STORE
Half Block South of Mayfair
2968 DOUGLAS STREET

THE ENGINE REBUILDERS
"IF WE CAN'T GUARANTEE IT—WE WON'T FIX IT"

HERE'S WHAT WE DO TO ENGINE
- New Piston Rings
- Valve Grind
- New Oil and Filter
- Steam Clean Engine
- New Gaskets
- Check Main Bearings
- New Points and Condenser
- Tune and Road Test Car

TED PINFOLD, Manager

FULL PRICE ONLY 149.50 (6 cyl.)
Parts and Labor
'60 to '70 Canadian Cars
4 cyl. slightly less
V-8's slightly more
EASY TERMS

FREDERICK MOTORS LTD.
NOW AT 616 QUEENS AVE. PHONE 383-6632

CAPITAL Holiday Week-End savings
THERE'S MORE FOR YOU DOWNTOWN
Shop Daily 9 a.m. to 6 p.m. Friday Nights 'til 9:30

SHOES-SHOES-SHOES
Boys' and Girls' 2.37
Men's and Ladies' ½ PRICE

The shoe sale goes on. Something in every style for every member of the family. Babies' size up to men's 16 trible E.
Runners—Slippers—Sandals

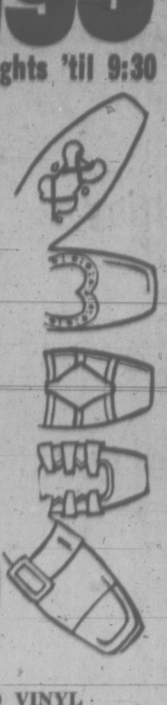

FISHING SPECIALS
PEETZ
Famous 6" Peetz Reel for wire or dacron line. 14.99
ALVEY
A 5" fibreglass reel. Stainless steel back and parts. Fully guaranteed. 9.99
N.F.T.
6½ ft. tubular glass rod. 2-piece machined metal. Bound eyes. 7.99
Tickets for C-FAX Rotary Salmon Derby available in Fishing Department or ask Cashiers.

ROLLED ROOFING
Repair your garage or outbuilding roof now and take advantage of these savings on rolled roofing (seconds).
55-lb., 2-ply black. SALE SAVING 3.25
90-lbs., 3-ply blue, red, green. SALE SAVING 4.95
Standard Building Paper Sale 1.95
Complete line of glue, cements and roofing nails.
(Sorry, no deliveries at these prices)

GUN RACKS LESS 20%
Metal gun racks for pickups, wagons, campers. Included screws and are adjustable.
2-GUN RACK. Reg. 1.99. SALE 1.49
3-GUN RACK. Reg. 2.99. SALE 1.99

SPORTSMAN III
A deluxe sleeping bag of 5-lbs. Fortrel fill, 36" x 84" cut size with rugged water repellent outer cotton/nylon cover and warm sports flannel lining. A hunter's special. Reg. 39.95. SALE 23.88

METAL AND VINYL
LUNCH KITS
A flat steel or soft vinyl lunch kit complete with ½ pint vacuum flask in the kids favorite TV cartoon characters. SALE 2.69

THERMOS
LUNCH KITS
Dome style thermos plastic lunch box in good durable plastic. Comes with 10-oz. vacuum flask. Red, turquoise or caramel. Reg. 4.29. SALE 2.99

KEY-TAB
5 books to package. Narrow ruled. ONLY 75c

BACK-TO-SCHOOL SAVINGS

TYPE	39.95
WRITERS	
REEVES	1.49
PAINTS (12)	
CAMPUS 200	65¢
REFILL	
SELLOTAPE ½" x 1,000"	34¢
MEN'S LARGE LUNCH BOX	4.39
LITTLE GENTS' RUNNERS, sizes 5 to 10	99¢

Any Crayons — Pencils — Interlined Books — Glue, Etc.

GIRLS' BACK-TO-SCHOOL CLOTHING

T-SHIRTS
A great selection of perma-press cotton, silk look and ribbed nylon knits — turtle, crew, button or zipper neck style. Short sleeves in plains, stripes, florals and geometric designs. Sizes 8 to 14.
Reg. 1.95. SALE 1.46
Reg. 3.98. SALE 2.98

PULLOVERS
Perfect for topping that favourite skirt or flare — the new popular "space dye". 100% acrylic sweater. Turtle neck style, long sleeves — complete with matching belt. Machine or hand washable. Smart fall colors of green, navy, soft grey or burgundy. Sizes S., M., L. PRICE ONLY 5.95

BOYS' BACK-TO-SCHOOL SPECIALS

SWEATERS
Handsome acrylic, hand washable sweaters — ideal for school or dress. V or turtle neck style, long sleeves. Solid colors in green, tan, red, grey, navy or stripes in wine/white or navy/white. Sizes 8 to 18. SPECIAL SALE 1.36 and 2.98

T-SHIRTS
UP TO 50% SAVINGS — Short sleeve T-shirts in fortrel, fortrel / cotton blends and fine combed cotton in smart assorted stripes or plain colors of blue, red, yellow, green and white. Up to 50% OFF REG. PRICE

1832 STORE STREET
385-9703
IRON & METALS LTD.
CAPITAL
FREE PARKING IN CAPITAL'S LARGE PARKING LOT

265 HOUSES WANTED TO BUY

WANTED: DUPLEX IN GORDON Head or North Oak Bay. Inquirer will purchase or trade equity in a 3 bedroom Gordon Head home. 477-2746, 477-8862.

OR 3-BEDROOM, WITH OR without basement, in good repair, up to $19,000 cash or terms. 592-3940.

CASH TO MORTGAGE
For older homes
Phone 478-5428

HANDYMAN NEEDS HOMES REquiring updating. Cash. 598-3064.

268 LISTINGS WANTED

LISTINGS WANTED
Reliable clients for homes in Oak Bay, University or Uplands area. Interested vendors please call and list with SID HASLAM 386-1361 or 592-0900, Canada Permanent Trust.

THINKING OF SELLING?
Call me for an evaluation. No obligation. Proven record of sales over several years.
MR. BAXTER 385-2471
Johnston and Co. Ltd.

270 EXCHANGE REAL ESTATE

CLEAR TITLE, 3 YEAR SIDNEY home for same up-Island. 656-2016.

271 LOTS FOR SALE

GABRIOLA ISLAND
FROM $50 DOWN
We have lots in various areas of Gabriola Island.
Priced from $1,950 to $3,700 — close to beach.
and
Several Waterfront Properties priced from $12,000.
or
A delightful WATERFRONT, 3-bedrm, retirement home, a gardeners delight, and a fabulous view — just $27,500. Mrs. Davidson, Gabriola Is. Specialist 926-3623. Gabriola or Vancouver, 733-4184.

QUALICUM
100x185 View lot close to Golf and Waterfront. Only $30.00 monthly with low, low down payment. Low price, $4,000. Ann Bourne Van. 321-9378.

BOULTBEE, SWEET
Rlty. Ltd. 733-4184 (24 hrs.)

OAK BAY NORTH
Large treed lot in area of new homes. All services in. 65 ft. frontage, 131 deep. Full price $14,900. Exclusive listing, call DON WHYTE, 592-2407.

OAK BAY SOUTH
FANTASTIC SEAVIEW
One of the few remaining lots which has such a sea view, and offers scope to build for people with ideas. High above the street, there should be seclusion and privacy. A set of architects plans are available for the purchaser. An opportunity of a lifetime to own something different and out of the ordinary at $22,000. Call Don Whyte.

WHYTE and GOWER
OAK BAY PROPERTIES LTD.
2227 Oak Bay Avenue

CLOSE TO THE SEA
LYME GROVE — SIDNEY
Fully serviced lot on beautiful black-topped cul-de-sac — $11,000.

SEA VIEW
BOURNE TERRACE
Three-quarter acre lot, black-topped road, has passed perc test. $9500.
Terrific terms available.
PHONE JOHN PINCHBACK
385-3411 479-3039
Ker and Stephenson Ltd.
680 Broughton St.

GORDON HEAD
SEAWOOD TERRACE
Off Ferndale at Tyndall
NOW FULLY PAVED
5 EXCLUSIVE LOTS LEFT
Lots 1, 10, 11, 12, 13
Seaview
Treed
Seclusion
Underground Services
NHA Approved
$11,200-$13,600
DRIVE OUT AND SEE
For more info.
OLYMPIC HOMES LTD.
Don Butler Peter Margetts
386-8385 anytime

IN THE UPLANDS
NORFOLK RD.
(REDUCED TO $21,500)
MUST BE SOLD
Owner will SACRIFICE THIS NICELY TREED 115x302 lot (.567 acre) for a quick sale. West side of the road and sign on property. For further particulars please call Mr. Belcher 384-9335, 382-2848 res.
A. BERNARD and CO., LTD.
665 Fort St. 384-9335

DUPLEX LOT WITH SEAVIEW
This excellent duplex-zoned lot is located in Esquimalt in an excellent rental area, and measures 60x135 average. Located between $16-821 Wollaston, a real buy at $12,900. First mtg. of $8,500 at 10% and $160 per mo. can be assumed and will subordinate to second place. Call R. G. Estlin for details at 477-1841, 386-6117, Block Bros. Realty.

PRIME TREED SEWERED LOTS off MacKenzie on the top best part of Oakcrofts Street. Fully priced with fully paid, paved road, curb, gutter, water main, drain, 1-3 of underground wiring. Neighboring homes $38,500 to $42,000. Our lots from $8,500 up. Area 8,400 square feet up. We urge you to see us for a reasonably priced custom built home.
KASAPI CONSTRUCTION
538 Dupplin Road Phone 386-6191
A. A. KASAPI 592-6081

OUTSTANDING LOCATION
Half acre lot with extensive views of ocean and experimental farm, also adjacent to John Dear Park. The last building site in this block.
PRICE $12,000
E. H. Jeffrey 384-9335, 477-1551 res.
H. Jeffrey
384-9335, 477-1551 res.
A. BERNARD and CO. LTD.
655 Fort St. 384-9335

APARTMENT PROPERTY
118X120
ON VIEW ST. BETWEEN COOK AND ORMOND STS. CLEARED AND READY FOR DEVELOPMENT. FULL PRICE $49,500 INCLUDES EXTRAS. FOR FULL INFORMATION PLEASE CONTACT
THOS. E. ANDERSON
RES: 592-2358 OFF: 386-2111
MONTREAL TRUST

FOUR LOTS
(ONLY 2 LEFT)
ARDMORE DISTRICT
Priced at $7,400 to $7,600, $6,700 and $6,000. These prices were set in order to sell the property quickly. Excellent location, smallest lot is 72 of an acre. For further information call
JOHN F. COLWELL
384-8126 — 592-9928
Pemberton, Holmes Ltd.

FOUR LOTS
WITH OLD HOME
Lovely treed lots on a nice quiet cul-de-sac within the three mile circle off Quadra Street. Fruit trees, views, large trees, etc. Excellent value at only $29,500, for the home and the four choice lots. Please call—
384-8126 JIM WEST 592-3703
PEMBERTON, HOLMES LTD.

ESQUIMALT
RARE OPPORTUNITY
For, having disposed of adj. house will sell vacant 50x100 cleared and sewered lot. Would qualify CMHC building. Next to 929 Inskip. Sign on property. Asking $6,200.
CHARLESWORTH or TYSON
386-2111
MONTREAL TRUST

APPROX. ½-ACRE SEA VIEW lot. Lightly treed and level on public water about 100 yards from good beach on Sooke basin. $5,000.
F. SHERWOOD 386-7521

BOORMAN INVESTMENT CO. LTD.
1111 Government St.

½-ACRE VIEW LOT NEAR JOHN Dean Park. Municipal water, paved road, VLA approved, $8500. Terms. 656-3091.

271 LOTS FOR SALE

SAVE, DEAL WITH THE OWNER DIRECTLY
Salem Sea-Sites Ltd., 598-5782 or Our resident Representative David Bailey on Neptune Rd., 656-1684. Beautiful ½ acre serviced lots at Swartz Bay, off Landsend Road. Own financing service. Easy terms.

SALEM PARK DIVISION
LOW COST UNSERVICED SUburan lots. Each 50 ft. by 138 ft. 4½ miles from Victoria City Hall. Only $1950 each with 10% down. Balance over 5 years, with 12% interest. Payments, $34 per month (only 8 left out of a total of 59. So this may well be your last chance to buy cheap land in Greater Victoria. 385-8134, Leave message, will call back.

50'X140' LIGHT INDUSTRY LOT with rentable home on 1000 North Park. St. $21,900. Good for trailer sales, boat sales, truck storage and so forth. One of the best locations in Victoria for small light industry and commercial enterprises. Phone J. Ellema at 383-7115.
Ellema Realty Ltd., 1802 Cook St.

OAK BAY VILLAGE
Excellent building lot close to Village shopping on one of the area's prettiest cul-de-sacs. Beautifully treed, level lot measures 61x118. A rare opportunity. Call quickly on this one. Priced at $14,000. Call Mrs. Watson, 598-4567, C. J. McLeod Realty Ltd., 2250 Oak Bay Ave.

HIGH CORDOVA BAY, MOUNtain and seaview lot, owner, 592-6742-days, 592-9323 evenings.

UPLANDS RIPON RD. LOT II 115x200' $22,000. SEE SIGN. PHONE 477-3081.

271 LOTS FOR SALE

FRENCH CREEK
ENJOYMENT IS YOURS!
When you purchase this 100'x230' GEM, an excellent building site WATER ALREADY LAID ON; close to beach access and offered at the LOW-LOW PRICE OF $5,000 with good terms. CONTACT F. MAUGER 598-5062, Broadview Properties ltd. 384-8001.

LANGFORD
EXCLUSIVE LOCATION, WELL TREED, VIEWS, ONLY $7,500
CORDOVA BAY
SWEEPING SEA VIEWS ARE YOURS FROM THIS WELL-LOCATED LARGE LOT, ONLY $11,500.
MARLIN AGENCIES LTD.
598-4564

$250 DOWN
Four lots to choose from. Unserviced. Speculative Holding Property within the 4 mile circle. $2350 to $2950 full price. Call now.
TERRY DOW, 382-9111, 383-7838
Colony Realty

BRENTWOOD BAY
1—80'x190' treed lot, close to marinas, schools and shops. Price $7,500.
2—150'x125' cleared level lot, ready to build on. Perc. tested, near school and shops. Price $9,000.
385-3435 AL VICKERS 652-2266
P. R. BROWN and SONS LTD.

ALMOST WATERFRONT
Two lots 90x198 in Sooke Village. Beautiful sea view from both. Permanent beach access. Fine homes near. Excellent holding or build now. No better buy in the entire area. $7,800 and $6,700. 383-1671, 386-3231. F. CRAIG, Block Bros. Realty Ltd.

SHAWNIGAN LAKE
Twice the size for half the price. ½-acre lots, treed, some with view; walking distance to village or Lake. Ideal for family or retirement. $3,200 to $4,800. Phone after 5, 478-5267 or 743-2471, or enquire at Mason's Store.

APPROVED FOR MOBILE home, treed, 1 acre lots, with water, $3495, $495 down, 5 minutes north of Mill Bay, trails throughout for easy viewing. Property adjoins raceway. Please call Mr. Rick Hawkes, Geneva Holdings Ltd., 384-0033. Residence, 477-6973.

METCHOSIN
2-3 ACRE LOTS
Some with sea view and mountain view, some with stream frontage. City water available. Suitable for V.L.A. Seabrook Estates, phone 384-2069.

PEACE
Fine view lots, require IMAGINATION to hide your house away; for investment or building NOW. Low end prices, call —
478-1727 Desmond Holmes 384-8126
PEMBERTON, HOLMES LTD.

PARCEL OF 5 LOVELY LAKEhill lots off Tuzedo Drive, 60x140 each. Sewer hook-up expected in 1972. Full price $29,000 (Terms). Call:
MR. R. ROST — 658-5490.
NATIONAL TRUST CO. — 386-2961

LAKEFRONT LOT
88' of rocky shoreline. Hydro and water. No thru road. On Florence Lake. Shirley Wilde of Rex Hughes Agencies. 478-1729 or res. 479-2459.

2 LOTS FOR $6,600
Two 50x120 lots just off Interurban. Good holding property, double your money in a few short years. 477-3675.

ACREAGE LOTS IN COLWOOD
Beautiful, treed 2-acre lot. Some with sea or lakeview. $7,500 to $9,500. MRS. McKEAGE, 479-5869. Island Pacific Realty, 388-6231.

BUILDERS!!
Half to 1 acre V.L.A. lots.
Fully serviced with city water.
On Builders terms in Colwood.
Have interim financing.
Phone 478-5428.

2 LOTS IN OAK BAY
University area. Between 2025 and 2035 Cedar Hill Cross Rd.
$12,900 and $13,400 terms.
Afternoons 477-6668. Eves. 592-3162
Builders and Developers

DISCOVER
Beautiful Willis Point View property ½ acre only $5,000. Acre $7,500, $500 down will handle. ALLEN MANN 592-9771. Town and Country Realty Ltd. 382-7276.

SAANICH BUILDING LOT
60'x187' all services, sewer to go in soon, $6900.
Annemarie Bolender 477-8653 or Block Bros. 477-1841

1.6 acres of beautiful, level treed, secluded land on four mile circle. New on the market, only $9950. Cliff Salmond, Gardiner Realty, 385-7721 or 477-3626.

CORDOVA BAY LOT, PANORAMic view of San Juan Islands, treed seclusion with gentle slope, underground utilities. 658-5928.

DAISY AVENUE OFF INTERURban, fully serviced level lot, 66'x136', $7,500 cash. 479-4730.

273 PROPERTY FOR SALE

3 ACRES ON THE MALAHAT
Want property for some commercial venture. Here's 3 acres on the Malahat Drive, close to the Chalet. This is situated on one of the straighter stretches with 966 feet of frontage. All heavy traffic up Island passes the property. 40x114 concrete foundation, water, power and phone available. Priced at $12,000 with terms. For details call Wall Hearn at the office 743-5525 or residence 743-2479.

SHAWNIGAN LAKE
4-bedroom cottage located close to the lake and stores on a beautifully treed lot. The cottage is approximately 600 sq. ft. and will include existing furniture adequate for weekend living. The taxes are only $35 in 1971. Don't wait too long to try your offer on a full price of $6,000 if you want something like this for next year. For details contact Wall Hearn 743-5525 or evenings 743-2479.
Malahat Realty Ltd.
Mill Bay, B.C.
(No Sunday calls please)

CENTRAL SAANICH INVESTMENT LAND
a—BRENTWOOD BAY — 6 acres. Located within area to be sewered, some seaviews. Asking $67,500. Easy terms.
b—SAANICHTON — 1.5 ACRES. Cleared level land, near site of new hospital. Asking $17,500. Low down payment.
385-3435 AL VICKERS 652-2266
P. R. BROWN and SONS LTD.

SOOKE
20.9 lovely acres just a short distance from Otter Point Golf Course, or possible to buy just 10 acres —as one parcel $19,900. Open to all reasonable offers. Lillian Hendy, 479-1667. J. H. Whittome and Co. Limited, Royal Oak Branch.

METCHOSIN DISTRICT
Acre lots — $6,900 and up
REX HUGHES AGENCIES LIMITED
478-1729

20 ACRES $19,500 HOLDING property, ideal for future subdivision, 8-mile circle, Highland district. 598-5701.

LANGFORD
Large lot, 651 Hay Lake Ave. 743-2958.

274 PROPERTY WANTED

N. SAANICH
Need approx. 2 acres with good 3-bdrm. bungl. home under $40,000. Please call ELAINE HOLM 386-2911 anytime.
Shirley Philips Homefinders Ltd.

PRIVATE PARTY WANTS TO buy small building lot for cash. Not in a subdivision. Must be in Glen Lake, Happy Valley, or in adjacent Colwood-Langford area. Phone 478-1512.

WANTED FOR CASH: ONE TO five acres without expensive building. Saanich, Brentwood north preferred. Must have access to water, electricity and accessible sewer facility. Ousahi, 167, Parksville.

CASH — TOP PRICES FOR SUBDIVISION LAND OR APARTMENT SITES. PARK PACIFIC APTS. 388-5491

VICKERY AND SONS LTD. LOTS OR ACREAGE IN ANY AREA
592-6149 592-6622

CASH FOR BUILDING LOTS ON sewer, 386-6191.

280 ACREAGE FOR SALE AND WANTED

25 ACRES
VIEW PROPERTY
Here is your opportunity to acquire 25 ACRES OF ROLLING MEADOW LAND. Newly seeded to clover. Offering SCENIC VIEWS OF MOUNTAINS AND VALLEYS that are a delight to behold. DOMESTIC WATER SUPPLIED. Ideal holding property or build now. Asking only $50,000 and some terms available. Located on Trans-Canada Highway and Cowichan Bay turnoff. M.L. Call Bill Hodgson 385-3458, Byron Price and Associates Ltd.

WATERFRONT
QUEENSWOOD DE LUXE HOME SITE. 1.02 ACRES. PRICE $40,000

218 ACRES
HAPPY VALLEY AT $1,000 PER ACRE. TREMENDOUS FUTURE SUBDIVISION!
TREVOR MILSTED
388-4311 OR 385-1171

ROYAL TRUST
Corner Government and View Street
Member Victoria Real Estate Board

10 ACRES
$2,250 DOWN
The Best of Both Worlds!
This 10-Acre parcel offers cleared pasture land with two excellent outbuildings, and at the same time a handsomely wooded area (marketable timber). Good spring on property. This one won't last! Call Bob Garside, City Trust, 383-4141.

ACREAGE FOR SALE
1—CENTRAL SAANICH
11.86 acres. Gently sloping cleared land with nice view. $39,900.
2—EAST SOOKE
40 acres. Wooded virgin land near the water. Secluded building sites with sea and mountain views. $50,000.
Exclusive with STAN JAMES and WAYNE SCOTT, MAYFAIR REALTY LTD. 386-2955 anytime.

WANT A GOOD INVESTMENT?
6.69 acres of choice land situated on Lochside Drive ½ mile east of Mow's Farmers Market. This acreage is surrounded with highly productive farm land but is itself undeveloped. Good investment potential. Asking $30,500. BOB LINDSAY, 386-3231, Block Bros. Realty Ltd.

CENTRAL SAANICH
12 ACRES, BEAUTIFULLY TREED PARKLIKE LAND FOR PERFECT SECLUSION, PIPED WATER AVAILABLE.
PRICE $32,500 — TERMS
385-3435 AL VICKERS 652-2266
P.R. BROWN and SONS LTD.

A LOVELY 70 ACRES
This side of Sooke there is a truly delightful 70 acres of land, partly cleared with a jeep road through the centre. Year round streams, minimum subdivisions at this time 10 acres. Natural unspoiled beauty here. To see it call me today, JACK DOBSON 658-5676. Canada Permanent Trust, 386-1361.

1452 MAPLE BAY ROAD
42 acre farm, 200' waterfront on Quamichan Lake. Can be purchased 30 acres and buildings. Suitable for beef or horses. Or 12 acres with waterfront, suitable for sub-division. Call Mr. Annis at Village Green Motel, Duncan, from Wednesday to Saturday, 746-5126. Annis Realty Ltd., 13 Yale Road East, Chilliwack, B.C.

SOOKE — $32,000
16 acres with unlimited potential Approx. 1700 feet of beautiful creek winding throughout. Really a property where YOUR DREAMS CAN COME TRUE! Offered with excellent terms. Hurry for this one, it just won't last. Mrs. F. Mauger, 598-5062 or 384-8001, Broadview Properties Ltd.

28-ACRE RANCH
28 acres, with 1000 ft. road frontage, some timber, some clearing. Hydro and telephone. Asking $28,000, low financing.
ERNIE LEE, 479-1667
J. H. Whittome and Co. Ltd.
Royal Oak Branch

DEVELOPERS AND INVESTIGATORS LOOK!
6 acres, possible 23 lots, level land with some trees in Brentwood Bay new proposed sewer area. Prime location re: Schools and shops. Phone Brian Butler, 477-1841, Block Bros.

HORSES!
10 acres of sloping land overlooking picturesque valley approximately 6 acres pasture, rest wooded. Priced at $29,900 — open to offers; paper or trades. MRS. RESTALL or MRS. IVINGS. 388-6231, Island Pacific Realty.

37 ACRES
$43,000
$10,000 DOWN
4 Miles from city centre. Treed property with lovely views.
385-7721 Cliff Salmond 477-3626
Gardner Realty Ltd.

CASH
For property in the Greater Victoria area including Colwood and Metchosin.
KASAPI CONSTRUCTION CO. LTD. 386-6191

ACREAGE FOR SALE?
Large or small, with or without home building lots, etc. Call GEORGE CHAN, the specialist in Land. 386-2955, Mayfair Realty Ltd.

WANTED
10 acres or more of treed land any district. Must be low priced. Will consider Island.
MRS. McKEAGE, 479-5869. Island Pacific Realty, 388-6231.

EXCELLENT SUBDIVISION POtential. Approx. 14 acres, very desirable area within 1½ miles of downtown Duncan, $30,000. Write Victoria Press, Box 421.

ECOLOGICALLY CONCERNED people wish to purchase acreage or large old homestead, anywhere on Vancouver Island. Isolation preferred. Write Richard Porter, RR3 Duncan. Phone 746-4078.

FOR SALE: 5 ACRES, CENTRAL Saanich, owner, 652-1851.

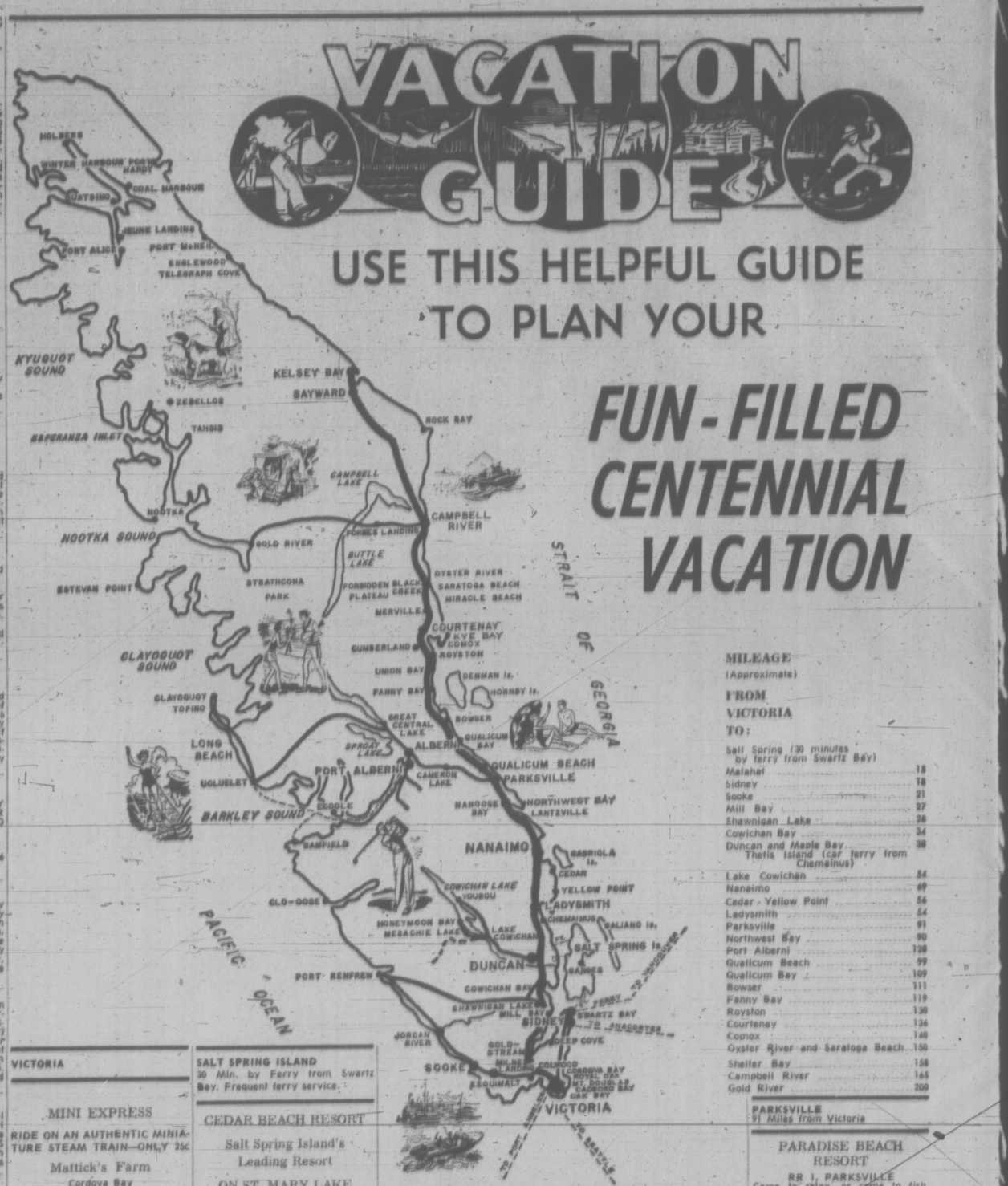

MILEAGE
(Approximate)
FROM VICTORIA TO:

Sail Spring (30 minutes by ferry from Swartz Bay)	15
Malahat	18
Sidney	18
Sooke	21
Mill Bay	27
Shawnigan Lake	34
Cowichan Bay	38
Duncan and Maple Bay Thetis Island (car ferry from Chemainus)	38
Lake Cowichan	54
Nanaimo	69
Cedar - Yellow Point	56
Ladysmith	54
Parksville	91
Northwest Bay	90
Port Alberni	128
Qualicum Beach	99
Qualicum Bay	109
Bowser	111
Fanny Bay	119
Royston	130
Courtenay	136
Comox	140
Oyster River and Saratoga Beach	150
Shelter Bay	158
Campbell River	165
Gold River	200

VICTORIA

MINI EXPRESS
RIDE ON AN AUTHENTIC MINIATURE STEAM TRAIN—ONLY 25c
Mattick's Farm
Cordova Bay

HUNTERS HOLIDAY RANCH
UNDER NEW MANAGEMENT
Your Pleasure is Our Business
Saddle Horses and Children's Ponies
Parties — Fairs — Picnics
Company and Picnic Facilities
Reg. Stallion Service, Horses, Ponies Stock Trained.
Home Cooking
374 Spartan 479-2097

WEIR'S BEACH
15 Miles from Victoria

WEIR'S BEACH RESORT
Complete Trailer Hookups
— CABINS —
CAMPING FACILITIES
Hot showers, heated pool. Day picnic area. Fishing and Boating
Recreation Hall
Joyce and Gerry Ham
New Owners
5191 William Head Road
RR1, Victoria 478-3323

SOOKE
21 Miles West of Victoria

SUNNY SHORES RESORT AND MARINA
Beautiful waterfront location, cabins, duplexes, trailers and tenting, picnics, pool, store, laundromat, boat rentals. Charter service. Two ramps. Boat and tackle rentals. Tackle shop, gas, bait, ice. 16 Miles West of Victoria on Highway 14, 3 miles before Sooke.
5621 Sooke Road
642-5731
Hosts — Keith and Dot Kaye

SOOKE MOTEL
THE NEWEST MOTEL ON THE SCENIC WEST COAST ROAD
20 modern units, centrally located to village. Salmon fishing, charter and rental boats available at dock. Clam digging, swimming in famous river potholes. Golfing nearby.
642-5644

SPEND YOUR VACATION BY THE SEA

SALT SPRING ISLAND
30 Min. by Ferry from Swartz Bay. Frequent ferry service.

CEDAR BEACH RESORT
Salt Spring Island's Leading Resort
ON ST. MARY LAKE
Heated pool and sauna — one and 2-bedroom cottages — Free TV and boats—Supervised water skiing—Good fishing and nearby golfing—Safe sandy beach—Play area and shore—Saturday night dancing in beach house, fireside singsongs—Charter boats available for deep-sea fishing — Clams and oysters nearby.
Frank and Jean Cunningham
R.R. 1, GANGES, 537-2205

CUSHEON LAKE RESORT
Go home fresh and relaxed from our 1 and 2-bedroom cottages nestled among the trees beside private sandy beaches on Cusheon Lake. Safe, warm swimming. Excellent trout fishing, free boats. Small boats and tackle for salt water fishing easily arranged. "Nothing is far from us except a city." Isobel and Spencer Marr.
Reservations Call 537-2539; Box 418, Ganges.

HARBOUR HOUSE HOTEL
R. R. 1, GANGES
"YEAR ROUND RESORT OVERLOOKING GANGES HARBOUR"
Spacious grounds include swimming pool, tennis court, boating, picnics, and fishing trips arranged for. Heated rooms and sleeping cottages. Fully appointed dining room, famous for our home-cooked meals. Excellent 9-hole golf course nearby.
Reserve now for an American or European Plan Holiday
Write or Phone
Phyl and Tuppy Agar
GANGES, BOX 99
PHONE 537-2133
Frequent ferries from Swartz Bay Tsewwassen and Crofton

ARBUTUS COURT MOTEL
Under new management, newly decorated, invites you to relax in comfort and enjoy a memorable holiday. Warm sea bathing, fishing, clam and oyster beaches. Golf nearby. Modern self-contained kitchen suites and motel units.
For reservations write R.R. 1, Ganges, Salt Spring Island, or phone 537-5415. Your hosts: Gunter J. and Ursula Burger.

BOOTH BAY RESORT
SALT SPRING ISLAND
All-electric 2 and 3-room units, fully equipped. 1,000 ft. of beach. Lots of clams and oysters. Golf course 1 mile. Recommended by B.C.A.A., C.A.A., A.A.A.
For September Reservations Write: Box 247, Ganges, B.C. Phone 537-5551. Your hosts, Phil and Elsie Knowles.

YELLOW POINT
56 Miles from Victoria

ZUIDERZEE CAMPSITES AND TRAILER PARK
Complete trailer hookups, tenting, picnic grounds, trout and bass fishing, boat rentals, cement launching ramp, swimming with Olympic height diving tower and slide. Children's wading pool, sandy beach, water skiing and games. Groceries, lamp and marine gas. Exceptionally beautiful view across Quennet Lake. On Yellow Point Road. 753-8809.

PARKSVILLE
91 Miles from Victoria

BEACH ACRES
Holiday Resort
Reduced Crowds—Reduced Rates—Make September the Loveliest Holiday Month of the Year!
SING YOUR SEPTEMBER SONG — Under the Beach Acres Sun — On the Sand — By the Sea —
Enjoy the WARMEST SALT-WATER SWIMMING IN THE WEST
—Acres of Spectacular Sand Beach
—Private Tennis
—Play Facilities for Children
—Scenic, Secluded, Off-Highway Location
—In 40 Beautiful Acres of Playground at the Sea!
—Holiday Hosts for first-rate Fishing - Riding - Golfing
—And Scenic Provincial Parks
Attractive Family-Sized Cottages —most right on the beach —some view units with fireplaces —all fully housekeeping equipped —automatic gas appliances
LOW OFF-SEASON RATES FROM $10 a Day, $60 a Week for 7.
R.R. NO. 1, PARKSVILLE, B.C.
Phone 248-3424

GOLDEN DAWN TRAILER PARK
PARKSVILLE
Central location next to community park. Ideal family camping, close to safe sandy beach, stores and show. Hook-ups. Clean washrooms. Hot showers and kitchen facilities.
Al and Doris Johnson
248-3306

GET READY CASH BY SELLING THE ARTICLES YOU NO LONGER NEED
PHONE
386-2121

PARKSVILLE
91 Miles from Victoria

DON'T BE DISAPPOINTED
RESERVE EARLY FOR CENTENNIAL YEAR
"THE HOTEL WITH A BEACH FOR A DOORSTEP"
ISLAND HALL HOTEL
PARKSVILLE, B.C.
There is so much at Island Hall to make it the favorite resort of many people. Situated on one of the most beautiful white sandy beaches in well-known resort village on main Island Highway. Ideal place for summer vacations, weekends, or just any relaxing holiday.
—INDOOR HEATED SWIMMING POOL
—HOT TURBULENT POOL
—SAUNA BATH
—EXERCISE ROOM
—SHUFFLE BOARD
—TENNIS
—BILLIARDS, ETC.
—ANTIQUES AND GIFTS
So rain or shine, fair weather or foul — there is something to do.
FOR INFORMATION AND RESERVATIONS WRITE OR PHONE
MRS. MARY SUTHERLAND
PHONE 248-3275
OWNER-MANAGER

GEORGIA VIEW BEACH FRONTAGE
Enjoy your vacation at the seaside NOW!
Magnificent View
Expansive Sand Beach
(Safe for Children)
Shaded, Natural Setting
Games and Parking Area
RIDING AND BOAT MOORING LAUNCHING FACILITIES NEARBY
COTTAGES
Trailer, camper, tenting facilities. For information and reservations write or phone the manager.
GEORGIA VIEW RESORT
270 Dogwood St.,
R.R No. 1, Parksville, B.C.
Phone 248-3241

PARADISE BEACH RESORT
RR 1, PARKSVILLE
Come to relax, or come to fish. Enjoy the quietness of warm September days and lake advantage of low off season rates, starting Labour Day, from $10 a day, from $60 a week for two. Your friendly hosts Norman and Lavina Vance.
Phone 248-6612

QUALICUM BEACH
99 Miles from Victoria

DASHWOOD HOLIDAY CAMP
Trailers, tenting, tent cabins. Heated pool, recreation hall, TV, etc. Write for free brochure. R.R. No. 1, Qualicum.

QUALICUM BAY
109 Miles from Victoria

CASA DEL MAR MOTEL AND RESORT
QUALICUM BAY, B.C.
7 Housekeeping Units
—ON THE BEACH—
Good fishing, boats available, complete dining facilities.
YOUR HOSTS
EVA AND DON RICHARDSON
757-8421

MIRACLE BEACH
13 Miles north of Courtenay

MIRACLE BEACH RESORT
Clean, completely equipped cabins. Full trailer hookups — right on the beach! Hot showers, flush toilets, 60 lovely campsites to choose from. Terrific fishing for Dad; shady loafing for Mom; on Vancouver Island's safest white sandy beach.
Ann and Bill LeChasseur
R.R.1 Black Creek 337-5171

SARATOGA BEACH
16 Miles north of Courtenay

KILLARNEY RESORT
SARATOGA BEACH
Housekeeping beach cottages, boats, launching, large play area, sandy beach, fishing.
R.R. 1, CAMPBELL RIVER 337-5459

CLASSIFIED ADS PUT MORE SUNSHINE IN YOUR LIFE
GET READY CASH BY SELLING THE ARTICLES YOU NO LONGER NEED
PHONE
386-2121

BUY
SELL
TRADE
through
CLASSIFIED
"The major market for many mini items."
DIAL 386-2121
8 a.m.-5 p.m.
Monday through Saturday

WHAT COMES AFTER ANTIQUES?
Lots of people when you advertise them with CLASSIFIED ADS
PHONE
386-2121
Monday through Saturday

285 UP-ISLAND PROPERTIES

SEAVIEW ESTATE — $44,900
1580 sq. ft. of gracious living is offered with 7 seaview acres. Carpeting, 2 fireplaces. Huge covered sundeck, 2½ bathrooms, 4 bedrooms, recreation room. MUST BE SEEN TO BE APPRECIATED. Call Denis McDonald now for appointment at 748-8195, eves. 743-5081.
CANADA PERMANENT TRUST, Box 437, Duncan, B.C.

COWICHAN LAKE.
½-acre lots, served by power and good road. Stone's throw from lake with 256 ft. of government access. Perfect for summer cottage or home. Full price from $1,800 and up. Phone Jim Hunt, 749-3759.
CANADA PERMANENT TRUST
Box 437, Duncan, B.C.

ATTENTION DEVELOPERS AND BUILDERS
20 acres waiting to be developed. The water lines are in. Good financing is available. This would seem to be a real golden opportunity. Full price $56,000. Phone today to VAUGHN THOMPSON, Canada Permanent Trust, 386-1361 or 658-8541.

OPEN HOUSE 2-5 SATURDAY
SHAWNIGAN LAKE — ADJOINING GOVERNMENT WHARF — 3 bedrooms, ½ acre, lakeview, $15,900.
DOROTHY WHITTAKER
Canada Permanent Trust
Duncan, B.C.

WALL BEACH
Seaview 1-3 acre, 100 yards to beach. 5 minutes from Parksville. $6850 or offers. Owner, 382-9277.

NEW HOME. ASSESSED VALUE $23,500. Cherry Point area, 3 bedroom, basement. 743-5046.

285 UP-ISLAND PROPERTIES

STORIES BEACH
South campbell River
Duplex in mint condition. Two suites, fully self-contained — both have large livingroom, fireplace and two-car garage in basement. Large lovely landscaped lot, with creek at the rear. Lovely hedge at front and view of sea and mountains — priced at $31,500.00. Good terms available. Further information call or write Vic Anderson 278-7377, Draney Bell-Irving Ltd., Box 370, Campbell River, B.C. 287-7177.

BEEF FARM — 80 ACRES
45 acres cleared, including good bottom land, comfortable farm home, barn, several other out buildings, 4 water springs, good well, equipment includes wheeled tractor or crawler as well as other various equipment. Surrounded by tree farm giving complete privacy within 5 miles of Parksville. Ideal gentleman's estate, offered at $65,000. Contact 248-8156.
DOLPHIN AGENCIES LTD.
BOX 398 PARKSVILLE, B.C.

TRANSFERRED TO DUNCAN?
Here is your chance for an excellent buy in a lovely newer area high above the city. Developed neighborhood with underground services and a home to suit the locale. With 1100 sq. ft. L.R. and D.R., F.P., large rec. rm. with bar, den in basmt. and only 6 years old. Unfortunate circumstances prompt this sale, hence the price of only $23,000. Call R. G. Estlin, 477-1841, 386-6117 for details. Block Bros. Realty Ltd.

285 UP-ISLAND PROPERTIES

FROM $1,500
LOTS — ½ ACRE PLUS
These lots are selling fast and these prices just can't be repeated! Located only 10 minutes from Parksville (Vacation Land!) Unspoiled, secluded yet close to all amenities. Lot sizes range up to .68 acre. Prices range from $1,500 to only $2,350! 10% discount for cash or only 10% down with balance at 9% interest payments as low as $22.00 per month. (Based on 7 yr. amortization with 2-year term) Invest in it or build on it. Don't delay, get the details NOW!
4.3 ACRES AND HOME
4.3 acres in Qualicum area with a 500 sq. ft. house in good, neat order. ½ acre cleared with the balance in lovely trees. 2 wells and 2 springs on property. House is completely furnished and ready to live in, with 3 BR's, living room and kitchen. Price $20,000. For details contact DON FRASER (eves. 758-9975).
RARE FIND!
1½ acres with 300' gentle sloping beach on waterfront. Beautiful flower gardens and evergreens. The house has large L.R., dining room, 2 BR's, kitchen, rumpus room, 2 bathrooms. This is a quality property with privacy on an excellent beach. Tremendous potential and good investment. For details and viewing contact DON FRASER (eves. 758-9975).
DOLPHIN AGENCIES LTD.
246-6196
BOX 398, PARKSVILLE, B.C.

7½-ACRES WITH LOVELY 4-bedroom, family home surrounded by fruit trees and cedars, A-O heat, full basement with hook ups, low taxes, minutes from Duncan. Only $23,000. 748-1569 Duncan.

A FEW BUILDING LOTS 71'X141'. Water and sewer, walk to stores, beach. Meredith Day, Box 605, Parksville. Phone 248-6894.

290 FARMS FOR SALE AND WANTED

FARM WITH REVENUE
CENTRAL SAANICH
6½-acre sloping farmland with modern duplex renting for $310 per month plus new 5-bedroom home makes this a good investment. In addition there is a 30'x50' green-house plumbed for heat. Plus a 30'x128' barn with concrete floor. With very easy terms. Full price for this very desirable property $75,000. For further details call: MADGE HOLME 652-5369 or DON ROBBINS, 386-1361.
CANADA PERMANENT TRUST

BUY
SELL
TRADE
Through
CLASSIFIED
"Where your articles sell faster and cost less to sell"
386-2121

293 GULF ISLANDS PROPERTIES

GABRIOLA ISLAND
2 half-acre view lots at $5,500 each. For the price of 2 vendor needs cash now. GRAESTON 386-8596, Island Pacific Realty, 388-6231.

1.47 ACRES NEAR SEA, SALT Spring Is. $5500. Leverton Realty, 385-6012.

293 GULF ISLANDS PROPERTIES

SALT SPRING ISLAND
Comfortable 2-bedroom home within walking distance to Ganges. Large living room with fireplace and wall-to-wall carpeting. Modern kitchen and coloured

MAGAZINE, COMICS
SPECIAL FEATURES

WEEKEND EDITION

BOOKS, MUSIC, ART
FULL WEEK'S TV

Weather
Few Showers
Partly Clear
See Details Page 3

Victoria Daily Times

TODAY'S NEWS TODAY
Classified 386-2121
Telephone 382-3131

88th Year, No. 74 ★★ VICTORIA B.C., SATURDAY, SEPTEMBER 4, 1971

10 CENTS DAILY
15 CENTS SATURDAY

Peking-U.S. 'Plot' Feared by Russia

AP Wirephoto

HOWDY STRANGER seems to be the message on the face of 10-month-old Chris Kennedy, but he can't really be blamed. The "stranger" is his dad, Quartermaster First Class William Kennedy, who last saw his son when the boy was three weeks old. Kennedy was among the crew of the U.S. Coast Guard cutter Morgenthau which has returned to New York after duty off the Vietnam coast.

There's Laughter In Peking

By JOHN BURNS
Special to the Times

PEKING — It was a sweltering evening, one of the hottest of the year.

In the garden of the Iraqi embassy, the ambassador had been on his feet for more than 20 minutes, expatiating on the glories of the Iraqi revolution.

It was a dull speech, even by the standards of Peking, and the diplomats who were gathered before him were making no pretense that they were listening.

Even with a good speech the unfortunate envoy would have been in trouble for the diplomats had more pressing fish to fry.

Hours before, they had learned of President Richard Nixon's invitation to visit Peking, and the gathering in the garden was providing them with their first opportunity to trade opinions.

LITTLE KNOT

Over in one corner, a little knot soon gathered around a tight-faced young man who was making no secret of the fact that he didn't like the news one bit. Speaking softly, but emphatically, the man — a Soviet diplomat — was urging those around him to examine China's motives for issuing the invitation.

"You must ask yourselves," he said, "against whom this step is directed."

The question asked for an answer and it was not long before one was forthcoming — from Moscow.

Boomed Pravada: "The long term interests of the people's republic of China and of the United States, like the interests of all peoples of the world, require decisions promoting stronger peace and security, not political combinations against other states." The newspaper left no doubt that the other states it had in mind were the Soviet Union and its allies.

QUERULOUS

Though the Soviet reaction may have seemed a trifle querulous, it was clear enough from the start that any sort of rapprochement between Washington and Peking was bound to complicate life for Moscow.

But to say that is a far cry from accepting the Soviet contention that the visit was conceived for precisely that reason.

For his part Mr. Nixon has been at some pains to stress that it was not. Right at the outset he declared that the move "is not directed against any other nation."

Since then various high-ranking administration officials have asserted that a detente with Peking is being pursued for its own sake, and not for the purpose of embarrassing Moscow.

FINE BY THEM

Not so Peking; despite the onslaught in the Soviet press, the Chinese have offered not a word of reassurance, at least in public, and have contrived thereby to give the impression that any discomfort the visit may cause in Moscow will be fine by them.

This week they cleared away any lingering doubts the Soviets may have had with a remarkable article in Red

Continued on Page 2

LAST-MINUTE PEP TALK is given Cool Cat by Shawn Garside, 8, before equitation test this morning at Saanichton Fairgrounds. Saanichton Fair opened today and continues Sunday and Monday. (Bill Halkett photo.)

Pravda Lashes China

MOSCOW—The Soviet Union today published a harsh and detailed attack on China warning world Communists to intensify their vigilance "to the utmost" against China's "hostile ideology and subversive practice."

Moscow also asked if a deal against the Soviet bloc is being prepared behind the scenes in Peking and Washington."

The attack on China, the harshest in recent months, was published in an 8,000-word article in this morning's Pravda. The article is signed by I. Alexandrov, a name regarded here as a pseudonym used to identify major policy statements from the Kremlin.

The article was distributed by Tass, the government news agency.

SEEDS OF TENSION

The article says several times that China is trying to disrupt the Communist movement and it specifically mentions Chinese efforts to sow "seeds of tension in the Balkans." So it may be aimed at troublesome allies, particularly Romania, who have been dealing with Peking recently.

The thoroughness and professorial tone of the article also suggest the possibility that it is meant primarily as a guide for domestic party workers, who may be having difficulty explaining the international situation in these fluid times.

While the article makes no new threats or specific accusations, it is a departure from previous attacks in tone.

MIDDLE ROAD

For example, six weeks ago another long Pravda article under the Alexandrov byline took a cautious, middle-road approach to the question of Chinese-U.S. relations. "The further development of events," that article said, "will better reveal the true intentions of Peking and Washington."

By taking a much harsher line, this new article implies that such "further development of events" may have occurred. But nothing that has happened publicly in that time would seem to qualify under that heading. There have been intensive diplomatic manoeuvrings between Moscow and Romania, but whether these are involved cannot be known.

The new article says that "Maoist slogans and Maoist practice both at home and in the international arena" give "weighty grounds" for wondering if an anti-Soviet plot is hatching in Washington and Peking.

Continued on Page 2

Floating Bridges to Mainland Advocated in Secret Study

A secret $80,000 study commissioned in 1967 by Phil Gaglardi, then minister of highways, calls for an island-hopping series of bridges to provide a total road link between Vancouver Island and the mainland.

The plan was shelved after Gaglardi was replaced as highways minister by Wesley Black. It was "never authorized," Gaglardi said today, but "we worked on it without anyone knowing about it."

"It was ready if government policy became such that a plan of this nature became necessary."

The report, never made public, was prepared by Tamco Engineering Ltd., whose vice-president, F. T. Brown, was a former chief engineer for the highways department.

LARGE COSTS

The cost of the plan's proposals are huge, and the side-effects could be expected to cause an enormous uproar among groups interested in conservation and recreation.

Tamco proposed a series of floating bridges from Swartz Bay to Coal Island, Portland Island, Salt Spring, Parker and eventually Galiano.

The last bridge would join Galiano at Montague Harbor, and a highway would cross the island to a new ferry terminal on Whaler Bay, facing Tsawwassen.

The job was estimated in 1968 to cost $90 million. It would allow at that stage for maintaining ferry service without any major new investment in ships until 1985.

ROAD LINK

After that time, the study found, the volume of traffic probably would warrant another bridge from Galiano to Tsawwassen, providing a complete road link from Vancouver Island to the mainland.

Gaglardi said the study was part of his attempts to "always look ahead so that if I ever was asked a question on anything, I would be ready.

"Highways and ferries take years to build, and I like to have 50 arrows in my quiver and one in the shaft."

He said he was similarly prepared when he was ordered by the government to "build the ferries. I called the first contract six weeks after I was given the order. There are ways and means of doing these things."

Highways Minister Black says the province still has reservations about the floating bridge solution to the mounting traffic problem.

"Road programs and transportation patterns are always going to be with us, because we are a developing province," he said.

"We are always looking at progressive ways to solve these problems, but at the same time we have got to have foremost in our minds the cost of the solution of these problems, plus the interests and desires of other places in the province."

Liberal leader Pat McGeer said the plan constituted an "imaginative, futuristic approach," and indicated his party would at least study it.

He noted that the Liberals already are advocating an al-

Continued on Page 2

No Paper Monday

There will be no editions of the Times on Monday, Labor Day. Publication will resume Tuesday.

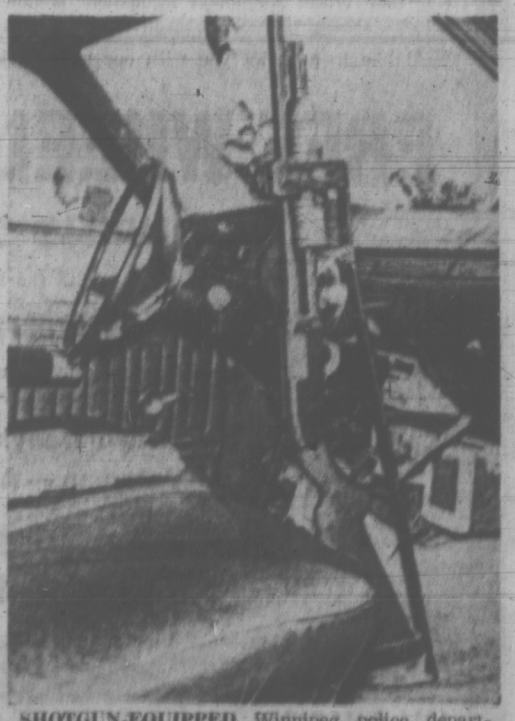

SHOTGUN-EQUIPPED Winnipeg police department cruisers — 14 of them — caused one city alderman to worry about public reaction to such armament. Ald. Max Mulder told police commission the 12-gauge riot weapons are mounted so they are visible through windshield. He says sight may frighten public. (CP Wirephoto.)

The Disappearing Whale
Special feature, page 44

Industry Grants Total $80 Million

OTTAWA (CP) — The government will introduce a bill in the Commons next week providing $80 million in special grants for industries hurt by the United States new import surtax, it was announced today.

In a special Commons order paper giving the required notice for introduction of the measures next Tuesday, when the Commons resumes sittings after a two-month summer recess, there was no specific mention of the United States.

But the brief description of the measure, described as an act "mitigating the disruptive effect on Canadian industry of the imposition of foreign import surtaxes," made the target clear.

The U.S. announced a special 10-per-cent supplementary duty in that country last month, a move that would hit hard at Canadian businesses selling in the United States.

The Canadian government has sought exemption from the surtax but there has been no indication from the U.S. so far that such an exemption would be granted.

Prime Minister Trudeau said recently that the government had prepared a contingency plan in case exemption was not forthcoming. The plan would be put before the Commons when it resumed after the recess, Mr. Trudeau said.

INDEX

	Page
Births, Deaths	32
Books	23
Church	30
Classified	32-42
Comics	45
Entertainment	17-19
Family	26-28
Finance	12, 13
Sport	14, 15
Television	10, 11
Travel	8

NEWS BRIEFS

Victoria Wins

HALIFAX — Bate Construction of Victoria downed Brookfield, Nova Scotia, 8-4, here this morning to remain undefeated after two games in the Canadian senior men's softball championships. Don Lancaster, Bob Holness and Harvey Stevenson each hit home runs in the victory. Bates are scheduled to meet Hay River, Northwest Territories, tonight. See today's sport pages for earlier results.

Concorde Lands

CAYENNE, French Guiana (UPI) — The Anglo-French supersonic airliner Concorde 001 landed on the South American continent today after its first transatlantic flight.

Thieu Silent

SAIGON (AP) — President Nguyen Van Thieu withheld comment today on threats by Vice-President Nguyen Cao Ky to bring down the government unless Thieu calls off his one-man presidential election Oct. 3.

DO-IT-YOURSELF FINGERPRINTS URGED

CALGARY (CP) — The Canadian Association of Chiefs of Police recommended Friday that all Canadians should take their own fingerprints.

Delegates to the association's annual meeting passed a resolution urging that "an education program should be instituted immediately to promote public acceptance concerning the necessity and value of such records."

Chief W. J. Shrubb of Peterborough, Ont., head of the resolutions committee, said he wanted to make it clear that the police "are not backing into identification cards."

"We just want to be able to do our job," he said.

The idea stems from a recommendation from a coroner's jury which investigated an air crash at Toronto International Airport last July. Police had difficulty in identifying the 109 shattered bodies.

The recommendation on voluntary fingerprinting was one of 20 passed during the closing session of the chiefs' annual conference.

Delegates also recommended that death sentences should not be commuted unless a trial jury had so recommended.

"And a death sentence should not be commuted to anything less than life imprisonment," the resolution said.

The right of commutation should be preserved for use in rare cases "where unusual and compelling mitigating cir-

Continued on Page 2

Shrum Cool To Hydro Slowdown

B.C. Hydro chairman Dr. Gordon Shrum said he isn't worried by the electrical workers' decision Friday to stop working overtime and start a work-to-rule campaign.

Rejecting a suggestion by Local 258 of the International Brotherhood of Electrical Workers that the moves would severely affect the Crown corporation, Dr. Shrum said: "We had that sort of situation before and survived it; we'll survive it again."

In case of real emergency the union has agreed to work overtime "so everybody is happy," Dr. Shrum said.

He also pointed out that under a provincial government directive overtime has been kept to a minimum in recent months, and necessary overtime has been spread among more men.

In an earlier interview Tom Forkin, president of the IBEW local, said the actions were bound to affect Hydro but if they did not the union was prepared to take stronger measures. He didn't explain what these might be.

Forkin said the membership was "extremely unhappy" with Hydro's refusal to agree to appointment of a qualified arbitrator to settle a contract renewal dispute which has dragged on all summer.

Following a series of rotating strikes last June by the 2,200 electrical workers involved in the dispute, the union was ordered back to work under provisions of the B.C. Mediation Act.

Hydro and the union agreed to have Mr. Justice Nathan Newetz of the B.C. Appeal Court arbitrate their differences, mainly over wages, but two weeks ago Nemetz withdrew as negotiator because of his wife's illness.

. . . BRIDGES

Continued from Page 1

ternative solution to jammed ferry routes.

This is a rapid transit highway system built around a ferry run from the mainland to Gabriola Island, which would reduce sailing time on the run to one hour, leading the way to an eventual reduction in ferry fares.

SMALL ISLANDS

McGeer discounted fears that any major improvement in the transit situation would result in econlogical damage to the small islands and Vancouver Island itself.

"Certainly it would open the area up for more people, but I don't see how a bridge could damage the environment. A Bridge can be a beautiful structure, and more people isn't necessarily bad."

The Tamco report sees insurmountable problems unless drastic measures are taken to handle traffic increases.

The highways department already has estimated that 12 ships will be needed on the Swartz Bay-Tsawwassen run and 10 on the Nanaimo route five years from now. That would mean 12 new ships at a cost of $66 million.

GROWTH RATE

These estimates are based on projected traffic growth rates which are proving to be only one-third the actual rate of increase.

Even if enough ferries could be provided, there remains the problem of getting them back and forth. The present schedule and the present number of ships already puts as many as four ferries at once in the twisting Active Pass, with resulting dangers to the ferries and any other craft, including fishboats and freighters, which might be there at the same time.

It took only one ferry and one freighter in the pass to collide and kill three persons last year.

CAPITAL SCENE

Rotarian Hugo Norbert will speak at Thursday's luncheon meeting at the Empress on Rotary International's "World Understanding Week," Sept. 12-18.

Capital City Speakers Group season will meet Tuesday Sept. 21, at Centennial United Church, 614 David, at 6:30 p.m.

Victoria Men's Garden Club will meet at Strathcona Hotel on Wednesday at 6:30 p.m.

Old Age Pensioners No. 1 will meet Tuesday in O.A.P. Hall, 1600 Government, at 1:30 p.m.

Three Year's Probation

Warren Ernest Brownridge, 22, of 440 Fraser, who pleaded guilty to indecent assault, today was placed on probation for three years.

He appeared before Judge William Ostler who told him to get psychiatric treatment.

DENNIS THE MENACE

"NO, THANK YOU. I HAVE TOO MANY THINGS NOW THAT A CHILD CAN OPERATE."

'No Alternative' To Slash Burning

The provincial forest service Friday prepared B.C. residents for another season of slash burning in the forests by warning there is still no alternative means to reduce forest fire hazards.

"Remember this fall when you see those tell-tale plumes of smoke rising in the afternoon sky, that this is your forest service and forest industry protecting your resource of green gold . . ," said John Stokes, deputy forests minister.

In a press release headed Slash Burning Justified, Stokes blamed unburned slash for "the explosive spread of many fires" during this summer's fire season, one of the most "disastrous" ever.

RESIDUE

Stokes said there is bound to be a residue of broken, rotting material on the ground when decaying, old-growth timber stands are logged. The government's close-utilization policy makes it possible to use some of the material, but not all of it, he said.

"There is an understandable objection to smoke caused by slash burns," Stokes said, adding that neither government nor industry likes the process. But there is no alternative, he claimed.

The press release says that "experts in the field of air pollution admit that the addition of slash burning smoke to the over-all problem of air pollution is negligible compared to the invisible pollution caused by the exhausts of our cars on the roads."

Stokes said the B.C. forest industry and government are attempting to follow a policy of burning slash only in ideal weather conditions when they are located in congested areas.

The forest service also announced that estimated cost of fighting forest fires so far this year is $8.8 million, up almost $850,000 over last year's heavy forest fire cost in the same period.

About 80 per cent of the 253 new fires during the week were caused by lightning, and by week's end there were 247 fires still burning.

Stokes said lightning and careless smoking often ignite unburned slash, causing disastrous fires and far greater amounts of smoke than slash burning itself causes.

Slash burning also paves the way for new forests, "providing beauty and recreation until they are ready for harvest a century from now," Stokes said.

Chew Tender Is Lowest For Sewer

Tenders for installation of a trunk sewer line and pumping stations in Sidney were opened Friday in the office of the Capital Regional District.

Sidney Mayor Stan Dear said today the lowest tender of $559,353 was submitted by Chew Excavating Ltd. Five other bids were opened, the highest being $773,169.

Dear is optimistic about over-all costs.

"If the lowest bid is accepted the additional figure of $200,000 for a treatment plant plus engineering charges should keep the price well within the regional estimate of just over $1 million," he said.

Two Killed In Crash

PORT ANGELES, Wash. (AP) — One man was killed and another missing and presumed drowned Friday night following the crash of a light airplane into the Strait of Juan de Fuca about five miles east of here.

The U.S. Coast Guard said it had recovered the body of Kenneth Hanratt of Port Angeles about 2½ miles off Green Point where the plane hit the water.

The second man, whose body was not recovered, was identified as George Riedel, believed to be from Port Angeles. Ages of the men were not known.

The plane crashed into the strait shortly after taking off from Fairchild airport in Port Angeles, the coast guard said.

Sheffield Defeats Nottingham Forest

LONDON (CP) — Sheffield United, newly promoted from English soccer's Second Division, edged Nottingham Forest 3-2 at Nottingham today and retained its three-point lead at the top of Division I.

Goals by Bill Dearden, Tony Currie and Stewart Scullion gave Sheffield its victory.

Sheffield has 13 points from seven games. Leeds United, Derby and Manchester United all won today and share second place with 10 points each.

More than 40 players had their names taken in English League games as referees continued their new tough policy. More than 160 players have been booked since the season started three weeks ago.

Leeds, runner-up to Arsenal last season, downed Crystal Palace 2-0 with two goals in the first half. Johnny Giles sent up the pass for Paul Madeley to score Leeds' first goal in the fourth minute, and got the second himself for a penalty just before half time.

ENGLISH LEAGUE

Division I

Chelsea 3, Coventry 3.
Everton 0, Derby 3.
Leeds 2, Crystal P 0.
Leicester 0, Man City 0.
Man. United 2, Ipswich 0.
Newcastle 2, West Ham 2.
Notts F 2, Sheffield U 2.
Southampton 1, Huddersfield 2.
Stoke 0, Wolverhampton 1.
Tottenham 2, Liverpool 0.
West Brom 0, Arsenal 1.

Division II

Birmingham 4, Charlton 1.
Burnley 1, Bristol C 1.
Hull 1, Blackpool 0.
Middlesbrough 2, Fulham 0.
Millwall 1, Sunderland 1.
Norwich 1, Carlisle 0.
Orient 0, Luton 0.
Preston 1, Oxford 0.
Sheffield W 1, Portsmouth 1.
Swindon 0, Queen's PR 0.
Watford 1, Cardiff 2.

Division III

Bolton 2, Aston Villa 0.
Brighton 0, York 2.
Bristol R 7, Bradford C 1.
Chesterfield 2, Blackburn 0.
Halifax 1, Bournemouth 0.
Plymouth 3, Mansfield 1.
Rotherham 2, Torquay 2.
Shrewsbury 2, Oldham 4.
Swansea 2, Barnsley 0.
Walsall 1, Notts C 2.
Wrexham 1, Port Vale 2.

Division IV

Barrow 1, Grimsby 0.
Brentford 6, Hartlepools 0.
Cambridge 3, Crewe 2.
Exeter 3, Peterborough 2.
Gillingham 0, Aldershot 1.
Newport 1, Northampton 1.
Reading 2, Darlington 0.
Scunthorpe 6, Doncaster 0.
Southend 0, Bury 0.
Workington 0, Chester 0.

SCOTTISH LEAGUE

Division I

Aberdeen 3, Dundee 0.
Ayr 1, Morton 0.
Celtic 9, Clyde 1.
Dundee U 2, St. Johnstone 3.
East Fife 0, Dunfermline 1.
Falkirk 3, Kilmarnock 1.
Hearts 0, Hibernian 2.
Motherwell 0, Airdrieonians 1.
Partick 3, Rangers 2.

Division II

Albion 1, Hamilton 0.
Alloa 2, Stenhousemuir 0.
Arbroath 3, Forfar 0.
Cowdenbeath 1, Raith 1.
Dunbarton 2, Clydebank 3.
Montrose 2, Brechin 0.
Queen of S 5, Stranraer 1.
Queen's Pk 0, E Stirling 0.
St. Mirren 3, Stirling 2.

IRISH LEAGUE

Ulster Cup

Ards 3, Coleraine 2.
Crusaders 1, Bangor 2.
Derry 4, Glenavon 0.
Glenforan 0, Ballymena 0.
Linfield 4, Cliftonville 1.
Portadown 2, Distillery 0.

. . . RUSSIA

Continued from Page 1

Pravda adds that Moscow regards "with due understanding the development of normal relations between states," and makes no exception for the "normalization of relations between the People's Republic of China and the U.S.A." But Moscow notes, the article continues, "that in its overtures to Washington, the Chinese leadership again frankly stresses its hostility toward the Soviet Union."

There is no comment on U.S. motivations in the articles.

Pravda acknowledges that Peking has changed its tactics lately, and now sounds more reasonable than it used to. But this is just a manoeuvre "to deceive the Chinese people and also to confuse the international revolutionary, liberation forces."

FLIRTATION

Peking's flirtation with the Western powers, Pravda says, is just another application of Mao Tse-tung's theory of regrouping of forces, an attempt to form new power blocks to achieve China's goals — world hegemony and domination of the Communist movement.

Pravda is particularly harsh in attacking Peking's current posture as a small power confronting two superpowers. This line, says the article, is an "act of class betrayal," because it ignores the primary importance of the worldwide struggle between socialism and capitalism, in which Moscow and Peking should be allies.

Instead Peking toys with the imperialists "on the basis of undisguised anti-Sovietism to the detriment of the interests of world socialism . . ."

. . . LAUGH

Continued from Page 1

Flag, the journal of the Communist party.

Without once mentioning the Soviet Union by name, the article managed to make it clear that the move towards better relations with Washington was conceived in large part as a means of frustrating Moscow.

ANONYMOUS

True to their fashion when dealing with such sensitive affairs, the policymakers in Peking avoided any direct responsibility for the article, attributing it to an anonymous group of writers on the party committee in Hupeh, a province in central China. But it was clear enough that the inspiration for a piece of such major importance must have come from the centre.

The article took the form of a commentary of an essay written by Mao Tse-Tung in December 1940. Entitled On Policy, it set forth the tactical principles governing the Communists' alliance of convenience with the nationalists in the war against the invading Japanese.

In its own way, it is a classic statement of Maoist opportunism, and as such is one of the best guides to the tactical thinking that continues to inspire Chinese policy today.

NO DOUBT

What Mao set out to do in the essay was to explain the necessity for the Communists to bury their differences with the nationalists in the interests of defeating the common enemy, the Japanese.

But he left no doubt that the alliance was to be a temporary one, good just so long as a single Japanese soldier remained on Chinese soil. It was, he said, a matter of "crushing our enemies one by one."

In their commentary, the Hupeh writers praised the chairman for his clear definition of "who was the main enemy, who was the enemy of secondary importance, and who were the temporary or indirect allies."

CLEAR DISTINCTION

They argued that current Chinese policy should make equally clear distinctions, to the end that the main enemy — clearly the Soviet Union — might be isolated and defeated, just like the Japanese.

The clear implication was that this would be best brought about by a new alliance of convenience, even if that alliance would place China in some sort of loose harness with the United States, which, while still an enemy, is yet a lesser one than the Soviet Union.

In answer to those critics within the party who remain opposed to any sort of accommodation with the enemy, however opportune the accommodation might be, the writers appealed once more to the chairman's essay, with its emphasis for "flexible tactics" in the fight against the enemy.

"If we pay exclusive attention to struggle to the neglect of unity," they argued, "we will not succeed in uniting all who can be united with, consolidating and developing the revolutionary united front, and driving the main enemy to a narrow and isolated position."

Old Dustpan Becomes Waterfall

VANCOUVER (CP) — Operation Dustpan, a police undercover sweep that hit the illegal drug trade in the Gastown area of the city, has been replaced with Operation Waterfall.

The first project began in late July when police assigned 20 special detail constables to work in plainclothes, gathering information on the drug trade.

An estimated 120 persons were arrested as a result, more than half in the Gastown section. Continued police pressure, together with a brewery strike which closed several beer parlors where the drug dealing thrived, flushed suspected traffickers out of Gastown, police said.

But now the dealers are drifting back and a new undercover program, Operation Waterfall, began Tuesday, with a total of six arrests.

Three persons were arrested Thursday when police seized 15 pounds of marijuana. Two men were charged earlier with trafficking in hashish and another man was charged with selling the drugs MDA and MDS.

Victim Identified

KAMLOOPS (CP) — Ronald Warren Dyson, 41, of Burnaby, today was identified as the man killed Friday when a high-tension cable snapped on a highway bridge construction project.

Police said Dyson, head foreman for Britain Steel Ltd. of New Westminster, fell 210 feet into Peterson Creek.

His partner, Douglas William Goodbrand of North Vancouver, was knocked six feet sideways but hung onto a steel girder with one arm for 10 minutes before being rescued. He was in serious condition at hospital with two broken legs, a broken back and fractured ribs.

The accident occurred while the two were working on a Trans-Canada Highway bypass of Kamloops.

No Time to Go

SAN BERNARDINO, Calif. (AP) — A jackhammer operator was tossed out of a three-foot deep hole when his hammer struck a 13,800-volt underground power line Friday. But he was back on the job and feeling fine an hour later. Virgil Steele, whose mishap cut off power in the city hall for 40 minutes, commented: "There's no such thing as luck—it just wasn't my time to go."

Continued from Page 1

cumstances exist."

The chiefs also approved a resolution recommending a drug-training program for their staff in detection, investigation and prosecution.

"The problem (of drugs) has expanded throughout Canada to the point where police forces are becoming more involved, necessitating changes in the method of reporting drug offences for statistical purpose," the resolution added.

A three-point resolution on the police role in a changing society recommended:

—Defining the Police Act and the relationship of police to the community.

—Selecting and training police personnel at and for all levels.

—Co-operating on research and implementation of ideas.

The chiefs also decided to petition Justice Minister John Turner for a review of the breath analysis test to enable proper use of the law to help police to protect the public from the drinking driver, "who is responsible for a significant proportion of the fatalities in Canada."

Dr. J. Edwin Boyd, assistant dean of arts at the University of Calgary, told the conference that class standing determines the degree of favor with which people view police. He said the higher classes approve of them and of the traditional methods of drug law enforcement.

But people with lower class standing tend to have a less favorable attitude toward police.

Dr. Boyd said that policemen from the rank of constable upward need more education and that it would be desirable if all policemen had university degrees.

. . . PRINTS

N-Particles In Lungs

ALBUQUERQUE, N.M. (UPI) — A Colorado laboratory technician who inhaled radio active particles last month in a nuclear weapons plant explosion, Friday underwent his second lung flushing in a week.

Doctors said A. Michael Oliveda was in good condition today in an Albuquerque hospital.

Oliveda inhaled particles of radioactive plutonium in an explosion Aug. 22 at the Rocky Flats nuclear plant, 10 miles west of Denver, Colo.

YAMAHA ORGANS AND PIANOS
Are World Famous
701 Fort St.
Phone 384-9131

HEARING AIDS
• PENSIONERS' SPECIAL
New Hearing Aids, from $59.95
• Hearing Aid Repairs •
Personalized Service on
• Qualitone • Electone
• Auditone • Maico
• Dahlberg • Siemens
• Fidelity • Beltone
• Radiocar • Unitron
For Complete Hearing Service
QUALITONE HEARING SERVICE
319-1207 Douglas St.
Victoria 386-2321

AT DUNCAN RADIO & ELECTRIC

MARANTZ ONLY SOUNDS EXPENSIVE!

The Model Marantz 28W AM/FM Stereo Receiver—patterned in the MARANTZ tradition of Quality and Excellence. Gyro-touch Tuning for effortless control over station selection. Advanced circuitry design for cool, stable, dependable operation.

COMPLETE STEREO COMPONENTS
MARANTZ 28W
DUAL 1214 CHANGER
ELECTROHOME SC522 SPEAKERS $442.00
MARANTZ 28W AM/FM STEREO RECEIVER $248.95

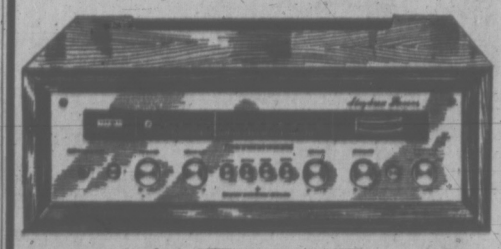

marantz.
COMPONENTS • SPEAKER SYSTEMS • RECEIVERS
ELECTROHOME
DUNCAN RADIO & ELECTRIC LTD.
132 STATION ST. 746-5042
OPPOSITE THE ODEON THEATRE IN DUNCAN

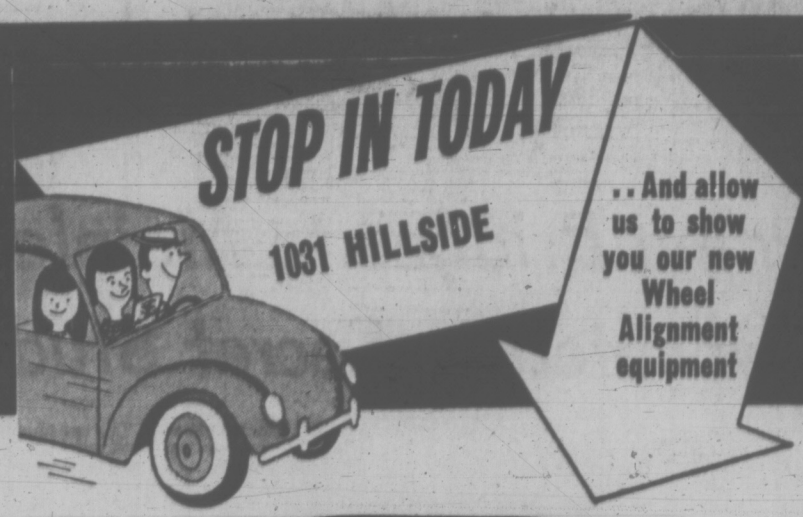

ASSOCIATED TIRE CENTERS

Our new Wheel Alignment Equipment is now installed and ready to service your cars' needs in the most efficient way possible.

We'd like to acquaint you with our new service so we are making you this special offer.

FREE WHEEL ALIGNMENT
DURING SEPTEMBER
With the Purchase of
★ 4 Gabriel Shock Absorbers or ★ Any 4 Tires

We invite you to come in soon—Discuss your tire, wheel alignment and shock absorber problems with our experts

Dave Danyluk — Manager
Joe Yateman — Alignment Specialist

We are Open Tuesday thru Saturday
8 a.m. to 6 p.m.

1011 HILLSIDE

ASSOCIATED TIRE CENTERS

PHONE 386-0214

ONE PILL FOR TWO

BASEL, Switzerland (AP) — Anthropologist Margaret Mead has lashed out against men for "monkeying" with women to prevent unwanted pregnancies.

"The pill has been put into women's hands by men because men are so extraordinarily afraid to experiment with their own bodies," Miss Mead told a symposium of more than 200 scientists here Friday. "So they monkey with women."

She called for the development of a birth control pill which would have to be taken by both partners, saying: "We will not achieve full equality of the sexes until there is such co-operation in contraception."

Two Oak Bay Graduates Top Uvic Scholarships

Two graduates of Oak Bay Senior Secondary with identical 96 per cent averages topped the list of University of Victoria entrance scholarship winners announced Friday.

Martin John Calvin, 1618 Bank, and Margaret Fischer, 3959 Lexington, will receive $500 president's scholarships, the university's senate committee on awards announced. Marks used in judging are those obtained in provincial government scholarship examinations.

The committee was unable to reach a decision on the winner of the Victoria Alumni Association scholarship, worth $500 annually for four years. A special meeting will be held next week to decide among a number of candidates.

Calvin plans a science program with emphasis on mathematics and physics and Miss Fischer is interested in languages, mathematics and the physical sciences.

OTHER WINNERS

Three other winners of president's scholarships scored average marks of from 95.5 to 94 per cent. They were Douglas Gordon Rhodes, 9168 West Saanich Road; James Alan Brander, 2534 Vista Bay Road, and Robert Edgar Barlow, 1412 Beatty.

Thomas Niemann, 3859 Cadboro Bay Road, was awarded the $500 Harbord Insurance Limited Scholarship.

The Labatt Breweries Scholarship, worth $400, went to Francis Steven Marcus Barnett, 3141 Woodburn, who scored a 94 per cent average.

Edith Laukkanen, 1955 Townley, won the $450 Pacific Coast Fishermen's Mutual Marine Insurance Company Bursary.

Winners of the Sara and Jean Macdonald Bursaries, of which there are four worth $300 each, included Leona Joanne Vos of Port Alberni and Rosanna Lozupone, 1775 Newton.

The Seaspan International Limited Scholarship, worth $150, was won by April Anne Frank of Courtenay.

Winners of the five Canadian Union of Public Employees Scholarships worth $100 each were Janice Leah Newman, 2984 Henderson; Evelyn Ruth Anderson, 3929 Hobbs; Stephen Foster, 2805 Shakespeare; Munjeet Kour Bhalla, 560 Davida Ave., and Kelvin Chan, 1165 Caledonia.

THE RAINS CAME to Portland this week and every day the parking lot used by Sally Christy (left) and Barbara Miller was filled with water. The parking lot is used by employees of the U.S. Corps of Engineers. The engineers are experts on constructing dams and bridges . . . but their parking lot seems to need a little work. (AP Wirephoto)

THE WEATHER

Rain and gusty southeast winds continued over the north and west coast of Vancouver Island overnight. Nearly an inch of rain fell at Port Hardy and Estevan Point while Spring Island recorded an inch and a half in the six-hour period ending at midnight. Skies were cloudy throughout the province early this morning. Occasional rain was reported in the central interior.

Rain will spread across the inner south coast this morning as the Pacific disturbance extending from the Cariboo to northern Vancouver Island moves southeastward. Cool unsettled weather will continue on Sunday and Monday in coastal areas and in the Cariboo behind this system. However there will be a few sunny periods both afternoons. The southern interior will have periods of sunshine and maximum temperatures in the low 70s.

DOMINION PUBLIC WEATHER OFFICE 5 A.M. FORECASTS

Valid Until Midnight Sunday

Victoria: Small craft warning for Juan de Fuca Strait. Today overcast with occasional rain. Sunday cloudy. Sunny periods in afternoon. Winds southwesterly 15. Highs today and Sunday mid 60s. Lows tonight near 50.

Vancouver, Lower Mainland, East Coast: Gale warning for northwestern half of Georgia strait. Small craft warning elsewhere. Today overcast. Occasional rain becoming continuous before noon. Winds southeast 15 rising at times to 25 in exposed areas. Sunday cloudy. Showers in morning. Sunny periods in afternoon. Winds rising at times to southwesterly 15. Highs today and Sunday mid 60s. Lows tonight near 50.

West Coast: Gale warning for coast waters. Today rain. Winds southeast 15 except 25 and gusty in exposed areas. Sunday mainly cloudy with showers. Highs today and Sunday upper 50s except low 60s inland. Lows tonight upper 40s.

TEMPERATURES YESTERDAY

	Min.	Max.	Prep.
Victoria	63	52	Nil
Normal	58	51	

ONE YEAR AGO

Victoria	64	52	.28

ACROSS THE CONTINENT

St. John's	66	49	.50
Halifax	71	58	--
St. John	68	55	--
Montreal	82	69	--
Ottawa	83	66	.03
Toronto	79	67	--
North Bay	72	66	--
Churchill	65	50	--
Thunder Bay	84	62	--
Kenora	76	64	.55
Winnipeg	83	65	Trace
Brandon	72	59	.61
Regina	71	48	--
Saskatoon	74	41	--
Prince Albert	75	41	.11
Swift Current	70	46	--
Lethbridge	69	49	--
Calgary	69	44	--
Edmonton	72	41	--
Penticton	71	57	--
Cranbrook	67	48	--
Castlegar	69	56	--
Vancouver	64	58	Trace
Prince Rupert	61	53	1.05
Prince George	65	56	Trace
Nanaimo	64	56	.02
Kamloops	71	58	--
Revelstoke	69	49	.02
Fort Nelson	59	43	--
Peace River	70	43	--
Whitehorse	58	41	--
Fort St. John	64	51	--

World Temperatures: Rome 84, 57; Paris 77, 60; London 68, 54; Berlin 72, 55; Amsterdam 66, 55; Brussels 66, 48; Madrid 93, 64; Moscow 66, 50; Stockholm 64, 52.

U.S. Temperatures: Anchorage 56, 47; Detroit 80, 71; Las Vegas 94, 64; New York 80, 71; Phoenix 101, 73; Washington 84, 66; Los Angeles 83, 66; San Francisco 78, 63; Honolulu 87, 74; Miami 87, 81.

CITY'S WEATHER RECORD

Sunshine, Sept.	10.2 hrs.
Last Sept.	13.9 hrs.
Normal (30 years)	25.3 hrs.
Sunshine, 1971	1,633.3 hrs.
Last Year	1,902.4 hrs.
Normal (30 years)	1,736.0 hrs.
Precipitation, Sept.	.27 ins.
Last Sept.	.31 ins.
Normal (30 years)	.10 ins.
Precipitation, 1971	18.52 ins.
Last Year	8.87 ins.
Normal (30 years)	14.40 ins.

Sunrise, Sunset Sunday (Pacific Daylight Time)
Sunrise 06:36 Sunset 19:48

TIDES AT VICTORIA HARBOUR

	Time	Ht.	Time	Ht.	Time	Ht.	Time	Ht.
	H.M.	Ft.	H.M.	Ft.	H.M.	Ft.	H.M.	Ft.
4	00.35	8.2	08.10	1.7	15.05	7.4	20.15	5.6
5	01.45	8.0	08.45	2.3	16.25	7.7	21.10	4.8
6	02.50	7.7	09.25	3.2	16.50	8.1	22.00	3.4
7	04.00	7.3	10.05	4.2	16.18	8.4	22.55	2.5
8	05.25	6.9	10.45	5.3	17.00	8.6	23.45	1.9
9	09.00	6.7	11.20	6.3	17.15	8.7		
10	00.45	1.6	10.40	7.2	12.00	7.2	17.45	8.7

TIDES AT FULFORD HARBOUR

	Time	Ht.	Time	Ht.	Time	Ht.	Time	Ht.
	H.M.	Ft.	H.M.	Ft.	H.M.	Ft.	H.M.	Ft.
4	02.45	9.9	09.45	2.2	17.05	10.5	22.25	6.9
5	03.50	9.8	10.25	2.9	17.20	10.4	23.05	5.6
6	05.05	9.8	11.10	3.9	17.55	10.8	23.55	4.3
7	06.25	9.7	11.55	5.2	18.55	10.9		
8	00.40	3.2	07.30	9.7	12.35	6.5	18.20	10.9
9	01.35	2.4	08.55	9.8	13.35	7.7	19.00	10.7
10	02.25	2.1	10.20	9.9	14.40	8.7	19.40	10.5

FALL Harvest sale

EXTRA COMFORT FOR YOU THIS WINTER

CHAIR SALE

Now is the time to purchase that chair for your living room, den, or rumpus room. We have chairs by Braemore, Sklar, Selig, La-Z-Boy, El Ran, Style Modern—Colonial — Traditional — Recliners — Rocker-Recliners

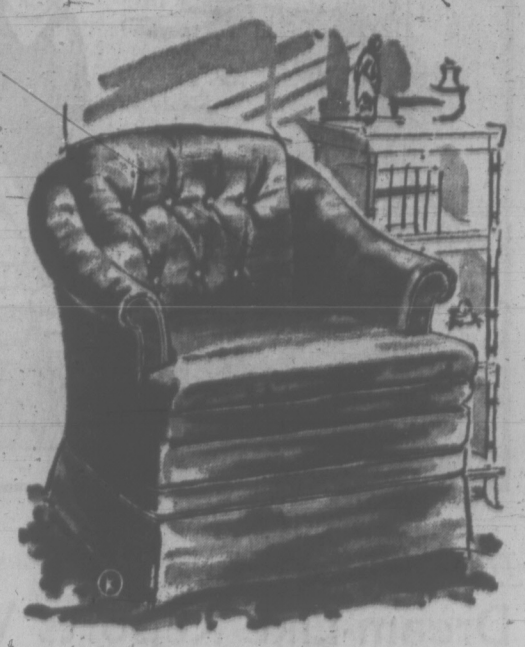

HOSTESS CHAIR
Walnut showwood — arc spring — wide selection of fabrics and colors.
SALE 19.95

COGSWELL ROCKERS BY KROEHLER
Coil base—contour back—walnut showwood.
SALE 59.95

WALNUT ARM HOSTESS CHAIR
Arc spring—deep seated—a really comfortable extra chair for living room or den.
SALE 39.95

OCCASIONAL SWIVEL CHAIR BY KROEHLER
Contour back — walnut arms — arc springs.
SALE 69.95

Contemporary Styled By Selig
Loose pillow back—bullnose front covered in the latest contemporary fabrics.
SALE 179.00

RECLINER CHAIR
Covered in hard wearing Naugahyde cover — Waterloo coil construction — high contour back — padded arms and footrest.
SALE 94.95

RECLINER
With reversible seat cushions — high deep buttoned back—Lawson style padded arms, also padded footrest — covered in Naughahyde fabric.
SALE 119.95

Sleepy Hollow Swivel Chair By Kroehler
Reversible seat cushions—fully skirted —high back—covered in tweeds.
SALE 139.95

ROCKER RECLINER BY SINGER
Extra high buttoned back — all kiln dried hardwood construction — high grade materials used throughout the construction of this beautiful chair.
SALE 169.95

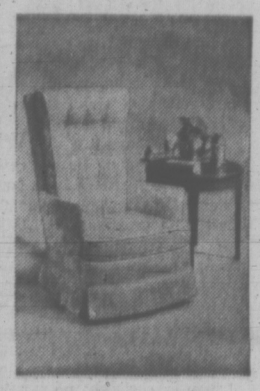

Contemporary Styled Swivel Chair by Sklar
Covered in the latest stripe fabrics — bullnose front cushion — high contour back.
SALE 179.00

LAMPS

SWAG LAMPS
Drum shade trilight swag with trilite socket — SALE 29.95
Glass ball swag lamp with wrought iron fittings — SALE 39.99

BOUDOIR LAMPS
Turquoise or gold pottery boudoir lamps with matching shade — SALE 5.99
Walnut and brass boudoir lamps with orange burlap shade — SALE 8.99
Chrome boudoir lamps with colourful ball font—white pleated shade 10.99

COLONIAL MILK GLASS LAMPS
Hobnail milk glass boudoir lamps — SALE 6.70
Hurricane milk glass nite table lamp — SALE 16.39

FLOOR LAMPS
Chrome floor lamp with dome shade — SALE 29.95
Several styles to choose from. New shipment of gold and oiled parchment shades just arrived.

DRAPERY SPECIALS

½ PRICE

BOUCLE SHEER
Exceptional value in plain boucle textured rayon and acetate fabrics. Wonderful for sun drapes or under curtains. Shop early for this real "buy." Colors of champagne, gold, natural. 45" wide. Regular $2.95 yard.
SPECIAL yard 1.49

FLANNELETTE BLANKETS 6.69
Softly napped white flannelette with colourful stripes in blue, pink or green. Be prepared for the upcoming cold nights. Sizes 70x90. Special, pair

ANTIQUE SATIN 2.79
5-20 yard lengths. Great value is offered in first quality rayon antique satin to give your windows new beauty. Large colour assortment. 48" wide. Regular $3.95 yard. Special, yard

BEDSPREADS 9.95
Twin size. Save $5.00. High fashion and quality are these sturdy, woven acrylic and cotton spreads. Just right for the children and eye-catching too! Blue, green, aqua and red. Regular $14.95 each. Special, each

FORTREL PILLOWS 4.79
Comfy, resilient fortrel pillows will perform for many years. Attractive polished cotton covers of pink, blue or white. Regular $5.95 each. Special, each

RUBBER BACKED

BROADLOOMS

For that wall to wall do-it-yourself project here is the easy way. Quality, high-density built-in undercushion reduces friction and wear, lengthens the carpet life. Easy to cut and shape and to install. Join with tape. Buy in rug sizes, too.

5-ROLL SPECIAL
Just one roll of each color. Tightly woven commercial construction. Regular value not under $9.95 square yard. Avocado, gold, beige, orange, red. Square yard 6.49
9x12 77.88

"COMMANDER"
One level loop construction. Tweeded two tone and three tone colors that are new, different and beautiful. Practical. Doesn't show scuff marks or soil so readily. 10 colors to choose from. Square yard. 7.49
9x12 89.88

"CELETTE"
Nylon shag. Two toned and of good weight. Has the new plus feature of nylon flocked backing. 10 lovely colors. Square yard. 7.77
9x12 92.24

"SORCERY"
Nylon shag. Two toned colors, thick luxurious pile, which will look good every day. 10 beautiful colors. Square yard. 9.88
9x12 118.56

"GALAXY"
Nylon shag. 3 foot goods. Use as a runner, join to make 6' or 9' rug sizes or install wall to wall. This is a convenient easy to use size. Choices of greens or golds. Square yard. 8.88

Just phone 382-5111 for prompt service, free measures and estimates, professional color help.

DELUXE 19" COLOR TV

by fleetwood

Fleetwood deluxe 19" big screen portable in handsome walnut finish cabinet with die cast carrying handle — quality built-in features include 85% solid state chassis, automatic chroma control, automatic fine tuning — color lok high fidelity sound through front-mounted 4" speakers.

SALE 479.00

THERE'S MORE FOR YOU DOWNTOWN

737 YATES STREET

382-5111

STANDARD FURNITURE

Victoria Daily Times

Established 1884

Published every afternoon except Sunday by the Times Publishers, Limited, 2631 Douglas Street, Victoria, B.C. Second-class mail registration No. 0625. All undelivered copies and notices respecting changes of address are to be sent to the above address. The Canadian Press is exclusively entitled to reprint the local news published herein.

STUART UNDERHILL
Publisher

BRIAN TOBIN
Editor

GORDON BELL
Managing Editor

SATURDAY, SEPTEMBER 4, 1971

Law If You Like It

THE BRITISH COLUMBIA GOVernment's implementation of its legislation banning cigarette advertising, a worthy move in itself, has been accompanied by more of the confusion which so often results from Social Credit law-making. Already eight interested parties — publishers, tobacco firms and advertisers — have taken the matter to court to test the provincial legislature's power to enact such legislation. These cases may not be heard for another month.

In the meantime business firms intent on obeying the law are placed at a disadvantage, while those which are taking their chances in flouting it enjoy at least a temporary benefit. Much the same situation holds in regard to liquor advertising.

There were so many doubtful aspects about enforcement of the legislation that it was obvious clarification would have to be forthcoming. The difficulties of enforcing a provincial law regulating advertising, which involves national and international publications, for instance, were foreseen by the man-in-the-street months ago. The government apparently chose to let the matter hang until the last moment, even though the effective date of the law, September 1, had been set well ahead.

Attorney-General Peterson says there was some thought in midsummer to publish further regulations but that the idea was dropped when court actions were initiated. Now, instead of the province taking law-breakers to court, the province itself must go before the judge to prove its competence to pass the law.

This sort of hit-or-miss, try-it-for-size legislation is not good law-making. If the government had second thoughts about its powers, then the law should have been officially suspended before the effective date, not left to struggle along, with police not enforcing it and the government not actively supporting it. "It's up to the courts to decide," says Mr. Peterson. That is fair enough, but in the interim the law is on the books and it is being flagrantly disobeyed in innumerable instances throughout the province.

Such a situation can only breed contempt for the law and for the government which has mishandled it. The whole affair lacks the sense of rightness, authority and effective control which so valuable a law should carry. If "obey it if you feel like it, we don't know what to do" is in effect the provincial government's attitude on this law, it is a pretty poor beginning for a worthy cause.

If there was any thought in Mr. Peterson's mind of stalling until similar federal legislation on cigarette advertising is due to become effective next January 1, that, too is now uncertain. The report is that months of negotiation with tobacco interests and debate in parliament must still ensue, and the January 1 date is now believed to be improbable.

Their Day in Court

THE DEMAND BY 32 PERSONS charged under the War Measures Act in Quebec last October, that their cases go to trial, is understandable enough. It can be argued that they are not, at least for the time being, in jeopardy. But they have been identified as offenders under the no longer pertinent act and if they wish to clear their names through court action, they should be entitled to that consideration.

Some Canadians may feel that, granted appearances in court, some of the people concerned would try to make the occasion a propaganda circus for themselves and for any cause they may espouse. That is an obvious possibility on the basis of earlier court appearances due to Quebec events last October. There should, however, be ample authority within the court to maintain order.

The Quebec authorities are, of course, in an embarrassing position. Justice Minister Choquette contends that "it would not be logical to reopen charges against persons for infractions which are no longer included in the legal process." Nevertheless, if those charged want their day in court because they are dissatisfied with a procedure which has not really cleared their names, it seems the course of justice to give them that day. As it stands, they are in a grey area, neither convicted nor acquitted. In some cases they are left wondering if the early charges might be revived. The net result is not conducive to justice as many Canadians see it.

Bralorne—a Touch of History

TO VICTORIA, WHICH WROTE the most rambunctious, robust and revolutionary chapter of its history during gold-rush days, news that Bralorne, the last producing gold mine in the province, is closing down brings its own touch of retrospective melancholy.

Until the gold fever flared on the Fraser early in 1858, Victoria was a placid, largely fur-trading centre of about 200 inhabitants, few living beyond the confines of the old Fort. By the fall of 1858, it had mushroomed to a tent city of several thousands, the outfitting and take-off centre for international hordes flooding up the Fraser and pushing their ways along the creeks. That section of the city's history is flambuoyant, often raucous, colorful and astounding — astounding in no little part because the small community was able to cope with the rugged throngs that suddenly crowded its peaceful, pioneering surroundings.

The story of gold and Victoria is long and brightly illuminated. This will be remembered as Bralorne Can-Fer Resources Ltd. pulls up stakes from the surviving operation in an industry that brought wealth and expansion to new territory. At $35 an ounce, it no longer pays to mine that holding, whose main adit goes in at about 3,400 feet altitude and whose deepest shaft penetrates 2,000 feet below sea level.

An age dies with Bralorne, the last and one of the best of the big producers. Among old Victorians, many of whom have taken their dividends from its rich ore, a sense of history stirs.

The Thumb and the Law

THE OKANAGAN MAINLINE Municipal Association may anticipate opposition to its hitch-hiker resolution at the meeting of the Union of British Columbia Municipalities here later this month. Some will object to the blanket criticism of hitch-hiking as a nuisance and a potential source of injury to the tourist industry. Others may discount the physical dangers and legal liabilities threatening drivers who pick up the thumbing transients.

But whether or not the sponsors find support for a government ban on hitch-hikers' solicitations on the entire highway, not merely on the travelled portion of it covered by current law, some emphasis should be given to the dangers created when the lift-seekers move in off the shoulders of the road. The purpose of the law prohibiting the solicitation of rides on the actual travelled portion is obvious. The ban is designed to protect both the would-be rider and the driver of an approaching car.

Whatever the fate of the resolution at the approaching convention, the existing law at least should be enforced for public protection. It is being inadequately enforced at present, as anyone using the highways, or streets in urban centres, knows.

Letter

Carillon Melodies

On September 1, I enjoyed the noon-hour program played on The Netherlands carillon, in spite of the rain. This program was played by a guest artist, apparently a student of Mr. Bergink, the Provincial Carilloneur, and was quite different to the ordinary carillon programs. This program included songs by Romberg, Victor Herbert, and such old time favorites as "Stardust", "When Day is Done", "April Showers" and "Peg o' My Heart".

I have heard numerous programs on such carillons as Washington Cathedral, the Netherlands Carillon at Arlington Cemetery, and at Valley Forge, Pa., always of traditional carillon music and "folk songs" of the Netherlands, Belgium, or Stephen Foster. Earlier this season, I heard programs by Mr. Bergink which tended toward the traditional style, probably due to his official position and to his training under European masters of the instrument.

It is very interesting that he is encouraging his students to break away from tradition and to arrange some of the popular dance music of 30 or 40 years ago for the carillon, as such music is much enjoyed by middle-aged and older people, reminding them of their younger days. Actually, much of the traditional carillon music seems to have been composed principally to display the technical abilities of the player and is of marginal musical value; none of it, to my knowledge, has been re-arranged for other instruments, although carillon programs are mainly made up of music not composed for that instrument.—D. R. Manson, Marthatown, Md.

THE COMMITTEE ON YOUTH

Dream-Like Reports Wandering in a Never-Never Land

By MAURICE WESTERN

THE report of Secretary of State Pelletier's committee on youth is an utterly dazzling example of the manner in which governments encourage the revolution of unrealistic expectations, of which they sometimes profess to be the victims. Mr. Pelletier did not write the report and is not bound by it. But this does not relieve him of a considerable responsibility. As secretary of state he chose the members or bears responsibility for their selection. He gave them the mandate. He persuaded the government to support them with public money, estimated at approximately $550,000.

Western

He may if he so desires, repudiate the contents, but he certainly shares the responsibility for publication. This is no modest report (such as we receive yearly from the auditor-general) but a lavish and beautifully illustrated volume handsomely subsidized by the government.

There is, curiously, no mention in the report of the terms of reference. But in a sense the secretary of state provided terms of reference as he went along. The authors obviously found points of departure in Mr. Pelletier's programs down to the 1971 Opportunities for Youth. They at least had a parental blessing as they took off for the wide blue yonder.

In the result, Mr. Pelletier now has a report on which he cannot act, except perhaps through gestures. It cannot be a guide for government, because it is built around a huge contradiction. It requires government to perfect the arts of the impossible.

The best that can be said for it, presumably, is that it mirrors the confusion of that section of youth for which the authors speak. But it may confuse them more. This, after all, is not campus wisdom nor is it the wisdom of private radical scholars; it is wisdom commissioned and paid for by government and disseminated by Information Canada. It is of a character to excite great expectations and the government must now explain why it cannot implement the thought of those in whom it presumably had some confidence.

What will this approach do for the problems of frustrated and alienated youth?

The report has been soundly denounced by many critics because it is an attack on the economic system. But a system can, if necessary, be changed. The trouble with the report is that it does not stop with the system; it throws out economics.

Great Expectations

What is expected of society by Mr. Pelletier's privileged youth is a very great deal. The costs of almost free travel, at home and abroad, and of fully subsidized post-secondary education (without the hardship of tiresome summer employment) would obviously be considerable. But the society which is supposed to deliver these desirable services is also warned, rather sternly, that it must get over its obsession with quantitative development. How, on this basis, is it to satisfy the demands of the young as they "opt for a condition of simple human happiness" in meaningful alternatives to employment or on caretree tours of Europe?

There is the further complication that other groups may also have claims on the good life. Mr. Pelletier will have noticed that certain citizens have already begun to call for an opportunities-for-the-aged program. What's left of society — taxpayers, say, between the ages of 25 and 65 — may also wish to be accommodated in a world happily emancipated from economics.

Government, unfortunately, must be concerned with ways and means. Any government, whatever its political stripe, must sooner or later warn the public that there are limits to the total demands which can be made on society. Or it may take the tack of exhorting people to work harder for greater productivity in the spirit of Russiah Stakhanovites.

How is this task facilitated by the commissioning and publication of dream-like reports which wander in and out of a never-never land? It is all very well to present us with the ideology of the counter-culture accompanied by all sorts of sombre warnings and reasonable suggestions that we have an obligation to listen. But after listening, what? Is that all that the encounter groups have in mind? If not, there must be a presumption that society can somehow come to terms with the counter-culture. Again, how?

The values "common to the hip and non-hip youth" are contrasted by the committee with those of society in general (including, although one would never guess it, some youth). To list a few: doing your own thing; "existentialist" mystical insight; revolution; small-scale communal "humanist" groupings; being-becoming (versus doing); contemplation (versus action); emotion (versus rational intellect), and so on.

This is a bit confusing, as the committee admits. How does one repudiate direction while seeking, through revolution, to direct society? How does society, under attack for its materialism, support the contemplaters and being-becomers? How reason when part of the objection is to rational intellect?

'Ask and Ye . . .'

The committee leaves the latter problem to government, evidently preferring to reason with Mr. Pelletier than with aroused youth. Where it stands is none too clear although there may be a clue in its high praise of the Canada Council, whose success "flows directly from the fact that from the beginning its modus operandi has been to ask the artists what they want." Ask, and the government will do the rest.

Even so, would all these recommendations to the bureaucracy, and for larger bureaucracy, do the job? Or would they be scorned by leaders of the counter-culture as efforts to buy off true revolutionaries?

In any case Mr. Pelletier has his report and, through Information Canada, has passed it on to the universities for the inspiration of students. There are ministers, some very well read in the literature of contemporary dissent, who wish that he had thought twice before ordering it. But the milk is spilt, all $550,000 worth of it. Mr. Pelletier obviously deserves a share of credit for whatever unrealistic expectations it may arouse and, in the view of some of his colleagues, he is welcome to it.

FROM UNITED NATIONS

After Summer's Lull, a Program of Hectic Action

By WILLIAM R. FRYE

LIKE many other working men, the diplomats of the world are wrapping up, this Labor Day weekend, a sometimes-desultory summer and looking ahead to a fall of dramatically intensified activity. They had better enjoy their last wedge-shot to the 18th green and their last afternoon of diving in the surf. The next two months — September and October — will see virtually every major international problem under active review, with many of the world's top policymakers on the road to deal with the issues in person.

Frye

For example:

East-West relations: In the wake of the Berlin accord of Aug. 23, coming weeks are likely to see ratification of West Germany's non-agression treaties with Russia and Poland; efforts for similar pacts with other countries of Eastern Europe; steps toward mutual balanced force reductions and a European security conference; and perhaps even an initial nuclear disarmament accord between the United States and the Soviet Union.

East-West Detente

One effect of such moves may be to produce an atmosphere of East-West detente; another will be to help ease American influence out of Western Europe. In October, Soviet President Nikolai Podgorny and Party Boss Leonid Brezhnev will visit France, hoping to speed both processes.

Britain's bid to enter the Common Market will reach the decision stage this fall, and if successful, will further strengthen the independence and self-reliance of the Continent at the expense of American economic influence. President Nixon's new economic policy, which has aroused indignation in much of Europe, will tend in the same direction.

Vietnam: Podgorny will also travel to Hanoi next month. This could be no more than an effort to capitalize on North Vietnamese fears of Chinese-American rapprochment. But it could also be a move to bring Hanoi to a new Geneva-type peace conference.

As much as any other single act, Soviet intervention on behalf of a Vietnam peace would facilitate a Soviet-American detente. From the Kremlin's point of view, it would help to counter, in advance, the effects of President Nixon's trip to Peking — reducing the chance that as a result, Moscow would find itself isolated.

Meanwhile, on Oct. 3, Saigon apparently will hold a one-candidate presidential "election." If so, the event — in the eyes of the world — will undercut, rather than confirm, President Thieu's legitimacy in office. The damage to the myth that Thieu represents free self-determination for the South Vietnamese is likely to spur American troop withdrawal.

China and the Soviet bloc: Chinese Premier Chou En-lai is reported planning a visit to Bucharest this fall. Moscow, furious at this and other Romanian displays of independence, has been threatening another Czechoslovak-type invasion. Some Romanians profess to take the threat very seriously.

Meanwhile Brezhnev is going to Yugoslavia in September — quite possibly to warn Tito that he, too, is not invulnerable.

The least that can be concluded is that the Kremlin is not about to relax its hold on Eastern Europe, despite moves for detente across the Iron curtain.

The Soviet Union and the Middle East: Soviet Premier Alexei Kosygin is travelling to Algeria in October in the wake of serious Kremlin setbacks in Egypt and the Sudan. The apparent purpose is to halt the erosion of Soviet influence in the Arab world.

Whether as a cause or an effect of this erosion, Moscow continues to seek improved communications with Israel. Soviet intermediaries complain about Israel's "leakage" of these moves to the Israeli press — and thence to the world. The implication is that the effort is serious, not just psychological pressure on the Arabs.

Top Level Talks

Against this background of intensive diplomatic activity on three continents, the United Nations General Assembly will convene Sept. 21 and bring to New York a formidable array of prime ministers and foreign ministers, most of whom will soon be closeted with their opposite numbers in a score of related enterprises.

The Arab-Israel log jam will be subjected to new blasting efforts. Secretary of State William P. Rogers (and, no doubt, President Nixon) will confer with Soviet Foreign Minister Andrei Gromyko. Nixon may himself visit the UN.

If Peking wins a seat in the world organization, there will be a scramble such as the UN has rarely seen to make contact with the newcomer. Virtually every issue involving China will be thrown open for reconsideration.

It will be a busy time. By Thanksgiving, the shape of the world could be very different indeed from what we now see.

(Copyright, William R. Frye, 1971)

Nature Rambles

By FREEMAN KING

If you walk the River Trail at Goldstream campsite and "read" the landscape you will note many differences in the banks of the river.

As you start at the bridge, the slope from the north side is gentle, while on the opposite side the banks are steep and heavily wooded, dropping off sharply as they reach the water's edge.

A little farther on you will come to some "upturned rock" which is comprised of shale. Here you find a sharp cliff on the other side above a rather deep pool. It is apparent that thousands of years ago there must have been a small waterfall by the shale rock in this location. The contour of the fall has worn away because of the softness of the underlying material, forming an "undercut" in the rock face.

The flora is quite different on the opposite bank. On the trail side it is fairly open and some of the sun-loving plants are growing, while the opposite side rarely gets any sun during the winter months and produces an abundance of ferns, especially of the maidenhair variety.

Farther along you will note that on the opposite side there are some Douglas maples, while on the trail side there are none. On your side you can find several spots where huge boulders have been left by the ice, while on the other side the banks are steep and without "pockets".

There seems to be another rather strange phenomenon on the opposite side where there are many deep pools beside the bank, while on your side they are absent.

As you move along you will see a small stream entering the main river from the south side. Here, on both sides of the little stream, the slopes are gentle and yet a few feet away the banks become steep.

As you climb up the slope, the direction changes. Both banks become steep, yet on the trail side there are several more or less open places where the sun-loving plants have flourished.

If you go down to the stream itself and look at the rocks there, you will find that a large majority of them are composed of different materials from those that make up the underlying surface.

It is apparent that the area was an uplift after the glacier period.

Timidity of 'Planning Pros' Hurts Every Citizen

By CLEMENT CHAPPLE

THE WEEK IN CITY HALL

A year ago the Reid waterfront development proposal seemed like a sure thing. Today in its modified form it also seems destined for reality. All this time, after all, a piece of high-priced real estate below Wharf Street has been lying fallow. None of its owners are about to lie down and die because of a few flesh wounds.

What has undoubtedly changed in the last year is the attitude of the public towards urban environment. The same public that was shocked to hear this week that city council had allowed J. A. Reid to plan details of his development was virtually uncaring 12 months ago.

* * *

Citizens will be mistaken, however, like many an alderman, if they think the issue of this debate has been the shape of some apartment towers, or their height. It may have started out that way but it has become the question of whether one more civic administration is responsive to the needs of people in an urban community.

Blessed by its natural waterfront setting, the Reid development will probably be something less than even the "minor spcial and ecological disaster" that Ald. Peter Pollen warns of.

* * *

There are many manifestations of the basic issue all around the city and suburban municipalities, and they are the result of nothing more insidious than natural growth.

If there was such a thing as an expert on urban problems, we wouldn't need him to tell us our streets are getting hopelessly clogged with car traffic during more and more hours of the day.

We wouldn't need an expert to tell us our property taxes are rising at a rate that seriously frightens city officials; that sewage at any time may produce a public health emergency, that land is being torn away from ordinary people — and none of these or other ills is being met with any real vigor.

If the fight over the Reid development symbolizes the fight for new emphasis on long-range urban planning in all its forms, it is still only a symbol. It appears there were a lot of bodies sitting back in short-lived comfort thinking that if Reid was thrown out, paradise was in.

The sympathies may be in the right place, but follow-up is crucial. To preserve not only the waterfront but other aspects of the city, Victorians will have to come out into the open.

* * *

The local branch of the Community Planning Association of Canada staged the year's most enlightening, successful campaign of public awareness of its environment, but when the crunch came, the association's president, architect John Di Castri, backed off, hastily washing the dirty word politics from his mouth.

The fact that such eminent names as Di Castri's were behind the association's suggestion of a new waterfront preservation authority (and scrapping of the Reid development) made every sensible person take the association's brief seriously.

* * *

But Di Castri decided his wisdom is something the general public is not allowed to glimpse. His about-face in disclaiming support for key parts of the brief was typical of so many of Victoria's flirtations with politics: always a bridesmaid, never a bride. When the reverse happens, it will be a sign that Victoria like many other cities is growing up.

If the Community Planning Association of Canada doesn't want to taint its hands with politics, it surely should not hold public meetings to which it invites controversial politicians and public figures, then writes reports and leaves them lying around for the proletariat to view. If the heady truths of community planning are too intoxicating for the public, it should do a better job of bottling them up.

But of course the above would be intolerable. The professional city builders are the only people who can produce alternatives; perhaps the only people who can constructively criticize. What with the way the general public likes to "wallow in emotionalism," Di Castri and his colleagues must surely realize this.

If they did come out into the open a little more often, they might even find some chances to fulfil some of those architectural dreams they had in graduate school.

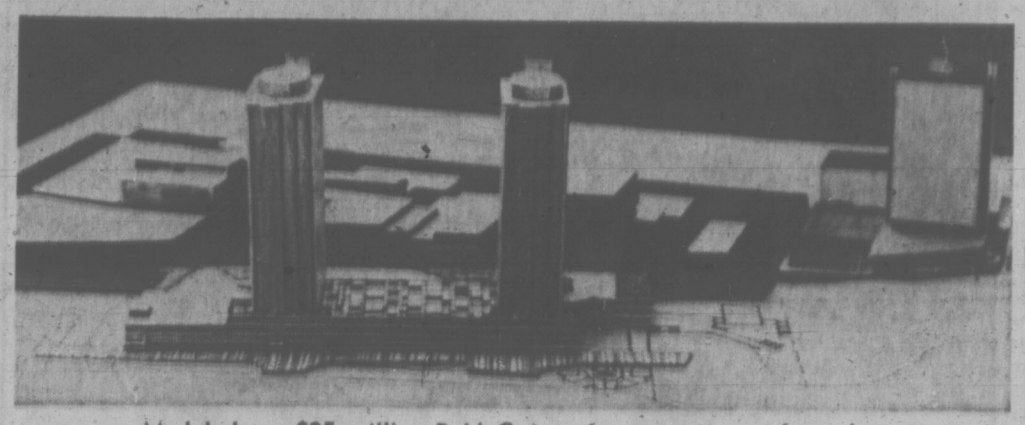

Model shows $25 million Reid Centre for vacant waterfront lot.

* * *

Courtney Haddock's tax relief plan for elderly citizens is a commendable idea, and none too soon. Now that the firemen's wage contract is settled, it is clear that municipal taxes are going to keep climbing for at least the next couple of years. The police and fire settlements are hitting the city's purse hard this year, but the real jolt, say city officials, will come in 1972.

Both groups got increases larger than the other civic workers, but they also got shorter contracts. This means they will be finished the next negotiations, in all probability, before the other civil servants even begin theirs.

The forecast is that this disparity will leave the other unions in nastier moods than normal, and the city will have no justification for turning down their inflated demands.

When the police commission came before council's finance committee Thursday to ask for extra funds to cover the big wage settlements, commissioner David Lawson became indignant over the suggestion that he had been playing "Santa Claus" (his own words.)

With Lawson and his brother commissioners merrily handing out increases amounting to 21 per cent in one year, we should let Santa have a go.

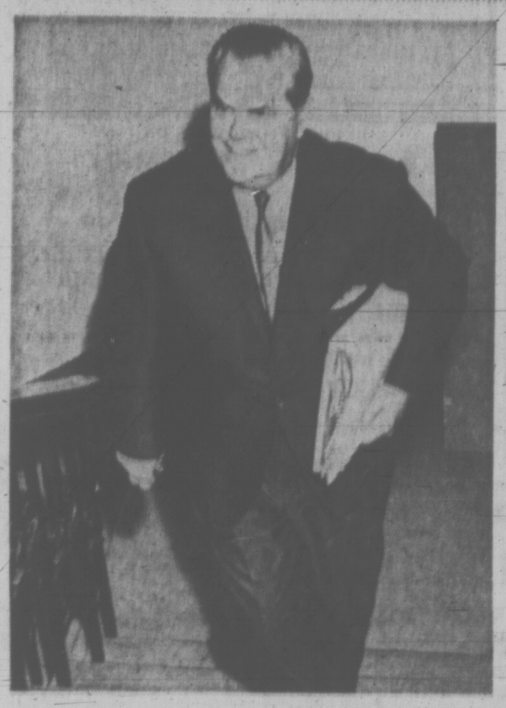

Is Bennett really on way out?

BRUCE YEMEN

Wistful Happy Birthday Wishes for Bennett

Premier Bennett will be 71 years old Monday. Happy birthday, Premier Bennett.

The Social Credit government will be 20 years old Aug. 1, 1972. But it may not be a happy birthday for the party.

There is increasing speculation that Bennett will choose the 20th anniversary of his coming to power to announce his retirement from politics.

Bennett said this week there would be no provincial election until 1973 or 1974. That lends weight to the theory that he has decided to retire next year, in time to give a successor some experience in the top job before facing the voters.

After so many years of waiting, such a prospect should be a happy one for the successor, whoever he might be. But the dismal record of successors in other provinces in the past 20 years might dampen the Aug. 1 birthday party even for the leading contenders.

Only the name of John Robarts in Ontario comes to mind as a man who inherited a government in power and then managed to stay in office at the next election.

●

The losers are legion: Harry Strom inherited from Ernest Manning in Alberta, and lost. The same happened to Woodrow Lloyd (from T. C. Douglas) in Saskatchewan, Walter Weir (from Duff Roblin) in Manitoba, Jean-Jacques Bertrand (from Daniel Johnson) in Quebec, and so on.

But that doesn't appear to be deterring the main contenders, who continue to be Attorney-General Leslie Peterson, Municipal Affairs Minister Dan Campbell and Rehabilitation Minister Phil Gaglardi.

Campbell and Gaglardi may have squirmed a little this week when Peterson's stern, fatherly face graced a number of five-column newspaper advertisements and a television commercial announcing that there would be further commercials about traffic safety.

It was almost as if Peterson, with a little encouragement from the advertising agency, was off and running for the top job.

Perhaps the Peterson display helped incite some over-eager Gaglardi supporters in Kamloops to say publicly that it's time for Bennett to quit. It never got past the rumor stage and Gaglardi, aghast, denied it with fervor.

Campbell, who once dismissed some municipal politicians as "a bunch of yahoos in the weeds," himself appeared to be hiding in the weeds, playing a waiting game.

But if Gaglardi and Campbell also start appearing in taxpayer-paid advertisements for one thing or another, we can be sure they sense that Bennett is about to call it a day.

●

But the successor could have more than gloomy parallels from other provinces to haunt him.

By the time he might announce his retirement, Bennett could have safely charted the course of hydro-electric power development for another 15 years. He could have announced a further major extension of the government-owned Pacific Great Eastern Railway.

He could probably fix it so that the wheels were in motion to push all his favorite development-oriented policies well into the future, leaving his successor little choice but to follow through.

In effect, Bennett could continue to be the dominating force in the party for years to come, despite being retired. And if he had any doubts about his successor, he could even continue as an "ordinary M.L.A." for a couple of years to keep an eye on things.

So whether Bennett stays or goes, the prospects for the younger, ambitious elements in the party are not the stuff of which deliriously happy birthdays are made.

But there is one major weakness to all the speculation about Bennett planning to retire, and that is the continuing appearance of good health and real enjoyment that he manages to combine with his political life.

Some say there is strong feeling that Bennett has stopped aging, that he might even be getting younger.

●

It must frighten both his foes outside the party and his anxious would-be successors within it.

They can probably be forgiven for wondering, just a trifle desperately, how long they will have to wait to stop wishing happy birthdays to Premier Bennett and start wishing even happier birthdays to W. A. C. Bennett, private citizen.

TRADE YOUR RECORDS ON TAPES at CORONA STEREO TAPE CENTRES
2340 Douglas 388-5311

Defence White Paper Bows Again to U.S.

By JAMES EAYRS
Professor, International Relations, University of Toronto

A little bit of luck brought out our white paper on defence the day the Big Four agreed to a new deal for Berlin. That coincidence shows how right Prime Minister Trudeau has been to insist that Canada is more threatened by what happens to the lives and jobs of her people than by what happens beyond the Berlin Wall.

Those who predicted our unilateral reduction of 5,000 soldiers and airmen from NATO forces in Europe would place detente in jeopardy have been confounded by events. So far from jeopardizing detente, we seem to have helped it on its way.

Poor Timing

Elsewhere, though, the timing of the white paper's release leaves much to be desired.

A government sure of its footing and in full possession of its faculties could never have published a document so deferential to the desires of the U.S. defence department so soon after an American act of economic aggression against it.

That scuffling noise you hear is the sound of yet another bargaining position being exchanged for a posture of prayerful supplication.

Ottawa ought to have held up its already long delayed decisions on defence policy until Washingyon had altered in our favor its decisions on fiscal policy. "You do something about Article 2," we should be saying to our NATO ally, "and we'll do something about Article 5." (Article 5 of the North Atlantic Treaty pledges its signatories to military co-operation, Article 2 "to eliminate conflict in their international economic policies.")

Unstinting Terms

Instead we offer our facilities to the United States for the defence of North America on terms so unstinting that they might have been drafted in the Pentagon. A cynic would suppose they were.

We are still to do our duty at the NORAD sentry box. We are still a chore-boy for the United States Air Force. For the first time in our history we are ready to allow its fighter-interceptors access to our airfields during acute world crises. SAC tankers too. Our addled search for Soviet submarines goes on, in which we strive to detect a force whose sole rationale (like that of the American Polaris fleet) consists in remaining undetectable. O U.S.A.! We stand on guard for thee!

Defence Minister Macdonald insists these terms were made in Canada, offers as evidence of our independence that Secretary Laird grieved at our decision to demobilize our Bomarcs. But only crocodile tears were shed at the passing of a weapons' system which was described by Laird's predecessor in 1963 as expensive, ineffective, useful to the United States only because its deployment at La Macaza and North Bay would draw Soviet nuclear fire from American targets.

Pentagon's Loss

What the Pentagon may lose on bomber defence it more than makes up on missile defence.

Prime Minister Trudeau during his election campaign declared that he was worried lest American protection against nuclear attack be gained at Canada's expense: "It is of concern to us that the oncoming missiles be exploded not over our cities but as far away as possible to the North or up in the air, and as far as possible above the soil." His government's white paper, so far from expressing that concern, seeks only to allay it.

To judge from the white paper's assessment, U.S. antiballistic missile deployment is as good for us as a winter in Florida or Hawaii. "Concern has been expressed by Canadians," it notes: "About the consequences of U.S. based anti-ballistic missiles intercepting over Canadian territory.

It should be understood, however, that an ABM defence in the U.S. would function only during a nuclear onslaught on North America. In these circumstances, whether interception took place over Canadian territory or not would make relatively little difference to the Canadian public, with respect to fall-out or other effects. In fact, if interceptions took place over Canada, the effects on the Canadian population would almost certainly be less than if the missiles reached their targets in the United States. The system is designed to ensure that the Spartan and Sprint missiles will not cause significant damage on the ground below the point of burst."

Very Disquieting

About this apologia for ABM (a formulation in which I detect the hand of Dr. G. R. Lindsey of the Defence Research Board) are at least four highly disquieting aspects.

1. An ABM defence would not be called upon only during a nuclear onslaught on North America. It could be called upon in a variety of situations, other than all-out nuclear war — for example, in the event of an accidental firing, or a demonstration shot aimed at a single American city.

Macabre as it may be to think about, a score of scenarios are readily devised in which a U.S. president chooses to intercept incoming missiles in the vicinity of Halifax, Montreal, Ottawa, Toronto, Winnipeg, Calgary or Vancouver rather than lose Boston, New York, Washington, Pittsburgh, Minneapolis, Spokane or Portland. (True, Spokane or Portland is no Pittsburgh; but suppose the president's parents lived there.)

2. We are told that the system is designed to ensure that "no significant damage" is done when it is used. So is the automobile, and people by the hundred thousands die in it each year. And how much damage is "significant"?

Harsh Truth

The harsh truth is that experts are deeply divided about the effects of missile defence on bystander populations. For every soothing reassurance there is testimony like this: "ABMs that do not intercept will fall, with their nuclear warheads, upon Canadian soil, in all probability to spread some radiations even if the fail-safe mechanisms operate to prevent a nuclear explosion. Spartan explosions may burn the retinas of people looking at the fireball, providing visual impairment of unknown magnitude and duration." That is an American testimonial.

3. The ability of an ABM warhead to destroy without detonating an attacking missile being still in doubt, the U.S. government is spending $200 million on a test on Amchitka in October — placing at risk not only the ecology of the region but the lives and property of all who live in adjacent earthquake zones. The Canadian government, rightly critical of the project, is urging the Nixon administration to call it off. But the white paper's favorable assessment of ABM deployment zaps all our strenuous protest.

Cross Purposes

Once again our department of national defence is working at cross-purposes with our department of external affairs. The white paper in this case fails to meet what it states to be the basic requirement of our defence policy: that it "must be in phase with the broader external projection of national interests . . ."

4. The white paper's approving passage about ABM deployment is in effect an intervention in a continuing great debate in the United States on the merits of ballistic missile defence. Insofar as Americans pay any attention to it, it will be quoted approvingly by its advocates against their opponents, whom they outnumber by the narrowest of margins. The U.S. Senate voted 51 to 49 in favor of funding the safeguard system. A Democratic president or the next Congress might do away with it entirely.

Nothing Improper

There is nothing improper about entering an American domestic political controversy when our interests are involved. (Our previous government did not hesitate to declare that "Canada supports the United States in its current unwillingness to deploy an ABM system.") But when we enter it should be on the side of the angels, not the side of the missiles.

"All I can do," Prime Minister Trudeau said after discussing these matters with President Nixon some time ago, "is go back to my cabinet colleagues and report to them the new technological information that has been imparted to us." We now know the results of that briefing. Sleeping with an elephant is bad enough. We don't have to reason like an elephant.

Dr. William A. Lindsay
D.V.M.
is pleased to announce the establishment of his
VETERINARY PRACTICE
with a special interest in
Equine Medicine and Surgery
Day or Night Calls
385-4741

SCHOOL OPENING — SEPT. 7
Greater Victoria School District
Students report at these times:

SENIOR SECONDARY SCHOOLS
Grades 10 and 11 — 9 a.m.
Grade 12 — 10 a.m.

REYNOLDS JUNIOR-SENIOR
Grade 8 — 9 a.m.
Grades 9 and 10 — 10 a.m.
Grades 11 and 12 — 11 a.m.

JUNIOR SECONDARY SCHOOLS
Grade 8 — 9 a.m.
Grade 9 — 10 a.m.
Grade 10 — 11 a.m.

Occupational Students
report to the school they are going to attend as follows:
Year one with Grade 8
Year Two with Grade 9
Year Three with Grade 10

Elementary — 9 a.m.
Unregistered New Students and Transfers at 10:30 a.m.

ALL INCLUSIVE SERVICES
Completely furnished rooms
Individual heat and air-conditioning controls
Nutritious meals served in a formal dining room
Tea and coffee facilities and TV lounge on each floor
Daily maid service
Personal laundry service
Social and recreational activities
Cablevision in each room
24-hour nursing supervision
Barbershop and Beauty Salon
Private phones in each room
Free resident parking

'In the time of your life— LIVE!'
Live a happy and full life in retirement. Put yourself in the picture, call 388-6457
James Bay Lodge
A Personal Care Retirement Lodge at 366 Simcoe St.
BCL Beacon Hill Lodges of Canada Ltd.

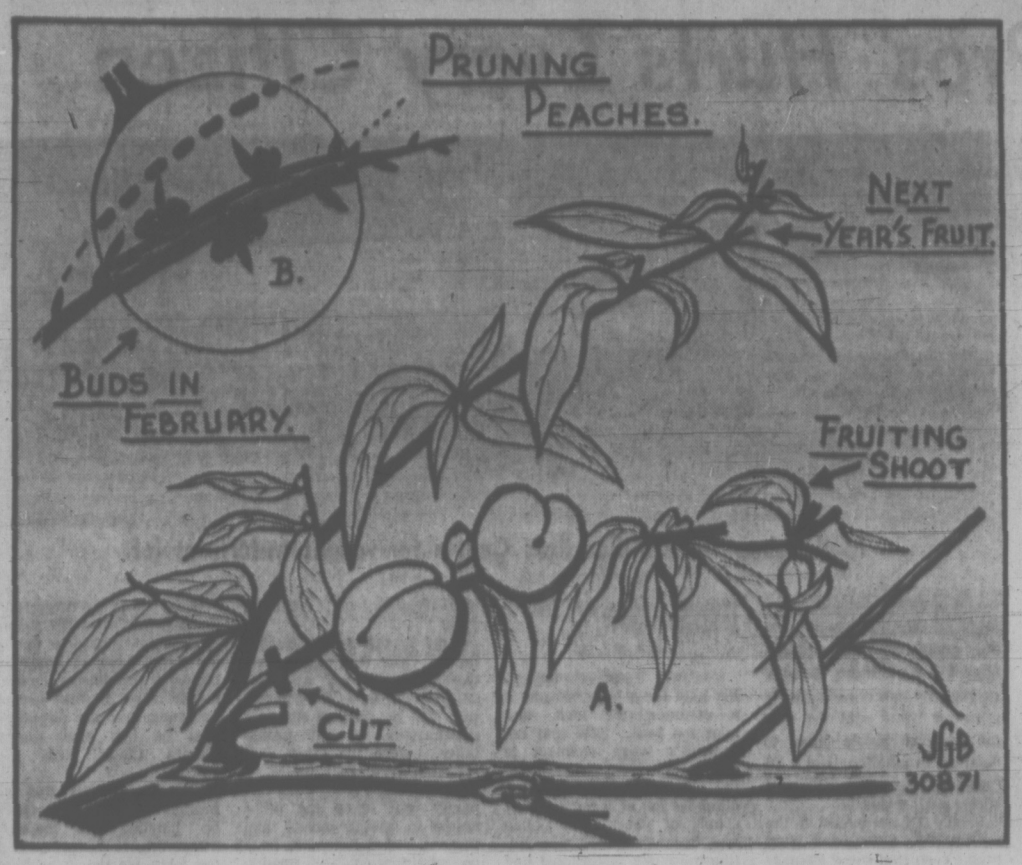

How to Prune Peach Trees

Tips for The Home Gardener

By JACK BEASTALL

To the average gardener the pruning of a peach, nectarine or apricot tree is confusing, mainly because it differs from the pruning of other popular garden fruits such as apple and pear.

Since nectarines and apricots are not grown to any extent in this area we will use the peach as our expample. The basic rules of pruning aply to all three fruits.

The first thing to realize is that the peach bears its fruits on new growths made the previous season, and that these shoots, once they have borne fruit, will never fruit again.

Therefore, the home gardener can safely cut off the fruiting shoots with the fruits attached when harvesting the crop.

TERMS

Before going further we should explain the terms used for different parts of a tree.

First we have the "trunk", the main stem that comes through the soil from the roots. From this trunk, "branches" radiate in all directions.

The main branches come from the trunk but along these are other heavy growths which are called "laterals", these in turn producing growths called "sub-laterals."

Collectively, the trunk, branches, laterals and sublaterals form the "framework". This framework is built by pruning while the tree is young and remains (except for damage) throughout its life.

From this framework come growths each year, and these are the "shoots" we are referring to, those with fruit on being "fruiting-shoots".

WHOLE BRANCH

This explanation is necessary because most gardeners, when told to cut off the fruiting shoot, say "You mean saw off the whole branch that has fruit?" We do not mean "saw off branches."

Drawing A in the above illustration is a typical branch or lateral bearing fruiting and non-fruiting shoots, with foliage somewhat reduced for clarity.

The fruiting shoot is cut off at its point of origin. The non-fruiting shoot is left to bear fruit next year.

Immediately below the point marked "cut" is the stub where the fruiting shoot was removed last year.

STUBS

If home gardeners do just this amount of pruning they will be on the right track, but it is only part of the overall job.

You will notive in the drawing that stubs are shown with just one or two leaves attached. These are shoots which have been nipped off when young. This nipping-off all through the season is an important part of peach tree pruning.

Most of the peach trees seen in home gardens have about four times too many young growths, the trees looking more like bushes. Such growth has to be controlled.

All that is needed on a peach tree is the growths that will fruit this year (fruiting shoots) and the growths that will fruit next year. All other growths are "stopped", or nipped-off, when a few inches in length.

Since the average peach tree has never been properly pruned it is difficult for the home gardener to bring it under control.

PRUNING

To do so entails some winter pruning (late February when other fruits are pruned), but the pruner has to be able to distinguish between buds that will bear fruits and buds which will only produce wood shoots.

The difference is shown in sketch B, which is a typical fruit-bearing shoot as seen in February. Flower buds are round while wood buds are elongated.

The peach produces "simple" buds, that is, separate flower and wood buds, whereas apples and some other fruits produce "compound" buds, or buds containing flowers wrapped in leaves. Simple buds are more susceptible to late frost damage than compound buds.

ESSENTIAL

It is essential to preserve at least two wood buds on each shoot, one at the base to grow into the shoot for next year's fruit, and one at the tip to draw the sap through the shoot to feed the fruits. The extreme tip can be pruned off because it has only wood buds. These two shoots are indicated by the broken lines in sketch B.

Both these shoots need attention during the growing season, as well as any other side growths that develop along these shoots.

TWO BUDS

The one from the base is allowed to make 15 to 18 inches of growth before the tip is nipped off. Any side growths that develop on this shoot are nipped off after one leaf has formed.

The growth from the tip wood bud (some gardeners leave two buds for safety) is nipped off after two leaves have formed. This causes growths to start from the leaf axils which also are nipped off after one or two leaves. Further growths develop and these are similarly treated, the nipping-off going on all summer.

This is shown at the top of the fruiting shoot in drawing A.

Peach-leaf curl cannot be avoided in our coastal climate. Some years our trees have to make two sets of new leaves to replace those damaged by this fungous disease.

Keeping shoots to a minimum means less leaves to be damaged by curl therefore less leaves for the tree to replace, consequently less drain on the tree's vitality.

Less shoots also mean better air circulation and light penetration, therefore a healthier tree bearing more and larger fruits.

WORK FOR WEEK

Sowing of new lawns best done this week, especially if preparation completed during summer. Also renovate and last feeding of established lawns.

Prune and clean up the climbing roses, removing old canes down to new strong growths. Tie in new canes to ripen for next year's flowering.

Dahlia plants full of buds and flowers need soaking at roots and weak feeding at same time of alginure or liquid whale.

Do not cut leaves from gladiolus corms until they become yellowed and useless. Keep the plants watered so that the new corms will be formed before lifting next month.

Cut lavender flowers if not previously taken for drying. Some foliage can be taken off as a light form of pruning.

Conifer cuttings, six to eight inches of young branch tips: Juniper, Thuya, Retinospora, in sandy bed of coldframe should root in about 10 weeks. Leave for one year; then to nursery rows to grow. Sow endive, lettuce, American cress and white salad onions in either a coldframe or a special sunny bed protected from winds.

Pick peas and beans every day or so, using while young and fresh even in small quantities. If left to mature, vines quit.

If good crop of Zucchini and other squash are forming, use fruits while small, always taking most mature. Young will then make faster growth.

Crux Faces Charges

VANCOUVER (CP) — The involved case of A. G. Duncan Crux, former head of the Commonwealth group of companies, is scheduled to come before the courts again next November.

In Provincial Court Thursday, the date of Nov. 15 was set for the start of preliminary hearing of charges involving false prospectuses.

Crux and his former business associate, Cornelius Polvliet, are jointly charged on five counts of dealing in a false prospectus and a sixth charge of fraud.

Earlier this year Crux was sentenced to seven years' concurrent on each of three charges of theft and false pretences involving $715,462.

Nixon Talks Prosperity To 40,000 Milk Men

CHICAGO (AP) — For all the 25,000 guests, a dinner which was billed as the "world's largest party" operated smoothly and had the down-home atmosphere of a Sunday church social.

More than 40,000 dairy farmers, milk handlers, haulers and processers, all members of the Associated Milk Producers, Inc., arrived in Chicago early Friday for the group's annual convention.

More than 25,000 of them attended a buffet dinner in one room at McCormick Place convention hall, where President Nixon was the featured speaker.

He told the dairymen's organization, the largest farm co-operative in its field, that "America is No. 1 in the world in productivity, in agriculture."

His new economic policies, he said, would bring "a new prosperity for farmers and for all Americans without inflation and without war."

"Let us be No. 1 by seeing our farmers get their fair share of America's increasing prosperity," he added.

Despite the crowds and long waiting lines, guests said they were fed well.

Guests took plates at any of the 180 serving lines where waiters and waitresses dished out thick slices of pot roast, a spoonful of green beans and a scoop of au gratin potatoes.

The diners consumed more than nine tons of beef, 800 gallons of green beans, 400 gallons of fruit, 25,000 slices of apple pie and 1,500 gallons of coffee.

The guests had booked solid 77 hotels.

The American Milk Producers, Inc., paid for the dinner, transportation and hotel accommodations. The total cost was estimated at $4 million.

PRICE IT YOURSELF

SYDNEY, Australia (Reuter) — A leading restaurant here plans to introduce a system under which diners will not be presented with a bill — they will be asked to pay what they think their meal was worth. Said the manager: "If you provide top service and good value, people are more than happy to pay well for it."

McDOWELL LTD.
Mc CHEVRON HEATING FUELS LTD.
McDOWELL LTD.
911 Fort St. 383-4138

PAN-ABODE
Can. Patent 491373, 738652, U.S. Patent 3357762 and Others.
Proven in 2 decades of service. N.H.A. accepted.

FOR INFORMATION ON
● Homes ● Motels
● Hotels ● Churches
Lodges, Etc.
CONTACT YOUR AGENT, W. R. RUFFELL
650 AQUARIUS RD., R.R. 1, VICTORIA
478-5804
Manufactured Only by Pan-Abode Bldgs. Ltd., 8165 Fraser Street, Vancouver 15, B.C.
Please Mail Me Your Catalogue
NAME ..... ☐ COTTAGES,
ADDRESS ..... ☐ HOMES, 50c

WE'LL DO THE JOB RIGHT!
For an expert floor job, residential or commercial, call Capital City.
FREE ESTIMATES!
CAPITAL CITY CARPET & LINO
1320 OAK BAY AVENUE
598-4441
After 5 p.m. Call Jack Houston, 381-0384

PHIL BALLAM
PLUMBING
SERVICE
TRY US!
1920 OAK BAY 598-4581

PICK PROOF TAMPER PROOF

PICK PROOF TAMPER PROOF
If you want low cost protection for your home or business against fire and intrusion, call us to install a Crown Total Security Warning System, with the exclusive electric no-pick lock.
DOMESTIC ALARM SYSTEMS
477-4668 383-2325

SIMPSONS-SEARS
ALUMINUM REPLACEMENT WINDOWS

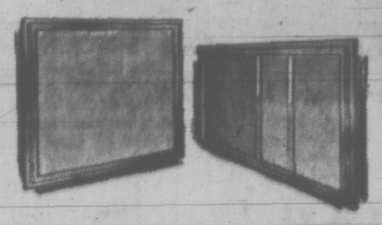

Do You Need Replacement Windows?
Call Simpsons-Sears for a custom fitting! Our experts will measure your house for size and window design and have replacement windows custom-made for your home alone. Made-to-measure replacement windows are quickly installed; just out with the old and in with the new! Mail attached coupon for free estimate without obligation.
Mail This Coupon for Free Estimate to: Simpsons-Sears: 3190 Shelbourne Street.
NAME .....
ADDRESS .....
PHONE .....
I am interested in installation of custom-made replacement windows. Please send your representative to give a free estimate. I understand I am under no obligation.
Call Simpsons-Sears at:
388-9111
Simpsons-Sears: Building Supplies (64)
Simpsons-Sears, Hillside: 3190 Shelbourne Street.
Lots of Free Parking . . . No Tickets, No Time Limit.

GET ACQUAINTED SALE!

Effective, September 6 to 9, Inclusive
Mon., Tues., Wed., Thurs.—8 a.m. - 10 p.m.
FREE WASH
OR
RED CARPET
Reg. Price of Red Carpet Service is 2.50 and includes exterior wash and interior cleaning services.
with any gas purchase a teaspoon or a tankful!
$1.00 only
For complete car cleaning service featuring "The Longest Tunnel in Town" "The Longer the Tunnel — The More the Wash"
THE CAR WASH

Only stainless steel IN-SINK-ERATOR the No. 1 Disposer offers you a DOUBLE WARRANTY! See it today.
AT
B. G. MENZIES Ltd.
572 Fisgard Street
386-8484
*Installed $144.50
Trade-in Price $114.00
Do-it-yourself ..... $ 99.00
*To Approved Sink and Wiring

Among PCs in West, Stanfield Has Arrived

By GARRY FAIRBAIRN

SASKATOON (CP) — If western Conservatives are unhappy about Robert Stanfield's national leadership, they are hiding their feelings well.

Organizers and delegates to the western policy conference here are doing their best to give the image of a party united and ready to work together in the next federal general election campaign.

The atmosphere is almost wholly different from that surrounding last year's Saskatoon meeting of western Conservative MPs. Although that meeting was held behind closed doors, reports filtered out that several MPs had blasted Mr. Stanfield, some even suggesting that western Conservative MPs sit as independents in the Commons.

But this year Mr. Stanfield and top party officials are highly visible at the discussions and almost all meetings are open to the press.

Mr. Stanfield won a standing ovation from a dinner audience of about 125 persons Friday night after a speech in which he accused the federal Liberal government of inconsistency, incompetence and lack of co-ordination of policies.

JOKES ABOUT 1970

He was confident and bold enough to joke about last year's meeting:

"I'm quite grateful at being invited to this Progressive Conservative conference in Saskatoon because it's not every year I get invited."

Mr. Stanfield took the opportunity of an apparently-innocent remark by conference chairman Jack Horner (PC—Crowfoot) to describe how he became national leader.

Mr. Horner, in introducing the head table, had said he didn't know how the people at it got there.

"How do you think you get to the head of a party? Mr. Stanfield asked. "You see an empty seat high up and you go and sit down."

At a news conference earlier in the day, Mr. Horner, who was chairman of last year's caucus meeting, declined to point to any specific points in policy papers released by national headquarters with which he disagreed.

FORM WEST VIEWPOINTS

The Saskatoon conference, organized by Mr. Horner and financed independently of national headquarters, was called to help form western viewpoints on the policy papers before they were considered at an October national convention.

It is understood that Mr. Horner has objected in private conversations to a policy paper recommendation for a national marketing board to expand markets for Canadian agricultural products and to conduct research.

At the same news conference, Mr. Stanfield said it is normal for a vigorous party to have vigorous differences of opinion.

The apparent easing of western discontent may be partly due to increased emphasis by the party on regional concerns.

Mr. Stanfield told conference delegates Friday night that discussion of policy papers by groups across the country "is our method of inserting every possible consideration of specific regional interests into the flow of policy development."

THINK ABOUT UNITY

The question of party unity, however, occupied the thoughts of at least some persons attending the conference.

One former MP remarked privately that Peter Lougheed, head of Alberta's new Conservative government, should have run for the federal leadership in 1967—the year that Mr. Stanfield edged John Diefenbaker out of the position.

Mr. Diefenbaker was on a trip to Europe when the current conference began. He attended last year's meeting of MPs.

Sands

Your Community

Funeral Chapels

Dedicated to Service

Victoria
388-5155 388-5156
383-7511

Sidney
656-2982

Colwood
478-8821

Nanaimo
753-2032

continuing education

UNIVERSITY OF VICTORIA
EVENING PROGRAM FOR ADULTS

LIBERAL ARTS
The Art of India
Audio-visual Media and Methods: Theory and Practice
The Bijou Dream: The Cinema as Art and Entertainment (1896-1940)
Developing the Learning Capacity of Pre-School Children
Japan: A Cultural and Economic Perspective for Businessmen
Law for the Layman
Libraries: Resource Use and Research
The Life and Works of Bertolt Brecht
The Logic of Problem-Solving
The Music of Canadian Composers
Plants and Man
Educational Travel Program — Soviet Union, Great Britain

LANGUAGES
Conversational German
Elementary Russian

PROFESSIONAL DEVELOPMENT
Reading Improvement for Professional Engineers
Genetics for Nursing
The Initial Teaching Alphabet Workshop
Social Work Registration Program
What's New in Nursing?
Test Construction and Evaluation for Teachers in Nursing

BUSINESS AND MANAGEMENT
Business Administration in Canada
Developing Managerial Communications Skills
Economics
Introduction to Banking
Principles of Accounting
Real Estate Appraisal
Introduction to Computers:
Elementary Programming
Introduction to Applications Programming
Data Processing Concepts for Management

FRENCH LANGUAGE DIPLOMA PROGRAM

For course descriptions and registration details, contact Division of Continuing Education, 477-6911, Local 395 or 500.

City of Victoria
British Columbia

Office of the Mayor
J. Courtney Haddock
Mayor

28 AUGUST, 1971

A VERY SPECIAL MESSAGE OF THANKS—

to the many friends and fellow citizens who were so kind to my wife and family and to me during my recent setback. It has become almost a physical impossibility to individually acknowledge the hundreds of cards, letters, messages and beautiful flowers sent to me in hospital and at home. I am completely overwhelmed by the thoughtfulness and kindness of their senders.

I would like to express special gratitude to the following:
Officers and Members of The Victoria Rotary Club
Officers and Members of The Salvation Army
Officers and Members of The Royal Canadian Mounted Police
Officers and Members of The B.C. Heart Foundation
Officers and Men of The Canadian Scottish Regiment (Princess Mary's)
Officers and Men, Guard and Band of The Royal Canadian Sea Cadet Corps Rainbow
Officers and Members Pat Dufour Wrenettes (Navy League Corps)
Executive and Staff Woodward Stores Limited
Executive and Staff Empress Hotel
Officers and Members Victoria Junior Chamber of Commerce
Executive and Staff Victoria Cool Aid
Executive and Directors Victoria Crisis Line
Officers and Members Victoria Power Squadron
Officers and Men Victoria Fire Department
The Young Voyageurs—Midland Group 737
The Croatian Society of Victoria
The Mayor and Council of Saanich
The Mayor and Council of Oak Bay
Executive and Staff Victoria City Hall
My colleagues on Victoria City Council
Executive and Members Advisory Planning Commission
Executive and Members Board of Directors and Nurses of Royal Jubilee Hospital
The Executive Staff and Members of Directors and Nurses of Royal Jubilee Hospital
And to my own Doctors, Dr. L. L. Piak and Dr. George Woodwark, who have done so much for me I am deeply grateful.

Finally, to the many individual friends who have been so kind and so thoughtful to us, my wife joins me in a warm thank you.

If I have inadvertently overlooked some, I hope they will understand.

Sincerely
MAYOR

BRITISH COLUMBIA 1871 CENTENNIAL 1971

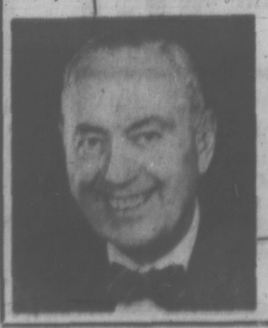

INSERTED AND PAID FOR BY HIS WORSHIP THE MAYOR.

Closed Monday, Sept. 6, Labor Day

Woodward's IN GEAR FOR BACK TO SCHOOL

for MORE OF EVERYTHING IN CLASSROOM NEEDS

SHOP TUESDAY at Woodward's for Best Selections, Value and One-Stop Shopping Convenience! Shop Early!

Chancellor Electric 12"
A Smith Corona electric typewriter with 88-character, office-size keyboard, power spacer, bar tabulator, carrying case. One-year guarantee. SALE PRICE 169.99

"Clipper" '70 Portable Typewriter
Speed up your school assignments by having an efficient, smooth operating typewriter! 'Clipper' portable by Smith Corona with standard keyboard, tabulator, Basket shift. Compact, and complete with carrying case. One-year guarantee. SALE PRICE 89.99

"Corsair" '700' by Smith Corona
A money-saving low price on this popular 'Corsair' typewriter in famous Smith Corona make. Features power spacer, tabulator. With handy carrying case. One-year guarantee. Buy on Woodward's Credit terms. SALE PRICE 59.99

Super 10 Deville by Smith Corona
Another excellent buy ..... timed just right for back-to-school. Compact portable typewriter with tabulator, full 88-character office keyboard. Carrying case included. One-year guarantee. SALE PRICE 109.99

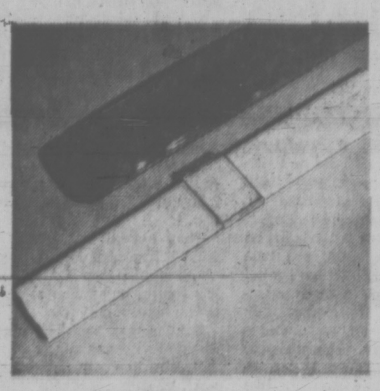

10" Plastic Slide Rule
An essential for the classroom for the beginner or advanced students. SALE PRICE 1.59

'Math' Set
Consists of: Compass, protractor, ruler and two triangles. In plastic case. SALE PRICE 89¢

New Grosset Webster Dictionary
Features 75,000 entries, 1,000 illustrations of the world, census figures, etc. SALE PRICE 1.39

Note Books
Handy coil-edged note books for many uses. Colorful picture covers, side or end opening. Stock up at savings. SALE PRICE 4 for 69¢

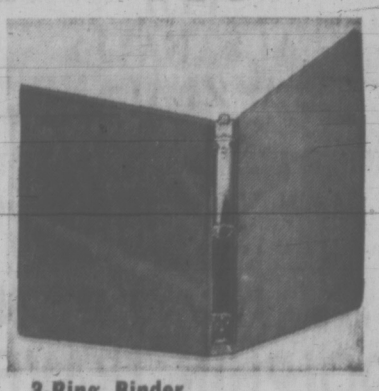

3-Ring Binder
A good time to stock up on ring binders! Features 1" rings. Plain or in colors. SALE PRICE 59¢

SCHOOL SUNDRIES

"Woodward's" - Brand Pencils
Good quality H.B. pencils, 18 per pack 98¢

School Scissors
Pointed or blunt ends. Each 29¢ to 51¢

Erasers
Various types for pencil, ink, ballpoint, etc. Each 5¢ to 59¢

Woodward's - Brand "Carry Pack Boxes
For carrying pencils, erasers, etc. Each 15¢

Woodward's - Brand Colored Pencil Pouch
Pack of 30 colored pencils in plastic pouch. Each 2.19

PAPER SUNDRIES

Loose-leaf Dividers
Package of 5. Assorted colors. Each 23¢

Steno Note Books
Coil bound. Each 45¢

Typing Tablets
Bond or copy paper. Each 25¢ to 45¢

Woodward's Brand Typing Paper
Find bond. 250 sheets. Pkg. 96¢

Loose-Leaf Filler
Biology, bookkeeping and graph paper refills. Pkg. 27¢ and 37¢

EXERCISE BOOKS

Woodward's See Pack
Exercise books for the Junior grades. Pack of 5. 88-page. Pkg. 98¢

Super Key Tabs
Pack of 4, 72-page, tabbed exercise books. Pkg. 96¢

Music Dictation Book
Each 27¢

Coil-bound Books
3-section theme books, science books. Each 49¢ and 59¢

BINDERS PORTFOLIOS SCHOOL BAGS

3-Ring Binder
1½" ring, double trigger, plain colors or patterns. Each 98¢

Jumbo Brushed Silk Binder
Large capacity 2" rings. Double trigger. Each 1.98

Novelty School Bag
With strap. Each 1.98

Leather School Bag
With carrying handle and detachable strap. Each 2.98 and 3.98

Clipboards
Flat or fold-over type, plain colors. Novelty designs. Each 92¢

PENS and MARKERS

Papermate Tempo Markers
Each 49¢

WORKBOOKS and DICTIONARIES

Reading and Arithmetic Workbooks
For Grades I to VI. Wide selection. Each 80¢ to 1.45

Students' Laboratory Guide
for Biological Science. Each 3.10

Laboratory Notebook
For chemistry or physics. Each 1.35

Winston Dictionary
Each 2.25

Oxford Dictionary
Hard cover, pocket edition. Each 3.95

Rogel's Thesaurus
Of English words and phrases. Each 75¢

La Rousse's
French-English Dictionary. Each 95¢

Merriam-Webster
Pocket dictionary. Each 75¢

Woodward's, Stationery, Main Floor

PHONE! WRITE! SHOP IN PERSON!

Woodward's Mayfair Phone 386-3322; Cobble Hill, Duncan, Ganges, Gulf Islands, Jordan River, Port Renfrew, Zenith 6544 (Toll Free).

Store Hours: 9:30 a.m. to 6 p.m. Evening Shopping Thursdays and Fridays 'til 9 p.m. Closed Mondays.

CALIFORNIA TOUR

DEPARTS SEPT. 25 AND OCT. 9

$230 EACH DBL.

Travel on new air-conditioned and restroom bus. First night in Eugene, the second night in Sacramento, the second night in Sacramento. Two nights in San Francisco with a tour of the city and a free day. The fifth day visit Solvang and then 2 nights in Los Angeles. Tour Hollywood, Beverly Hills, Forest Lawn and a full day at Disneyland. (Admission and 10 attractions included).

Eighth day visit Knotts Berry Farm and San Capistrano on way to San Diego. Two nights in beautiful La Jolla Sands with a tour of city and a side trip to Tijuana. Then 2 nights in Las Vegas. 2 nights in Reno. To Eugene and then home on 15th day.

California—Arizona

OCT. 23 — 16 DAYS

ALL FUN TRAVEL
818 DOUGLAS ST.
VICTORIA
Phone 383-9123 Anytime
For Free Brochure

GOLFERS' HAVEN is in California's central coast resort area where golf course is built at lakeside half-way between Los Angeles and San Francisco.

Have Oil Riches Spoiled Population of Kuwait?

KUWAIT (WYT)—The affluent college graduates of this Persian Gulf sheikdom can be seen any day of the week gathered in little groups on the beaches. When the heat diminishes at dusk they can be found lounging in the coffee shops of the expensive hotels or racing their Porsches and Jaguars on the waterfront boulevard near the United States Embassy.

"They have little else to do. They have no jobs. They are unhappy, and they are beginning to become a national problem.

"The college graduate, however, is only one of the difficulties that Kuwait is encountering in trying to come to terms with the vast wealth she has derived since the Second World War — and which has given her one of the world's highest per capita incomes.

Since the Second World War, a British-American partnership of British Petroleum and Gulf Oil Company, with some help from Getty Oil and a Japanese company, has built Kuwaiti oil production up to nearly three million barrels a day and has brought Kuwaiti revenues this year to about $1.25 billion. This represents about $3,300 a year per person.

* * *

Kuwait enjoys a singular status in that the country, which is slightly larger than Connecticut, can afford about anything money can buy, but Kuwaitis are finding that there are things money cannot buy.

The problem of the college graduates threatens to stir up a lot of other trouble. These people are the products of an educational system under which the Government has paid for everything, often including postgraduate studies. But providing job for the graduates — about 1,000 a year from local universities and another 1,000 a year from abroad — is proving to be a task that not even Kuwait can easily pay for.

For a time the government tried to pay graduates on the public payroll, but as one official explained, "one-fifth of all Kuwaitis already work for the Government, and there just isn't room for any more desks in government offices.

Another solution would be to industrialize, and that has been started in petrochemicals. But industrialization has distinct limits when oil and gas are the only raw materials and markets are far away.

Yet another would be to dismiss some of the non-Kuwaitis who now make up at least 55 per cent of the country's population of 750,000, including 200,000 Palestinians. Not many of the Kuwaiti graduates, who go in heavily for liberal arts, could qualify for the nuts-and-bolts jobs held by the foreigners, but the latter are nonetheless beginning to feel insecure.

* * *

Not all Kuwaitis are students or very rich or ready for bachelor apartments. Most have had less than primary-school educations, though they may have struck it rich when the government was buying up land to rebuild the town or letting contracts.

Many of them stay at home in their new modern air-conditioned houses watching television and dreaming about how nice it seemed in the old days when they were poor and lived in a house with mud wall and a cool courtyard and they could sit on a bench at the door at sundown.

They have been caught in a kind of keeping up with the Joneses to the extent that going into debt has become a major problem. In their search for status, they have built some of the most ostentatious houses in the Middle East.

The psychological effect of the Kuwaitis' frustration is attempting to attune their lifestyle to their affluence was described by a psychiatrist who has practised here since 1956. He observed that the mental hospital, which had 450 outpatients when he arrived, now has 18,000.

While the Kuwaitis have no more major psychoses than anyone else he said, "I have never known a people with so many minor neuroses."

(New York Times News Service)

Bustling Barcelona a Favorite With Touring Motorcyclists

BARCELONA (WP) — "the way it is here in Spain, and in Europe, people don't have hangups about guys riding motorbikes. So you go, man, you see the country and enjoy, there in Pamplona yesterday, here in Barcelona today, and tomorrow through France on my way to Germany."

So said Roger Barth, 21, a tall, long-haired Floridian who sat on his $1,000 motorcycle parked under the trees just across the street from the U.S. express office in Barcelona.

Dressed in blue denim pants and jacket, and wearing soft Spanish boots, Barth, a psychology student from Tampa, is one of the hundreds of young Americans who have discovered a new thing — easy-riding through Europe on powerful English, German and Japanese motorbikes which they bought tax-free earlier this summer.

This bustling Spanish city on the Mediterranean is a favorite stop for the riders because it is a crossroads to other parts of Europe, to the islands of Ibiza and Malorca, to Morocco, and to Sitges, a nearby Spanish resort. But once in Barcelona they learn that they have to scratch Sitges — like they scratched the island of Ibiza earlier this summer — from their itinerary. The police there have cracked down on Americans who come on bikes.

"It's been terrible for my business," said Mike Taylor, an English motorcycle mechanic who has his shop in a Sitges stable. "Sitges is now a bad trip for guys on bikes."

"You've got to be afraid of Spanish cops," said Roger. "They busted a few in Ibiza and Sitges, and man, that's one thing I want to stay away from. The cops at home are bad enough. They see a young guy with long hair and a bike, and right away he thinks drugs, communism, the whole rebel bit. But I happen to be a political conservative, you know, I'm against the war, but I'm not a revolutionary. I just dig riding my bike because it makes me feel free out in the open."

Roger is unusual among the riders because he's been in Spain — except for two weeks in Morocco — ever since he picked up his motorcycle in England in late June and rode fast through France to get to Pamplona for the running of the bulls in the Spanish Basque city. He was careful to cut his hair when he went to Morocco. Until the other day, he was riding with a girl and camping out in the woods in a tent, which is discouraged by the Spanish civil guards.

He likes Spanish beaches and the Spanish countryside, but finds that Spanish cities, even Barcelona, are a disappointment. "The air is so polluted," he said. "At first I was sad, but then I decided it wasn't my air, so I gave up being sad.'

He likes the Spaniards in the isolated small villages.

"They're great," he said.

"Even though I don't speak the language, I feel they are friendly. They welcome you, and offer you wine. They don't look at you as if you are a freak.

"But it's different here in Barcelona and in Madrid. You're just another hippy."

Roger has put more than 20,000 miles on his bike ever since he bought it with money he inherited from an aunt. He came over with a friend from the University of South Florida, Roger Gower, who "split and went to Greece."

What distinguishes Roger, and most of the Americans on bikes, is that they are true Easy Riders. They don't mind riding through strange countries whose language they don't know, whose customs are a mystery, whose people are often indifferent if not antagonistic. They just go, like knights errant on wheels, packs strapped to their bikes, from strange town to strange town, from campsite to campsite, fingering greasy maps, worried about breakdowns, but all they really do is see as they move. They never linger, often they get high on pot if it's available, but their fear of Spanish police is so great that they won't even carry pipes.

"Back home it's not so scenic," said Gary Berman, 23, an electrical engineering student from Berkeley.

"You can't ride like this because too many people are hostile, and the cars are too fast."

"We're not like the 'Angels,'" said Sheldon Perloff, 23, a Philadelphia schoolteacher who has been riding through Europe with his wife, Bobbie. "We don't travel in packs. We go pretty much alone." The Perloffs arrived in Barcelona to pick up money from home. They have ridden through Italy, Switzerland, Yugoslavia, and France. Like most of the riders, they hated France. They came to Spain because they had heard from friends back home, and riders they met on the road, that "it's cheap, the wine is good, there are lots of Americans, and there are lots of beaches where you can relax."

Sitges and Ibiza had been on their program, but they, too, eliminated both.

They were uneasy in Barcelona. Neither spoke Spanish, and they found the city too crowded, not at all what they had expected. They were looking for a hotel. They prefer hotels to campsites and avoid hostels.

"Hostels have a bad reputation," said Sheldon. "Too many thieves."

Bobbie laughed. "The truth is that after a long day's ride I prefer to sleep on a real bed."

They haven't yet added up what it has cost them to travel on a bike but Roger has. His figure, including the price of the bike, was $1,500.

Bobbie was worried about Sheldon's long hair.

"We're in Spain, honey, she said. "Better cut it off."

Final Cruise Fare Trimmed

Westours has reduced round trip Alaska cruise fares to $255 for the final sailing, October 1, of the M.S. Orpheus this fall. The Orpheus sails every 8 days from Victoria to Skagway, Alaska, calling northbound at Ketchikan and Juneau; southbound at Haines, Wrangell and Prince Rupert.

H. J. Musiel, Westours' senior vice president, stated that the $255 fare amounts to a $180 saving on regular mid-season cruise rates.

"This is the minimum fare," he said. "Fares for superior cabins have been reduced by the same amount. So this cruise is a real bargain, particularly when you consider that fall is a beautiful time of year on the Inside Passage."

The Orpheus is a Greek ship with a Greek crew, chartered by Westours from Epirotiki Lines. Between May and October this year, the vessel will sail on 20 Alaska cruises.

CHARTER FLIGHT
CONSULTANTS
Write or phone Peter Wheaton for your
FREE LIST OF FALL 1971
WINTER 1972 PROGRAMME
No. 333 - 645 FORT ST.
VICTORIA
386-2485

THE GREAT SOUTH PACIFIC ADVENTURE
HAWAII
FIJI
AUSTRALIA
NEW ZEALAND
TAHITI
The Holiday You've Been Waiting for
29 DAYS $1465.00
DOLPHIN TRAVEL
Victoria: 477-1811
Parksville: 248-6156
DISCOVER THE WORLD WITH DOLPHIN

BLANEY'S
"The Travel Planners"
WORLD TOURS
NEW HORIZON TOURS
TO HAWAII AND MEXICO

Arrangements have now been finalized for package tours to Honolulu, Puerto Vallarta and Mazatlan. Each tour includes your return air transportation from Vancouver, hotel accommodation for 14 nights, transfers from the airport to your hotel and return, airport departure tax on the Hawaii package only, breakfast every day in Mexico and dinner every night in Puerto Vallarta only.

DEPARTURE DATES:

Hawaii from $299.00 Canadian per person

December 18th	January 22nd	February 26th
December 25th	January 29th	March 4th
January 1st	February 5th	March 11th
January 8th	February 12th	March 25th
January 15th	February 19th	April 1st

Puerto Vallarta from $299.00 Canadian per person

December 23rd	(2 extra days)	February 19th
January 8th		March 4th
January 22nd		March 18th
February 5th		April 1st
	April 15th	

Mazatlan from $299.00 Canadian per person

December 18th	February 12th
January 1st	February 26th
January 15th	March 11th
January 29th	March 25th
April 8th	

Early reservations are essential. Contact Blaney's Travel Service, two locations to serve you better, for additional information and reservations.

BLANEY'S TRAVEL SERVICE
"THE TRAVEL PLANNERS"
Victoria Office: 920 Douglas, 382-7254
Oak Bay Office: 1565 Wilmot Place, 598-4581
AMERICAN EXPRESS

PEARSON
3388 Douglas 386-3421
SELLS BOATS

DELUXE FALL TOUR
ROCKIES—OKANAGAN—RADIUM
SEPTEMBER 11th - 17th
A First Class Tour to Jasper via the Yellowhead Pass—Columbia Icefields—Lake Louise—Banff—Radium Hot Springs—Fairmont Hot Springs—Rogers Pass—The Okanagan—Allison Pass—The Fraser Valley.

This Deluxe Escorted Tour includes . . . Chartered Air-conditioned Bus (Restroom Equipped), Excellent Motel Accommodation, Baggage Handling, Ferry Tolls, Sightseeing, Snowmobile Tour, All Meals at Radium Lodge, Plus a Limit of 32 Passengers for Your Added Travelling Comfort.

$149.00 each, double $155.00 each, twin
$179.00 Single

For Reservations Please Contact
WESTERN CANADA TRAVEL SERVICE
729 Johnson St., Victoria, B.C.
385-1115

RENO
8 Days, Not 7 Days
Sept. 25 to Oct. 2
8 Seats Left
Oct. 2 to 9
14 Seats Left
Oct. 10 to 17
18 Seats Left
$95 Each Double

Incl. $20 coupons for cash, meals, drinks, slots, etc. Please Note: All our tours leave Victoria and return to Victoria by air conditioned and rest. room equipped new charter bus. No transferring to other buses, etc., thus eliminating many inconveniences. ROUTE: Victoria to Eugene, Ore., Willamette Pass to Reno stopping 4 nights. Also sight seeing tours of Virginia City, Carson City, Lake Tahoe. Returning via a different route through Mt. Lassen and Mt. Shasta National Parks, California; Siskou Mountains to Eugene, to Portland for 4 hours shopping Lloyds Shopping Centre; to Tacoma; to Seattle with 3 hours shopping at South Centre Mall. 5 wonderful sightseeing fun filled days.

CALIFORNIA NEVADA SUN-FUN TOUR
Oct. 16 to Oct. 29
$235 each person
16 Seats Left.

Grand Canyon Bryce & Zion
Sept. 26 to Oct. 9
$235
* Sorry — Sold Out *

Pasadena Rose Parade Tour
Dec. 27 to Jan. 9
$235
4 Seats Left

SPECIAL NOTICE
On all tours — Please Note. Out-of-town patrons — we will pay your hotel extra day in Victoria and store your car at our expense. Write for FREE itineraries.

CAPITAL TOURS
611 Fort St., Victoria, B.C.
Phone 384-1432

RENO
DEPARTS VICTORIA WEEKLY EVERY SAT. OCT. 9 to OCT. 23
84.50 Each Dbl.
One night each way in Eugene Hotel, 4 nights in Reno, over $20 gift package, some meals Side tours, Lake Tahoe, Carson and Virginia City.
NEW AIR-CONDITIONED REST ROOM BUSES

LAS VEGAS
OCT. 9
9 DAYS

DISNEYLAND
DEC. 25 — 10 DAYS
FAMILY RATES

2 ROSE BOWL TOURS
DEC. 28
11 AND 15 DAYS

ALL FUN TRAVEL
818 DOUGLAS ST.
VICTORIA
Phone 383-9123 Anytime
For Free Brochure

A Contribution to the British Columbia Centennial
THE LANGEVIN DIARY
The unknown and unpublished
ORIGINAL MANUSCRIPT DIARY
of a Journey to California and British Columbia in 1871 by Sir Hector Louis Langevin, one of the "Fathers of Confederation" and other important and interesting items relating to British Columbia
To be offered at Auction by
MONTREAL BOOK AUCTIONS LTD.
On Thursday, September 23rd, 1971.
For Information and Catalogues:
1529 Sherbrooke St. W., Montreal, P.Q.
Phone 514 — 932-6261.

FIELDS CHARGEX
BACK TO SCHOOL
DAY 1 SPECIALS
OPEN 9 a.m. - 9 p.m., TUESDAY, SEPT. 7TH
DOWNTOWN ONLY AT 1420 DOUGLAS

RUNNERS
Young Men's Runners. In boot style — blue only, sizes 6 to 11. 99c

Ladies' Runners
Track styles, white oxfords with blue trim and blue ripple sole. Sizes 5 to 10. Reg. 2.99. 1.89

Young Men's Pants
Perma-press casuals in flares, boot and slim styles, striped or plain. Sizes 28 to 34. 5.00

HANDBAGS
JUMBO TYPE BAGS. White with blue, black or red trim. Reg. 4.98. 2.98

KEY TABS
Pack of 4 — 56 page super Key tabs. Reg. 98c. 79c

Coloring Pencils
8 coloring pencils in plastic pouch. 69c

Gym Shorts
Boys' black gym shorts with white stripe. Reg. 2.29. 1.89

Girls' Jumpers
100% Acrylic bonded to nylon, smart check designs in sizes 8 to 14. 4.99

On Patrol in Belfast . . . Like Sitting Ducks

By ALFRED FRIENDLY

BELFAST (WP) — As the foot patrol leaves the battalion's tactical headquarters, a police station on Springfield Road, the queazy feeling begins, engendered more by imaginings than likelihood.

Snipings have been in request, but there's always the chance. It was downright inhospitable, too, not to have been offered a flak jacket when everybody else has one.

It is a standard duck patrol, six men, three on each side of the street in tandem, 10 yards apart, walking slowly and hugging the walls between the corners, moving quickly across the intersections and alleys.

STILL LIGHT

At 9 p.m. there is still some light this far north. The young lieutenant, with standard blond toothbrush mustache but new to Belfast — he is just three days back from the steaming jungles of British Honduras — has pointed out that it is safer in total darkness, when you're harder for a snipper to see. This may be, but the twilight is nevertheless a comfort.

The patrol moves with precision and you sense that however much squarebashing and ceremonial stamping the Scots Guards battalion may have been doing on their last assignment of safeguarding the Queen at Windsor and delighting the tourists, they also learned something about moving around a hostile slum at night.

The sergeant on point pauses long at each corner, looks sharply, and moves ahead across the street, guarding the crossing of the rest. The automatic riffles and the lieutenant's pistol are carried at the ready.

LOOK THROUGH YOU

There are still people about, but you suddenly feel yourself in one of those plays where one set of characters on the stage is supposed to be oblivious to the presence of others. No one looks at you, only through you. Conversations — or silences — continue as you pass, without change. There must be hostility — the area is exclusively Catholic — but there is no sign of it. No sign, in fact, of anything, not even a turn of the head in recognition of your presence. It is not pleasant.

You catch yourself, coward as you are, moving up to a civilian group, especially children or women, and lingering near them as long as you can, in the feeling that even the most reckless or ruthless IRA gunman will be somewhat more restrained.

A soccer ball, from kids still playing in the street, bounces a few feet ahead of the lead man. He runs to it and kicks it back neatly, unable to resist. There is no acknowledgement of the gesture.

It was bad enough marching down narrow streets past endless rows of identical tiny, monstrously ugly houses fronting on the sidewalk with a thousand dark windows above you, each a perfect vantage point for a marksman. It is worse when you turn into an alley, narrower and darker, just outside the walls enclosing the backyard privies.

The question nags at you: Who is the hunter and who is the hunted? In theory the patrol is supposed to be looking for known IRA figures, wanted for arrest or internment.

In practice, it presents itself as sitting — or at best, slow walking — ducks. Duck patrol; The term is apt? Too apt.

BARKING DOGS

The men move softly, stealthily, but not quietly enough. A chorus of barking or hideously snarling dogs behind the walls marks your progression. Curiously, it is comforting: At least something has taken note of your presence.

Surely, you think, this is a fools game: No RIA man on the wanted list is likely to expose himself to a patrol whose march has been advertised by the grapevine long in advance of its appearance, and yet, a few of them have been picked up by just such tactics.

Mostly, though, the young lieutenant has told you, the patrols are useful as deterrents. They tend to keep down, or at least make more difficult, the movement of the gunmen and their ammunition: the patrols keep them a bit on the run.

RECENT RIOT

You pass a 30-yard stretch where the flagstones are missing, meaning that this has been the scene of some not too ancient riot where the stones, broken up on the spot, served as ammunition. Then another stretch, where the lifted flagstones have been recently replaced by asphalt paving, less adaptable for digging up and throwing.

In the window of every house is a small card reading "free the internees." The real sentiment of the householder, you wonder, or the result of organized intimidation. The former, you are obliged to conclude. Even to the moderate, non-IRA population, the internment order three weeks ago was an abomination.

You break out ultimately from the alleys and narrow streets into the Falls Road, Belfast's Catholic Fifth Avenue. Most of the pubs, victims of blasting by the Protestants a year or two ago, have boards replacing what used to be plate-glass windows. There are more people to sidle up to—and more people to ignore the fact that you exist.

At last the entrance back to the headquarters. It is 11 o'clock. Half a mile distant, to the south, comes the thud of an explosion.

"First tonight," the sentry says, looking at his watch. "Ten minutes later than last night."

JOE CAHILL . . . in detention in New York

GUNMAN JOE CAHILL

LONDON (Reuter) — He's a quiet, middle-aged man with seven children and he sums up his belief simply: "By tradition I'm a gunman. Talking will get us nowhere."

His name is Joe Cahill and as the self-styled leader of the outlawwed Irish Republican Army's militant provisional wing he has become the most wanted man in troubled Northern Ireland.

The army and police have combed Northern Ireland countless times searching for this bald, ordinary-looking man and always he has eluded them.

BELIEVES IN WAR

But today, everyone knows where Joe Cahill is — in custody in New York pending a hearing to determine whether he will be allowed to barnstorm the U.S. in search of money to buy guns to shoot British sholdiers.

For Joe Cahill believes he is an officer in Ireland's centuries-old war to rid itself of every vestige of British rule.

He has believed in this war since his youth in a grimy Roman Catholic ghetto in Belfast.

He quit school at age 14, joined the IRA at 16 and at age 18 had learned how to use a gun.

Two years later he and five other IRA men were sentenced to death for the killing of a policeman.

Only one of them was hanged. Cahill's sentence was commuted to 15 years and he was released after 7½.

HELPED BUT

He went straight back into IRA work and helped prepare the groundwork for the outlawed organization's campaign of bombings and shootings in Northern Ireland from 1956 to '62.

But Cahill did not last long during this series of shootouts.

He was arrested under Ulster's interment-without-trail laws in 1957 and spent 4½ years in confinement. He was the last IRA man to be released from prison at the end of the campaign.

He came out to find the IRA dispirited.

"The feelings among many of the middle and upper ranks of the IRA were that what was needed was a complete new way of thinking with new tactics," he said in a recent secret interview. "As a result, the IRA formed an allegiance to Communist groups and wanted to talk rather than fight."

Cahill quit the organization he had fought and almost died for. Its new-style and its new Marxist slant left him cold.

He became a construction foreman and probably would have remained on except for the rioting of 1969 which brought Northern Ireland to the brink of civil war.

In August, 1969, the month when Belfast, Londonderry and dozens of Northern Ireland towns erupted in a wave of Protestant-Catholic violence, Cahill rejoined the IRA.

FOUNDED NEW WING

In December, he and several other old-style IRA men founded the provisional wing.

As the provisional leader, Cahill is probably the most elusive man in Northern Ireland. He roams the Catholic areas of the province at will. In Belfast's Catholic ghettos, the doors are left open for him to spend the night.

Three weeks ago, in one of Belfast's Catholic strongholds he held a daring press conference under the nose of British soldiers searching for him.

He allowed himself to talk freely and to be photographed and interviewed by television reporters. At the same time, the British army's chief of staff was telling reporters that the IRA had been beaten.

Cahill believes, "we are going to get results and now we will stop at nothing to end British rule and reform Ireland into one. The provisionals will get somewhere, and we will take lives with us to reach that end."

HOAX SENDS COFFIN HOME

STOKE-ON-TRENT, England (UPI) — Storeowner Mrs. Lillian Parkes, 59, was shocked when a hears arrived at her home bringing a coffin — for her. A hoaxer had telephoned a funeral home saying she was dead.

In Vancouver you can dine with one of football's outstanding quarterbacks, Me, JOE KAPP in my TIME-OUT and Peanut Section. Host — Juan Valencia. We're in the WALL & REDEKOP MOTOR HOTEL. Manager — Dal Richards. 898 WEST BROADWAY at Laurel. Vancouver, B.C. Phone (604) 872-8661.

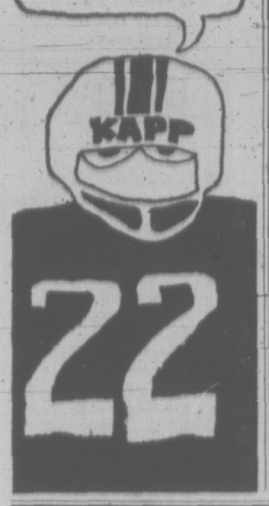

TRAVELWORLD

"For Singles Only"

HAWAII

ALOHA WEEK TOUR FOR SINGLES AND UNESCORTED TRAVELLERS FROM VICTORIA

DEPARTING VICTORIA OCTOBER 5th

FOR TWO WEEKS TO TWO ISLANDS

Enjoy the fun of travelling with other single men and women to the Pacific Paradise of Hawaii — running barefoot in the sand, or dancing until the wee hours — You will spend one week in swinging Honolulu and one week on the garden isle of Kauai. Hotel accommodation, air fare, transfers, tips, inter-island flights — all included for

$375.00 CAN.

South Pacific Holidays

—Package holidays to Fiji
—Tahiti (Club Med.) New Zealand
—Australia also available

Call for Brochure

MEXICO

I.T. charters available to various destinations from $299.00 for two weeks.

382-3121

Main Floor
Bank of Commerce Building
on View at Douglas

"A full service Travel Agency"

ONE-DAY EXCURSION

Cruise through the Scenic San Juan Islands
Spend a delightful day aboard
Continuous meal service

DAILY—June 13th through September 30th

Lv. Victoria	Pacific Commuter/Coach Lines	10:00 a.m.
Lv. Sidney	Washington State Ferries	11:00 a.m.
Ar. Sidney	Washington State Ferries	4:30 p.m.
Ar. Victoria	Pacific Commuter/Coach Lines	5:30 p.m.

Adults, $6.50; Children, 5-11, $3.25
Ferry Fare only, Excursion, Adults, $4.50; Children, $2.25

REGULAR SERVICES FROM SIDNEY (DAILY)
11:00 a.m. 2 p.m.(x) 4:45 p.m.

(x) This sailing through September 7th and does not operate Sundays, or July 5th or September 6th

BLANEY'S TRAVEL SERVICE

920 DOUGLAS STREET 382-7254
SIDNEY TERMINAL 656-1531

Be prepared to

GET YOUR PASSPORT NOW!

Avoid last minute problems by applying early. You'll get better and faster service. Get passport applications at any post office, travel agency, airline or steamship company.

DEPARTMENT OF EXTERNAL AFFAIRS

PASSPORT OFFICE

P.S. Check your application carefully — 35 per cent of applications are delayed due to errors!

AIR - SEA
BERMUDA, $649
NASSAU, $561
October, December Sailings Available
HAWAII, $332
October, January and February Sailings

Opposite the POST OFFICE on Yates for

P&O

WILLIS TRAVEL
578 Yates • 385-4312
For Personalized Service From Your P&O Agent

BRITAIN SPAIN MEXICO HAWAII

DIAL A CHARTER
578 Yates St.
Victoria.
FLIGHT ASSISTANCE

14 Nights in HAWAII

From Only $299.00 Canadian

The cost of your "Hawaiian Holiday" includes round-trip air fare from Vancouver, transfers to and from hotels, lei greeting on arrival, 14 nights hotel accommodation and services of a representative in Hawaii. Departures start December 18 and continue every Saturday until April 1. LIMITED SPACE STILL AVAILABLE FOR CHRISTMAS DEPARTURE.

PAULIN Travel Service
1006 Government St.
382-9168

Brian Holley FIAT

$3495
124 COUPE
3310 Douglas at Cloverdale
Phone 384-1161

PASSPORT PHOTOS
Wholesale Prices on Film
Jus-Rite Photos
716 Yates St.
384-8041

Travel With BCAA

You'll Enjoy Yourself More
Kampai Air Tour to the
MYSTIC ORIENT

Here's a fully escorted tour covering Japan, Taiwan and Hong Kong at a time when the Orient is ablaze with Autumn hues and colours. Fine accommodations — carefully planned sightseeing — plenty of leisure time. Haiwaii extension available. Return via Japan Airline's famous "Garden Jet."

Special BCAA Departure
October 2—Return October 18
$999 per person (shared accommodations)

BCAA World Travel Service
1075 Pandora
382-8171
Victoria

A MOST TRUSTED NAME IN TRAVEL

FALL FOLIAGE TOUR

8 Days—An Exciting New Motor Tour!
VICTORIA, HARRISON HOT SPRINGS, JASPER PARK, BANFF, VANCOUVER, VICTORIA

Departures From Empress Hotel in Victoria
SEPTEMBER 11th and 25th, 1971

1st Day: Air conditioned coach leaves Empress Hotel 9 a.m. the start of a picturesque 8 day tour. Short stop on Malahat Hwy., then board ferry en-route to Harrison Hot Springs for tonight's stay.

2nd DAY: This area of the Fraser Valley is known as one of the richest in colour at this time of year. Following the Thompson River your coach arrives in Kamloops.

3rd DAY: The glory of Jasper National Park unfolds. Valleys, Mountains, Forests. Explore and relax, swim or laze in the sun. THE NEXT 2 NIGHTS ARE SPENT AT JASPER PARK LODGE.

4th DAY: Breakfast in the Lodge, board coach at 10 a.m. for circular tour of scenic highlights, Jasper, Lac Beauvert, Old Fort Point etc. Also Residential sections and golf courses, returning to Lodge 12:30 p.m.

5th DAY: To Banff — an unforgettable day of Sightseeing. Majestic scenery, Athabasca Glacier, Columbia Ice-Fields and Peyto Lake. To Banff for overnight stay.

6th DAY: Via Rogers Pass, Glacier National Park. Lunch in Revelstoke. Night's stay at Travel Lodge in Vernon.

7th DAY: The sparkling Autumn colours of the Okanagan on the way to Vancouver. Dinner in the Roof Restaurant, Hotel Vancouver, your home for tonight.

8th DAY: A short time for shopping then board coach to Victoria. Leave Hotel Vancouver for 10 a.m. ferry.

PER PERSON RATES: $230 TWIN; $405 SINGLE
Prices are all inclusive. (Extra luggage additional)

BLANEY'S TRAVEL SERVICE

920 Douglas Street 382-7254
Oak Bay 598-4531

Brian Ferguson Hillside

PHONE 388-6281
IN THE HILLSIDE SHOPPING CENTRE

TOTEM TRAVEL

PHONE 386-3277
IN THE MAYFAIR SHOPPING CENTRE

David Morton Mayfair

Tour With Totem--The Pacific

Totem Travel through long years of travel experience are well acquainted with the best time weatherwise to holiday anywhere in the world. Because of this, they have chosen the above time for this unique trip giving you the Fall in Japan and the Spring in Australia.

JAPAN, 8 DAYS • AUSTRALIA, 5 DAYS • FIJI, 6 DAYS • HONG KONG, 4 DAYS • NEW ZEALAND, 6 DAYS, DEPARTING OCTOBER 26, 1971. RETURNING NOVEMBER 24, 1971. Can. $1458

Thomas Cook Travellers' Cheques

Both Locations Open Monday through Saturday
9:00 a.m. 'til 5:30 p.m.
Thursday and Friday, 9 to 9

WEEKEND TV MOVIES

TONIGHT

8 p.m., Channels 2 and 6: The Luck of Ginger Coffey (1964 drama), Robert Shaw, Mary Ure. Filmed entirely in Montreal, the story tells of a middle-aged man who irresponsibly moves from one job to another. Emigrating from Ireland with his wife and daughter, he makes another stab at success in Canada with disastrous results.

8 p.m., Channel 11: The Atomic Kid (1954 comedy), Mickey Rooney, Elaine Davis. A man survives an atomic blast but becomes radioactive and gets mixed up with spies in the process.

8 p.m., Channel 13: The Purple Heart (1944 drama), Dana Andrews, Richard Conte. A story of American pilots who are captured and tried for murder by the Japanese.

8:30, Channel 5: Cheyenne Autumn (1964 western), Richard Widmark, Carroll Baker, Karl Malden. John Ford's epic account of the trek made by starving Cheyenne Indians from Oklahoma to Wyoming in the 1870s.

8:30, Channel 8: Zorba the Greek (1964 drama), Anthony Quinn, Alan Bates, Irene Papas, Lila Kedrova. A marvellous and rousing story set in Crete about a lusty individualist determined to live his own life, free from restrictions imposed upon him by an unyielding Greek society.

9:00, Channel 12: Call Me Madam (1953 musical), Ethel Merman, Donald O'Connor. From the Broadway hit about a Washington society hostess who is appointed American ambassador to a small European duchy.

9:30, Channel 13: The Dolly Sisters (1945 musical), Betty Grable, June Haver, John Payne. About the lives of the two Hungarian-born sisters who rose to fame in the entertainment world.

9:30, Channel 4: War Hunt (1962 drama), John Saxon, Robert Redford. The story of a young soldier in the Korean War who loses his perspective and begins to enjoy killing.

11:05, Channel 12: The Wages of Fear (1953 French drama), Yves Montand, Peter Von Eyck. A brilliant but grim tale of four men who attempt to deliver a load of nitro by truck to try to quell an oil fire.

11:15, Channel 5: Journey to the Centre of the Earth (1959 science fiction), James Mason, Pat Boone, Arlene Dahl. Adaptation from the Jules Verne classic of a group of people who explore the strange world beneath the surface of the earth.

11:15, Channel 8: Cat Ballou (1965 comedy), Lee Marvin, Jane Fonda, Nat King Cole. A very funny off-beat western with an Oscar-winning performance by Lee Marvin as a has-been gunslinger who is hired by Miss Fonda to do away with a notorious look-alike villain.

SUNDAY

7:30, Channel 13: Song of the Open Road (1944 musical), Jane Powell, W. C. Fields. Juvenile movie star runs away and joins a group of young farm workers — keeping her identity a secret.

9:00, Channel 4: Batman (1966 adventure), Adam West, Burt Ward, Lee Meriwether. A campy comic strip with cast members from the original TV series.

9:00, Channel 12: The Cracksman (1963 English comedy), Charles Drake, George Saunders. A master locksmith becomes the innocent dupe of a gentleman thief.

11:15, Channel 6: Cat Ballou (see Saturday, 11:15, Channel 8, for details).

11:15, Channel 7: Charlie Chan in Castle in the Desert (1942 mystery), Sidney Tolan. Clever tale about murder suspects gathered at a castle on the Mojave Desert.

11:30, Channel 12: Strictly Dishonorable (1951 comedy), Ezio Pinza, Janet Leigh. A stage-struck young girl falls in love with an opera star who has been the target of bad publicity.

11:35, Channel 2: Man Alive (1951 comedy), Pat O'Brien, Ellen Drew. Husband thought dead returns and plays ghost to haunt a suitor away from his wife.

SUN COMES OUT SO SCHOOL CLOSED

FAUSKE, Norway (AP) — Students and teachers of Fauske high school were given a day off this week because the sun shone.

Fauske is located about 50 miles north of the Arctic Circle. But the usual midnight sun has been cloud-covered for weeks. And the district has recorded its wettest summer in 50 years.

When the sun came out Tuesday, the high school headmaster ordered everybody out.

"We simply wouldn't miss it," he said.

From November on, Fauske won't see the sun for four months.

SATURDAY, SEPT. 4

Time Ch'n'l No. PROGRAM

4 PM 2, 6 Place of Your Own
4 Issues '71
5 Movie
7 Wagon Train
8 Come Together
11 Invaders
12 Outlook

4:30— 2, 6 Klahanie
4 Outdoor Sportsman
5 Sat. Afternoon Movie
7 Men at Law
8 Little League Ball
11 Pet Set
12 Funorama

5 PM 2, 6 Bugs Bunny
4 Little League Ball
8 Little League Ball
11 Daniel Boone
12 Funorama

5:30— 2, 6 Bugs Bunny
4 Baseball
5 Pro Football
7 News
11 Daniel Boone
12 To Rome With Love

6 PM 2, 6 Update
4 Baseball
5 Pro Football
7 News
8 All Star Wrestling
11 Big Valley
12 Hillbillies
13 Jamboree

6:30— 2, 6 Galloping Gourmet
4 Sat. News
5 Football
7 Hawaii Five-O
12 News
13 Jamboree

7 PM 2 Laurel and Hardy
4 Viewpoint
5 Football
6 Laurel and Hardy
8 Family Affair
11 Wild Wild West
12 Truth, Consequences
13 Restless Gun

7:30— 2 Travel Film
4 Lawrence Welk
5 Football
6 Family Affair
7, 12 Mission: Impossible
8 The Saint
13 Racket Squad

8 PM 2 Movie
4 Laurence Welk
5 To Be Announced
6 Movie
7 Mission: Impossible
8 The Saint
11 Movie
12 Mission: Impossible
13 Movie

8:30— 2 Movie
4 Tom Jones
5 SNATM
7, 12 My Three Sons
8 Academy Perform.
11 Movie

9 PM 2 Movie
4 Tom Jones
5 SNATM
6 Movie
7 Arnie
8 Academy Perform.
11 Movie
12 Star Cinema
13 Movie

9:30— 2 Movie
4 Cinema 4
5 Movie
6 Movie
7 Mary Tyler Moore
11 The Racers

10 PM 2 Performers
5 Movie
6 Movie
7 Mannix
11 Roller Derby

10:30— 2, 6 Countrytime
11 Roller Derby

11 PM 2 National News
4 Movie
5 News
6 CBC News
7 Hugh Hefner
8 News
11 Judd

11:15— 2 B.C. TV News
4 Movie
5 Star Movie
6 Academy Perform.
13 Movie

11:20— 8 Movie

11:22— 2 Weekend In Sport

11:25— 12 News

11:30— 4 News Final
5 Star Movie
7 Hugh Hefner
8 Movie
12 Million Dollar Movie

11:35— 2 Starlight Theatre

12 PM 4 Weekend News
7 Suspense Theatre
11 News

SUNDAY, SEPT. 5

Time Ch'n'l No. PROGRAM

10 AM 2 Sign Off
4 Jonny Quest
5 Eight Lively Arts
6, 8 Sign Off
7 Camera 3
12 Cathedral Tomorrow

10:30— 4 Cattanooga Cats
5 Gardening
6, 8 Sign Off
7 Face the Nation
11 Hour of Power
12 Face the Nation

11 AM 4 Bullwinkle
5 Community Workshop
7 News Conference
12 12 O'Clock High

11:30— 4 Discovery
5 NBC Drama Special
7 Outdoors
8 Sign Off
11 Scenario '70
12 12 O'Clock High

12 Noon 4 Brainsville
5 NBC Drama Special
7 Pinpoint
8 Sign Off
11 Film
12 Bowling

12:15— 6, 8 Outdoor Sportsman

12:30— 4 Film
5 Wunda
7 AAU Champs
11 Rex Humbard
12 AAU Champs

12:45— 6, 8 Sacred Heart

1 PM 4 Encounter
5 Catch a Wish
6 Crossroads
8 Cross Roads
12 AAU Champs

1:15— 2 Gardening

1:30— 2, 6 Country Canada
4 Issues and Answers
5 Movie
8 Oral Roberts
11 Kathryn Kuhlman
12 AAU Champs

2 PM 2 Pick and Choose
4 What's New in School
6 Pick and Choose
7 Huddles
8 World Tomorrow
11 Voice of Calvary
12 Movie

2:30— 2 Horse Show
4 Action: Inner City
5 Movie
6 Under Attack
7 Movie
8 Under Attack
11 Honeymooners
12 Movie

3 PM 2 Horse Show
4 Movie
5 Comment
6 Under Attack
7 Movie
8 Under Attack
11 Laramie
12 Movie

3:30— 2 Horse Show
4 Movie
5 Meet the Press
6 Mary Tyler Moore
8 Mary Tyler Moore

4 PM 2, 6 Sunday Best
4 Movie
5 Five Sides
7 Movie
8 Album TV
11 Movie
12 Movie

4:30— 2 Sunday Best
6 Sunday Best
7 Tarzan
8 Question Period
12 Movie

5 PM 2 Music to See
4 Here Come the Brides
5 Daktari
6 Music to See
8 Art Special
12 Mayberry

5:30— 2 Piffle and Co.
4 Here Come the Brides
6, 8 Sunday Theatre
7 Tarzan
12 Where's Huddles?

6 PM 2 Disney
4 Summer Challenge
5 News
7 CBS News R. Mudd
8 Sesame Street
11 Sun. Nite Movie
12 CBS News
13 Youth Speaks

6:30— 2 Disney
4 Sunday News
5 NBC News
6, 8 Movie
7 Lowell Thomas
11 Movie
12 Animal World
13 Crusade Hour

7 PM 2, 6 Rainbow Country
4 Untamed World
5 High Road to Danger
7 Lassie
8 Untamed World
9 Mister Rogers
12 Hawaii Five-O
13 Bible Answers

7:30— 2, 6 Bill Cosby
4 Mothers-in-Law
5 Disney
7 Animal World
8 Mod Squad
9 30 Minutes
11 Jerry Lewis Telethon
13 Movie

8 PM 2, 6 Frank Sinatra
4 FBI
7 CBS Comedy Playhse.
8 Mod Squad
9 Evening at Pops
12 Mannix
13 Movie

8:30— 2, 6 Frank Sinatra
5 Cat Ballou
7 Sonny and Cher
8 Bird's Eyeview
9 Evening at Pops
11 Telethon
13 Movie

9 PM 2, 6 Manipulators
4 Sunday Night Movie
5 Bonanza
7 Sonny and Cher
8 Turn on With Jesus
9 Masterpiece Theatre
11 Telethon
12 Sunday Big Show
13 Family Time

9:30— 2, 6 Manipulators
7 Six Wives Henry VIII
11 Telethon
13 Soul Subjects

10 PM 2, 6 Sesame St. Spec.
4 Movie
5 The Bold Ones
7 Six Wives Henry VIII
8 Eng. Humperdinck
9 Fanfare
11 Telethon

10:30— 2, 6 Sesame Street
7 Six Wives Henry VIII
11 Telethon

11 PM 2 National News
4, 5, 6, 7, 8 12 News
11 News

11:15— 2 News, Sports
4 Weekend News
6 Late Show
7 Film Classics
8 All-Star Wrestling

11:20— 12 Ch. 12 News

11:30— 4 Fourmost Movie
5 Twilight Zone
12 Movie

11:35— 2 Feature of the Week

11:45— 4 Fourmost Movie

12:15— 8 The Living Word

EARLY PROGRAMS MONDAY THROUGH FRIDAY

Time Ch'n'l No. PROGRAM

6 AM 4 Take Air Directed
5 Today
7 News
12 News
13 Stock/Business Rep't.

7:30— 4 Timmy and Lassie
5 Today
7 J. P. Patches
12 Frisky Frolics

8 AM 4 Flying Nun
6, 8 Sign Off
7 J. P. Patches

8:30— 4 Good Morning
7, 12 Capt. Kangaroo

9 AM 4 Movie
5 Telescope
6, 8 Sign Off
7 News
12 Lucy
13 Stock/Business Rep't.

9:30— 7 News
11 Concentration
12 Hillbillies

10 AM 5 Sale of Century
6 Sign Off
7, 12 Family Affair
8 Sign Off
11 Hazel
13 Stock/Business Rep't.

10:05— 2 Mr. Dressup

10:30— 2, 6 Friendly Giant
4 News
5 Hollywood Squares
7, 12 Love of Life
8 Wild Whirl of Fashion
11 Jack la Lanne

10:45— 2, 6 Chez Helene

11 AM 2 Sesame Street
4 Galloping Gourmet
5 Jeopardy
6 University of the Air
7, 12 Where the Heart Is
8 University of the Air
13 Stock/Business Rep't.

11:25— 7 CBS News
12 Woman's World

11:30— 4 That Girl
5 Who, What, Where
6, 8 Yoga
7, 12 Search, Tomorrow

11:55— 5 Children's Doctor

12 Noon 2 Bob Switzer
4 Bewitched
5 Distaff
6 Noon Show
7 News
8 News
11 Three on a Match
12 Virginia Graham
13 Stock/Business Rep't.

12:15— 8 Morrier and Company

12:30— 2 Luncheon Date
4 Password
5 Days of Our Lives
7 World Turns
11 To Tell the Truth
12 David Frost

12:45— 6, 8 Movie

1 PM 2 Luncheon Date
4 All My Children
5 Doctor
7 Splendored Thing
11 Don St. Thomas Show
13 Market/Bus. Sum'ry

1:30— 2 55 North Maple
4 Make a Deal
5 Another World
7 Guiding Light
8 Movie
11 Beat the Clock
12 David Frost

2 PM 2 What on Earth/Double Exposure
4 Newlywed Game
5 Jury Trials
7 Secret Storm
8 Movie
11 Bright Promise
12 Secret Storm

2:15— 6, 8 Magic Den

2:30— 2 Coronation St.
4 Dating Game
5 Somerset—Serial
6 Organic Gardening
7 Edge of Night
8 Famous Jury Trials
11 Movie Game
12 Splendored Thing

3 PM 2, 6 Take 30
4 General Hospital
5 Dinah Shore
7 Gomer Pyle
8 Another World
11 Rifleman
12 It's Your Bet

3:30— 2, 6 Edge of Night
4 One Life to Live
5 Virginia Graham
7 J. P. Patches
8 Trouble Tracy
11 Uncle Waldo
12 What's My Line

4 PM 2 Galloping Gourmet
4 Love American Style
5 Mike Douglas
6 Galloping Gourmet
7 Movie
8 Flintstones
9 Sesame Street
11 Tennessee Tuxedo
12 Funorama

4:30— 2 Banana Splits
4 What's My Line?
5 Mike Douglas
6 Banana Splits
8 Pete's Place
9 Sesame Street
11 Addams Family
12 Fun-O-Rama

MONDAY, SEPT. 6

Time Ch'n'l No. PROGRAM

5 PM 2 Mr. Wizard
4 Pettycoat Junction
5 Baseball World
6 Beat the Clock
7 Movie
8 Beat the Clock
9 Mister Rogers
11 Daniel Boone
12 Gilligan's Island
13 Movie

5:30— 2 Hillbillies
4 News
5 Baseball
6 Yoga
7 Movie
8 Yoga
9 Meet the Arts
11 Daniel Boone
13 Big Show

6 PM 2 Klahanie
4 News
6, 8 News
7 News
9 Busy Knitter
11 Big Valley
13 Movie

6:30— 2 Hourglass
4, 7, 12 News
5 Baseball
6, 8 Mantrap
9 Schizophrenia—Report
11 Big Valley

7 PM 2 Hourglass
4 Exploration Northwest
5 Baseball
6 Bird's Eye View
7 Dick Van Dyke
8 UFO
9 Schizophrenia—Report
11 Dragnet
12 Big Show
13 Behind The Wheel

7:25— 12 News

7:30— 2 Diafne
4 Movie
5 Baseball
6 Bewitched
7 Gunsmoke
8 UFO
9 Seattle in Action
11 Perry Mason
12 Mon. Nite Movie

8 PM 2, 6 Partridge Family
4 Movie
5 News
8 Room 222
9 World Press
13 Film

8:30— 2, 6 This Is the Law
4 Movie
5 Cat Ballou
7 Lucille Ball
8 Africa Special
9 World Press
11 David Frost
12 Movie
13 Scope

9 PM 2, 6 Bold Ones
4 Movie
5 Movie
7 Mayberry R.F.D.
8 Africa Special
9 Realities
13 Bob Corcoran

9:30— 4 Movie—Documentary
7 Doris Day
8 Pig 'n' Whistle
13 Perry Mason

10 PM— 2 Suzuki on Science
4 Movie
5 Movie
6 Suzuki on Science
7 New Comers
8 Ironside
9 Sign Off
11 News

10:30— 2, 6 Interview
9 Sign Off
13 Gunsmoke

11 PM 2, 6, 7, 8 News
4 News
5 World Today
11 Mantrap
13 Movie

11:20— 6, 8 News, Sports

11:30— 4 Dick Cavett
5 Tonight Show
7 Showtime
13 Merv Griffin

11:45— 8 Western Canada News

11:50— 2 Movie

TUESDAY, SEPT. 7

Time Ch'n'l No. PROGRAM

5 PM 2 Dress Rehearsal
4 Petticoat Junction
5 Mike Douglas Show
6, 8 Beat The Clock
7 Movie
9 Mister Rogers
11 Daniel Boone
12 Gilligan's Island
13 Movie

5:30— 2 Beverly Hillbillies
4 News Hour
5 Early Edition
6, 8 Yoga
9 Buttons, Buddies
11 Daniel Boone
13 Big Show

6 PM 2 Wild Kingdom
4, 6, 7 News
9 Evening at Pops
11 Big Valley
13, 13 Movie

6:30— 2 Summer Edition
4, 7 News
5 NBC News
6, 8 Mantrap
13 Walter Cronkite

7 PM 2 Summer Edition
4 Travel
5 Truth or Conseq.
6 UFO
7 Dick Van Dyke
8 Movie
9 Book Beat
11 Dragnet
13 Movie

7:25— 13 News

7:30— 2 Reach for the Top
4 Mod Squad
5 Babar Comes to America
7 Billy Graham
8 Movie
9 University Conversations
11 Perry Mason
13 Billy Graham
13 Tall Man

8 PM 2 A Very Good Year
5 Your Own Kind Music
6 A Very Good Year
7 Billy Graham
8 Movie
9 Masterpiece Theatre
12 Billy Graham
13 Stories of Success

8:30— 2, 6 Telescope
4 Movie
5 Your Own Kind Music
7, 12 Cimarron Strip
8 Nashville North
11 David Frost
13 Quest for Adventure

9 PM 2 Men At Law
5 First Tuesday
6 Men At Law
8 Burt Bacharach
9 Thirty Minutes
13 Bob Corcoran

9:30— 2 Men At Law
5 First Tuesday
7, 12 Cimarron Strip
9 Artists in America

10 PM 2, 6 Civilisation
4 Marcus Welby
7 CBS News Special
8 Barbara McNair
11 News
12 CBS News Special

10:30— 2, 6 Civilisation
7 News Special
12 News Special

11 PM 2, 4, 6, 7, 8 News
5 World Today
11 Merv Griffin
12 Have Gun—Travel
13 Movie

11:20— 2, 6, 8 News, Sports

11:30— 2 Night Final
4 Dick Cavett
5 Tonight Show
7 Late Show
12 Merv Griffin

11:45— 6 Suspense Theatre

11:45— 8 Western Can Roundup

11:50— 2 International Theatre

12:30—11 Mantrap

WEDNESDAY, SEPT. 8

Time Ch'n'l No. PROGRAM

5 PM 2, 6 Baseball
4 Pettycoat Junction
5 Mike Douglas
8 Beat The Clock
9 Mister Rogers
11 Daniel Boone
12 Gilligan's Island

5:30— 2, 6 Baseball
4 News
5 Early Edition
7 Movie
8 Yoga
9 Art Studio
11 Daniel Boone
13 Big Show

6 PM 2, 6 Baseball
4, 5, 7, 8 News
9 Mythology
11 Big Valley
13 Project 13

6:30— 2, 6 Baseball
4, 5, 7 News
8 Mantrap
9 Book Beat
11 Big Valley
13 Walter Cronkite

7 PM 2 Baseball
4 North Traveler
5 Truth or Consequence
6 Baseball
7 Billy Graham
8 I Spy
9 Program Planning
11 Dragnet
12 Billy Graham
13 Big Picture

7:30— 2 Vacation Canada
4 Eddie's Father
5 Primus
6 Vacation Canada
7 Billy Graham
8 I Spy
9 Science
11 Ultimate Risk
12 Billy Graham
13 Restless Gun

8 PM 2 Arnie
4 Room 222
5 Mickie Finn
6 Beat The Clock
7 Drugs Special
8 Bewitched
9 French Chef (c)
12 Perry Mason
13 Northwest Wrestling

8:30— 2 Hourglass
4 Smith Family
5 Mickie Finn
6 Flintstones
7 Drugs Special
8 Movie
9 Boboquivari
11 David Frost (c)

9 PM 2 Hourglass
4 Love on a Rooftop
5 NBC News Special
6 Saint
7 News
9 Firing Line
12 Medical Centre (c)
13 Bob Corcoran

9:30— 2 Singalong Jubilee
4 Immortal
6 Saint
7 SOIC Auction
9 Firing Line

10 PM 2 Hillbillies
4 Immortal
5 Four in One
6 Mantrap
9 Sign Off
11 News (c)
12 Girl From UNCLE

10:30— 2, 6 Wide, Wide World
4 NFL Action
8 Movie

11 PM 2, 4, 6, 8 News
5 World Today
7 SOIC Auction
11 Merv Griffin
12 Have Gun—Travel
13 Movie

11:20— 6 News
8 News, Sports

11:30— 2 Night Final
4 Dick Cavett
5 Tonight Show
13 Merv Griffin

11:45— 6, 8 Late Show

11:50— 2 Wed. Playbill

12 PM 6, 8 Movie

12:30—11 Mantrap

THURSDAY, SEPT. 9

Time Ch'n'l No. PROGRAM

5 PM 2 Abbott and Costello
4 Pettycoat Junction
5 Mike Douglas (c)
6 Beat The Clock
7 Movie
8 Beat The Clock
9 Mister Rogers
11 Daniel Boone
12 Gilligan's Island
13 Movie

5:30— 2 Hillbillies
4 News (c)
5 Early Edition
6, 8 Yoga
7 Movie
9 Flaherty and Film
11 Daniel Boone
12 Big Show

6 PM 2 Sportscene
4, 5 News (c)
6, 8 News Hour
7 Walter Cronkite
9 Buttons and Buddies
11 Big Valley
13 Movie

6:30— 2 Hourglass
4 News
5 NBC News
6, 8 Mantrap
7 News
9 Folk Guitar
11 Big Valley
12 Walter Cronkite

7 PM 2 Hourglass
4 World Wonders
5 Truth or Consequence
6 Burt Bacharach
7 Dick Van Dyke
8 Eddie's Father
9 Schizophrenia—Report
11 Dragnet
12 Big Show
13 Call of the West

7:30— 2 Bless This House
4 Smith and Jones
5 Doctor in the House
6 Burt Bacharach
7 Family Affair
8 Oral Roberts
9 Schizophrenia—Report
11 Perry Mason
12 Billy Gramam
13 Movie

8 PM 2 Interns
4 Smith and Jones
5 Weekend
6 Interns
7 Billy Graham
8 Oral Roberts
9 Washington Review
11 Perry Mason
12 Billy Graham

8:30— 2, 6 Interns
4 Smith and Jones
5 Ironside
8 Flight of Arctic 7
9 Thursday Forum
11 Miss America Parade
12 Movie

9 PM 2 The Irish Rovers
4 Movie
5 Ironside
6 Movie
7 CBS Thurs. Nt. Movie
11 Miss America
12 Movie
13 Bob Corcoran

9:30— 2 Flying Circus
4 Movie
5 Adam—12
6 Movie
8 Here Come the 70s
12 Movie

10 PM 2 Five Years in the Life
4 Movie
5 Music Special
6 Movie
8 Tom Jones
9 Teen-Agers and Sex
11 News

10:30— 2 Encounter
4 This Is Your Life
5 Music Special
6 Room 222
9 Sign Off
12 KVOS Reports

11 PM 2, 4, 6, 7, 8 News
5 World Today
11 Merv Griffin
12 Have Gun—Travel
13 Movie

11:20— 6, 8 News

11:30— 2 News, Sports
4 Dick Cavett
5 Tonight Show
7 SOIC Auction
12 Merv Griffin

11:45— 6, 8 Late Show

11:50— 2 Thurs. Theatre

12 PM 2, 6, 8 Late Show

12:30—11 Mantrap

FRIDAY, SEPT. 10

Time Ch'n'l No. PROGRAM

5 PM 2 Skippy
4 Pettycoat Junction
5 Mike Douglas
6, 8 Beat The Clock
7 Movie
9 Mister Rogers
11 Daniel Boone
12 Gilligan's Island
13 Movie

5:30— 2 Hillbillies
4 News
5 News
6, 8 Yoga
7 Movie
9 Folk Guitar
11 Daniel Boone
13 Movie

6 PM 2 Nanny
4 ABC News
6, 8 News Hour
7 News
9 Artists in America
11 Big Valley
12 Movie
13 Movie

6:30— 2 Hourglass
4 News
5 News
6 Mantrap
7 News
8 Mantrap
9 Washington Review
12 News

7 PM 2 Hourglass
4 Golden Voyage
5 Truth or Consequence
6 Oral Roberts
7 Dick Van Dyke
8 Smith and Jones
9 Consultation
11 Dragnet
12 Movie
13 Call of the West

7:30— 2 Julia
4 Children's Preview
5 Stand Up and Cheer
6 Oral Roberts
7 Doodletown Pipers
9 It Begins With You
11 Muppets Special
12 Lancer
13 Movie

8 PM 2 Laugh-In
4 Nanny
5 End of the Line
6 Laugh-In
7 Doodletown Pipers
8 Movie
9 Antiques No. 10
11 Muppets Special
12 Lancer

8:30— 2 Laugh-In
4 Partridge Family
5 Name of the Game
6 Laugh-In
7 Headmaster
9 NET Playhouse
11 David Frost
12 Headmaster

9 PM 2, 6 Tommy Hunter
4 That Girl
5 Name of the Game
7, 12 Movie
11 David Frost
13 Bob Corcoran

9:30— 2 Tommy Hunter
4 Odd Couple
6 Tommy Hunter
7 Movie
12 Movie

10 PM 2 Doom Watch
4 Love American Style
5 Strange Report
6 Tom Jones
8 F.B.I.
11 News

10:30— 2 Doom Watch
7 Movie
12 Movie

11 PM 2, 4, 6, 7, 8 News
5 World Today
11 Merv Griffin
12 Movie
13 Movie

11:20— 6, 8 News

11:30— 2 Night Final
4 Dick Cavett
5 Tonight Show
7 SOIC Auction
8 News
11 Merv Griffin

11:35— 12 Movie

11:45— 6, 8 Friday Nite Movie

11:50— 2 Movie Night

12 PM 2, 6 Movie

12:30—11 Mantrap

SATURDAY, SEPT. 11

Time Ch'n'l No. PROGRAM

9 AM 4 Bewitched
5 Barrier Reef
7 Harlem Globetrotters

9:30— 2 French Program
4 Lidsville
5 Take a Giant Step
7 Bear Bunch
12 Hair Bear Bunch

10 AM 2 French Program
4 Curiosity Shop
5 Take a Giant Step
7 Pebbles and Bamham
11 Sign Off
12 Pebbles and Bambam

10:30— 2 French Program
4 Curiosity Shop
5 Bugaloos
7 Archies TV Funnies

11 AM 2 Baseball
4 Jonny Quest
5 Baseball
6 Baseball
7 Sabrina
8 Sign Off
13 Archie

11:30— 2 Baseball
4 Lancelot Link
5 Baseball
6 Baseball
7 Josie and Pussycats
8 Sign Off
11 Across The Fence
12 Josie and Pussycats

12 Noon 2 Baseball
4 Bandstand
5 Baseball
6 Baseball
7 Monkees
8 Sign Off
11 Farm City Forum
12 Monkees

12:30— 2 Baseball
4 Bandstand
5 Baseball
6 Baseball
7 You Are There
8 Sign Off
11 Adventure Theatre
12 You Are There

1 PM 2, 6 Baseball
4 Movie
7 Tennis
8 Sign Off
11 Movie
12 Tennis

1:30— 2, 6 Sports Week
5 Baseball
7, 12 Tennis
11 Adventure Theatre

2 PM 2 Movie
4 Movie
5 Golf
6 Wrestling
7 Tennis
8 Marc's Music Shop
11 Adventure Theatre
12 Tennis

2:30— 2 Movie
5 Golf
7 Tennis
8 Animal World
11 Adventure Theatre
12 Tennis

3 PM 2 Movie
4 Outdoor Sportsman
5 Golf
6 I Spy
7 Children's Film Fes.
8 Kiddies on Kamera
12 Page 12

3:30— 2 Movie
4 NCAA Football
5 NBA Basketball
6 I Spy
7 Children's Film Fes.
8 Our Great Outdoors
11 The Invaders
12 World Tomorrow

4 PM 2 Place of Your Own
4 Football
5 Flipper
6 Place of Your Own
7 Outdoors
8 Vancouver Bowling
11 The Invaders
12 Outlook

4:30— 2 Klahanie
4 Football
5 Saturday Movie
6 Klahanie
7 Medical Centre
8 Wide World of Sport
11 Pet Set
12 Funorama

5 PM 2, 6 Bugs Bunny/Road Runner
4 Football
5 Movie
7 Medical Centre
8 Wide World of Sport
11 Daniel Boone
12 Funorama

WEEKEND'S TOP TV SHOWS

Tonight

LAUREL AND HARDY, 7 p.m., Channels 2 and 6. Should Married Men Go Home? Stan and Ollie head for the golf course and find trouble in the form of two charming young ladies and one very irascible golfer.

MISSION: IMPOSSIBLE, 7:30 p.m., Channels 7 and 12. (Rerun.) There's personal motivation in tonight's self-imposed assignment beginning with the murder of Barney's brother. He had been working on a newspaper's project to link a police official with the underworld. Hari Rhodes guests as the shadowy syndicate leader, and the connection between the law and the lawless. Abbey Lincoln is featured as his secretary.

MY THREE SONS, 8:30 p.m., Channels 7 and 12. (Rerun.) Guest star Craig Stevens plays a former boyfriend of Barbara's who comes into town and phones her. It creates a delicate situation in the Douglas household.

"TOM JONES . . . IN CONCERT," 8:30 p.m., Channel 4. Mr. Jones almost has the full hour all to himself as he does his last show on ABC. His concert will be broken up only by comic Norm Crosby and a production number by the Norm Maen Dancers. Otherwise it's all Jones, singing such numbers as "The Resurrection Shuffle," "The Impossible Dream," "I, Who Have Nothing" and "You've Lost That Loving Feeling."

ARNIE, 9 p.m., Channel 7. Jack Albertson guests as an aging employee facing forced retirement. He's not eager to leave, and Arnie is enraged because the company's compulsory retirement plan will force the man out at 65 years.

THE PERFORMERS, 10 p.m., Channels 2 and 6. From Montreal, this last show of the series presents singers Wintley Phipps, Diane Shayer and Claude Steben, as well as a rock group headed by Bill and Sharon. Gordie Tapp is the host.

Sunday

Sunday best, 4 p.m., Channels 2 and 6. North Vietnam revisited. This was filmed by CBC correspondent Michael MacLear during his second visit to Hanoi.

THE WONDERFUL WORLD OF DISNEY, 6 p.m., Channel 2; 7:30, Channel 5. (Rerun.) "Commanche." This is the conclusion of a two-parter dealing with the events that led up to Custer's last stand. Sal Mineo, as White Bull, is captured inside an army fort. He had been dispatched there to find out the cavalry's strength. He must escape, however, to warn the Indians of Custer's plans to wipe out Sioux villages.

COMEDY PLAYHOUSE, 8 p.m., Channel 7. "The Phil Silvers Show." Sergeant Bilko is out of the army, but still working the same side of the street. Here Silvers is a private patrolman in a private residential district. He's also a conman who helps people, takes advantage of people and embarrasses people. Tonight he saves a marriage, but for purely personal reasons. The couple's cook keeps him fed during his rounds. Typical fast-talking Silvers vehicle.

CAT BALLOU, 8:30 p.m., Channel 5. Screen Gems Productions should at least get an A for effort. It made not one, but TWO pilots on this premise and both will be shown on consecutive nights tonight and tomorrow. Tonight's pilot features Lesley Warren as Cat, and Jack Elam as the whisky-drinking Kid Shelleen. In this episode, Cat enlists Kid Shelleen in her fight to start a school and upgrade the town's literacy rate.

THE SONNY AND CHER SHOW, 8:30 p.m., Channel 7. Lots of comedy and lots of music on this husband-and-wife variety hour, their last in this summer series. Sonny appears as Pierre the Fox, a bumbling cat burglar, and Cher comes on as Helen of Troy, Catherine the Great and Sadie Thompson. Songs include Cher doing "More Than You Know," and with Sonny "Got to Get You Into My Life," "Stagger Lee" and "Rip It Up." The rock group, Grass Roots, is featured.

THE SUNDAY NIGHT MOVIE, 9 p.m., Channel 4. (Rerun.) "Batman." (1966.) All the villains of the "Batman" series are in this film, not to mention all the Batgimmicks. Commodore Schmidlapp (Reginald Denny) is in danger on his yacht, and Batman and Robin go to the rescue. The Penguin, Joker, Riddler and Catwoman have combined their evil talents in an attempt to rule the world and this is their opening gambit. Adam West, Burt Ward, Lee Meriwether, Cesar Romero, Burgess Meredith and Frank Gorshin are starred.

MANIPULATORS, 9 p.m., Channels 2 and 6. The Flock Series star Marc Strange (Rick) wrote and directed this drama, which stars his wife Susan as a pregnant runaway hippie band member. This is a repeat showing.

Monday

DIANNE HEATHERINGTON, 7:30 p.m., Channel 2. Dianne's guests tonight include Fabulous George and the Zodiacs. Dianne sings Lost at Sea and Reborn from Ruins. George and the Zodiacs offer do That'll Be the Day, Rockin' Robin and Kansas City.

CAT BALLOU, 8:30 p.m., Cahnnel 5. The second of two pilots made by the network hopeful of launching a series features Forrest Tucker as Kid Shelleen, and Jo Ann Harris as Cat Ballou. Cat hires The Kid, a notorious gunslinger to take her safely to the ranch she has inherited, but Wolf City is an ominous-looking, and unfriendly town. Neither yesterday's version nor today's lives up to the delightful humor of the movie, "Cat Ballou."

GUNSMOKE, 7:30 p.m., Channel 7 (rerun). "Manpon." Steve Forrest is guest star and he plays just about the meanest man in the world. While Dillon is away, Forrest shows up in town, shoots Festus, steals his mule, forces his attentions on Kitty and takes food, drink and a room, but doesn't bother paying for any of them. Then Dillon returns, and the party is over.

ABC MONDAY NIGHT MOVIE, 7:30 p.m., Channel 4. It's a double feature tonight. The first attraction will be "Blast Off," in which Burl Ives stars as the legendary promoter P. T. Barnum, who flees to London to avoid creditors after the debacle of a fire which burns his Greatest Show on Earth to the ground, uninsured. In England, he promotes a scheme to launch a rocket to the moon. The cast includes Terry-Thomas, Hermione Gingold and Troy Donahue. The second feature is "Marilyn," a documentary on the sex symbol of the 1950s, Marilyn Monroe. Narrated by Rock Hudson, it shows scenes from more than a dozen of her films, tracing the actress's rise to stardom and her death by an overdose of pills.

THE LUCY SHOW, 8:30 p.m., Channel 7. (Rerun.) Lucy and Mooney go shopping for a birthday present for Mrs. Mooney and land in a store operated by Buddy Hackett. What Lucy and Mooney don't realize is that Hackett's store specializes in "hot" items.

MAYBERRY R.F.D., 9 p.m., Channel 7. (Rerun.) Goober is nominated by Sam to become an elder at the church. Naturally, Goober then manages to get everyone into an embarrassing situation when he's unwittingly arrested in a raid on a poker game.

WEEKEND SPORTS

TONIGHT

5:30 p.m., Channel 5: Pro football, exhibition game, St. Louis Cardinals vs. Kansas City Chiefs.

SUNDAY

12 noon, Channels 7 and 12: Pinpoint bowling.

12:30 p.m., Channels 7 and 12: AAU International Champions — swimming.

MONDAY

1 p.m., Channel 8: Pro football, B.C. Lions vs. Saskatchewan Roughriders.

5:15 p.m., Channel 5: Baseball — Giants vs. Dodgers.

SUSPICIONS CONFIRMED

New Studies Link Violent TV, Children

By STUART AUERBACH

WASHINGTON (WP) — A series of government-sponsored studies — the most complete ever made — have produced evidence linking violence on television to aggressive behavior in children.

In reviewing the wide range of studies ordered by the U.S. Surgeon-General's scientific advisory commission on television and violence, two psychologists conclude in a report to be made today that:

"The present entertainment offerings of the television medium may be contributing in some measure to the aggressive behavior of many normal children."

Dr. Robert M. Liebert of the State University of New York at Stony Brook and Dr. Robert A. Baron of Purdue University found that "repeated exposure to television aggression can lead children to accept what they have seen as a partial guide for their own actions.

"Such an effect has now been shown in a wide variety of situations," they say in a paper prepared for the American psychological association meeting here.

The report summed up their own research plus other studies done for the commission, which was formed in March, 1969, at the request of Sen. John O. Pastore (D—Rhode Island), chairman of the senate subcommittee that has control over television licensing.

This research will be used in formulating the full report of the 12-member commission, scheduled by the end of the year.

Social scientists have long suspected that violence on television contributes to aggressive behavior in children but as recently as 1969 the president's commission on violence was unable definitely to link television violence to aggression.

FEDERAL FUNDS

The new studies, financed with $1 million in federal funds, definitely point to that conclusion, said Dr. Eli A. Rubinstein of the National Institute of Mental Health.

"It has been shown convincingly," said Leibert and Baron, "that children are exposed to a substantial amount of violent content on television and that they can remember and learn from such exposure.

"There is a direct, causal link between exposure to TV violence and an observer's subsequent aggressive behavior," the two psychologists concluded.

Pressure has been growing on the television networks to cut back on the number of violent programs aimed at children including at least two recent law suits. But a study for the institute by George Gerbner showed that violence on television increased between 1967 and 1969.

PRIME TIME

"Violence prevailed in eight out of every 10 plays" during prime time and Saturday morning network programs in the fall of 1969, Gerbner reported.

"The rate of violent episodes remained about five per play, or eight per program hour."

Moreover, Gerbner found that Saturday morning cartoons — aimed specifically at children — contain "the heaviest, and still growing, saturation of violence in all television.

"Of all 95 cartoon plays analyzed . . . only two in 1967 and one each in 1968 and 1969 did not contain violence."

These programs are among childrens' favorites, other studies showed.

Other studies showed specifically how violence on television affected youngsters.

MORE FIGHTS

Dr. Jack Lyle and Heidi R. Hoffman of the University of California at Los Angeles found the children who liked violent programs most had more fights with their parents than children who preferred non-violent TV programs.

These were not fights over television. Instead they were over such everyday issues as grades, money and the way they wore their hair.

The Lyle-Hoffman study of 1,300 sixth and 10th graders in a suburb of Los Angeles in May, 1970, also found that children use what they see on television as a model for their games.

They also found that 40 per cent of the boys and 60 per cent of the girls admitted to being frightened by television, and that 40 per cent of the children remembered dreaming about things they have seen on television.

All these studies will be considered by the commission when it writes its report. The studies themselves will be published separately as documentary evidence for the commission's conclusions.

The makeup of the commission itself was attacked earlier this year when it was revealed that two of its members — Thomas E. Coffin of NBC and Joseph J. Klapper of CBS are full-time employees of television networks and that the networks vetoed seven potential members.

—CP Wirephoto

CTV REGULARS for the fall season will be Peggy Mahon (left), Billy Van and Renee Cherrier on Rollin' On The River, an hour-long musical variety show. Of 11 new shows appearing on CTV, five are produced in Canada, while 14 of the CBC's 28 new shows are Canadian produced.

Potpourri of Pop Sound Ends The Who's Silence

Canadian Press

With the release of their new album Who's Next the English pop group The Who have ended a year's silence and produced a potpourri of the current pop scene.

The Who have been together since 1964 but for a long time attracted attention in North America only by their ferocious amplification and instrument-smashing antics. But in 1968, their rock opera recording, Tommy, became a million-seller. That, and their performance in the film Woodstock, put them on a supergroup's pedestal.

In Who's Next they have combined elements of many current styles as well as expanding their instrumentation to include electronic synthesizer, piano, organ and violin.

On The Song is Over the tone of romantic regret and the piano-playing remind one of Carole King's music. The folksy acoustic guitar on Going Mobile sounds like Seales and Croft while the harmonies of Behind Blue Eyes are pure Bee Gees.

However, there is enough of the old Who sound to satisfy long-time fans, especially on the extended version of the single We Won't Get Fooled Again.

DROP OLD FORMAT

The group has abandoned the dramatic format of Tommy but has paid more attention to the structure of individual songs. Sometimes softly-sung verses alternate with raucous choruses.

Electronic introductions turn into rock and then fade out in a piano solo. The additional instruments lend a thicker texture to the basic guitar, bass and drums combination and help emphasize shifts in mood.

The lyrics are more allusive than formerly and give no support to political activism.

Instead it is individualism and personal freedom which is praised.

The Who now is on a North American tour and has another planned for the near future.

Body of Eva Peron Returned to Madrid

MADRID (Reuter) — The embalmed body of Eva Peron — second wife of former Argentine dictator Juan Peron — was returned to the former president in Madrid Friday night after a mysterious disappearance lasting 16 years.

The Argentine ambassador to Spain handed back the body to the 75-year-old Peron at his home in Madrid's fashionable Puerta de Hierro suburb amid conditions of strictest secrecy.

The body of Eva Peron, who was a heroine for millions of Argentines, crossed the French-Spanish frontier early Friday morning in a blue Italian hearse flanked by Italian and French police outriders.

This appeared to confirm rumors that her body had been buried in Italy since its mysterious disappearance from a labor union headquarters in Buenos Aires in 1955, when her husband was ousted from power by a military coup.

The attractive Eva had died from cancer in 1952 at the age of 32, and until her body disappeared it lay in a crystal coffin in a gigantic specially-built mausoleum in Buenos Aires.

The return of her body seemed to be a gesture of friendship by Argentina's military government headed by President Alejandro Lanusse.

President Lanusse has been seeking the co-operation of the powerful Peronist movement in Argentina in his plans to return the country to constitutional

SYMPHONY AUDITIONS

Auditions for all instruments will be held by Victoria Symphony Society, Sept. 8 and 9.

The auditions will be by appointment through the Symphony office, 592-2449, and will take place at Dunlop House, 1960 Lansdowne Road.

PLACE Your Orders for FALL NOW! AT The ROYAL NURSERY
4660 PAT BAY HIGHWAY
(½ mile south of Beaver Lake Park)
Phone 658-5415 Open 9 a.m. - 9 p.m.
Special
Sturdy 1 year English Laurel. Excellent for hedges.
ONLY DOZ.— 4.76
EXTENSIVE STOCK OF EVERGREENS AND FLOWERING SHRUBS, CONTAINER GROWN.
READY FOR PLANTING NOW!
• SEAFOREST
• PEAT MOSS
MANY VARIETIES OF RHODOS — VARIOUS SIZES.
EASY ACCESS AND GOOD PARKING
OPEN SEVEN DAYS A WEEK

FOR PRESCRIPTIONS Over The HOLIDAY
See or Call
McGill & Orme LIMITED
PRESCRIPTION CHEMISTS
We'll be open to serve you over the long Weekend as you enjoy the Labour Day Holiday. Accurate compounding of your physician's prescriptions . . . open Sunday and Monday 'til 10 p.m. at our main dispensary.

Prompt Delivery 384-1195
Charge Accounts May Be Arranged
OPEN EVERY DAY OF THE YEAR 'TIL 10 P.M.
McGill & Orme LIMITED
Main Dispensary
649 FORT STREET
In The Yarrow Building

Secluded Waterfront Lot
Approx. 1½ Acre

A Truly Magnificent Panorama In Treed and Rocky Seclusion
• EAST SLOPE OF GORDON HEAD
• OVERLOOKING THE SAN JUANS
• WITHIN 5 MILE CIRCLE
• POSSIBLE FUTURE SUBDIVISION
• OFFERED BY THE OWNERS
• EXCELLENT LAND INVESTMENT
• ON LEYNS RD. OFF VANTREIGHT (See Sign)
• Further Information 385-8512 Between 1 - 5 p.m. (Except Sunday)

THE DISTRICT OF SQUAMISH takes full advantage of the versatility of their 80 hp, 1½ cu. yd. Caterpillar 920 Wheel Loader. The District uses the machine for a variety of jobs, including loading, stockpiling, excavating, backfilling and rough grading. Frank Wilson, works superintendent, says the 920 is "just the right size" to handle all these jobs and he particularly likes its maneuvgrability, roading ability, ease of operation and fast cycling. In fact, he says, the 920, with its speed and articulated steering, loads in half the time it took with the rigid-frame machine the District owned before. These are some of the reasons the 920 is winning increased acceptance amongst municipalities and contractors who want a small wheel loader yet one that will get the work done with a minimum expenditure of time and money. This husky, productive machine is at work in B.C. sawmills, plywood plants, logging operations, mines, and numerous construction sites. Back this work record up with the parts and service support from your local Finning representatives and you will find that the Cat 920 Wheel Loader is the best investment you can make. Talk it over with your Finning sales representative!
FINNING
YOUR CATERPILLAR DEALER
2298 McCulloch Road
Phone 758-5237

WEEK'S RANGE AT VANCOUVER

FOR THE WEEK ENDED SEPT. 3

Compiled by The Vancouver Stock Exchange

INDUSTRIALS

	Volume	High	Low	Close	Ch'ge
Alcan Alum	400	$19¾	19	19¾	
Do pr	200	$26½	26½	26½	
Ath Col	7150	13¾	13¾	13¾	—10
Austin Inv	1500	9¾	9¾	9¾	
Au Mar Par	400	21¾	21¾	21¾	
Block Bros	17360	35¾	35¾	35¾	—15
Do wts A	250	5¾	5	5¾	
B.C. Pack B	200	$21½	21½	21½	
B.C. Sugar	1400	$19¾	19¾	19¾	+ ¾
B.C. Tel	325	54¾	54¾	54¾	
Do 6 pr	30	$87	87	87	
B.C. Turf	3600	43½	40½	40½	
Burrard Dck	100	5¾	4	4	
Burr Mtg	2000	30¾	29¾	30¾	
Can Allied	100	10½	9½	9½	
Cdn. Brew	100	37	37	37	
Canterra	3920	240	240	255	+20
Capt in	8075	6½	7½	7½	+ ½
Caminco	200	$23½	23¾	23¾	
Canadrex	13500	4½	4½	4½	+ ¼
Cornat Ind	11600	180	150	170	+20
Cor Cred pr	7300	145	140	145	
Crestwood	400	150	150	150	
Cr Zeller	200	$15	15½	15	
Dawson Dv	1500	15¾	15¾	15¾	+ ¼
Dalla Hotel	1775	180	170	175	— 5
Do pr A	1320	115	105	110	— 1
Doman	4745	9	8¼	8¾	+ ¾
Do pr	445	$35	33	33	+ 3
Do wts	2000	11	11	11	
Dom Stores	30900	15¼	13¾	14	
Eagle Ind	4300	337	325	337	+12
EDP Indus	1320	75	50	55	+ 5
Field	1154	$13¾	12¾	13¾	+ ¼
Finning Tr	1483	13¾	13¼	13¾	— ¼
Pour-P Fd	800	22½	22	22	
Fundy Ch	1400	325	290	325	
G Nat Land	1150	90	85	90	
G-Pac Ind	600	175	170	175	— 5
Grouse Mt.	1735	200	185	195	+15
Growers A	200	40	40	40	
Do B	1000	340	340	340	
Gulf Oil	100	$25¾	25¾	25¾	
Ham Harv	23825	425	380	415	+35
Hobrough	3400	425	400	400	
Home A	100	$35¼	35¼	35¼	
Hys Cde	1000	235	235	235	
Imp Marin	30900	315	170	190	+20
Do A	23600	71	58	60	
Imp Oil	1700	$29½	29	29⅝	
IAC	300	$18¾	18¾	18¾	
Integ Wood	1000	225	225	225	+10
Inter Brew	1700	475	455	455	—20
Int Hydro	190	80	65	80	
Do rts	20400	2	2	2	
Inter Land	400	$55	$37	537	
Interplex	4130	60	58	58	— 2
Inter Steel	100	6¾	6¾	6¾	
Ionarc	13650	135	130	130	
Kaiser R	1875	55¼	5	5¼	+ ¼
Kel-Devons	100	30	30	30	
Kel Doug	300	55¼	55¼	55¼	
Key Indus	1000	25	23	25	+ 2
Kevstone	300	315	310	310	
Lancer	800	195	175	175	—10
Massey-Ferg	400	$11⅞	11⅞	11⅞	
Melton Real	300	130	125	130	
Do rts	300	½	¼	¼	
Mercuria	18600	105	100	105	
Mohawk	500	75	75	75	
N Nur Hom	650	220	210	215	
Neonex	7645	350	315	320	— 5
NW Sports	475	$7¼	6¾	7¼	
NWL Pflean	8750	385	350	375	—15
Ocean Cem	325	627	26¼	27	
Okan Helic	3250	600	575	600	
Do wts	1350	225	225	225	
Okan Hold	150	$5¼	5¼	5¼	
Pace	2500	50	49	50	— 1
Do wts	4200	¼	¼	¼	
Pac Ent	1100	175	170	170	
Pac N Gas	3020	365	325	365	+25
Do pr	600	$21½	21¼	21½	
PWA	25150	11¼	11¼	11¼	+ ⅛
Portcomm	12900	120	100	115	+10
Do wts	2000	15	15	15	
Potter Dist	492	375	350	375	+25
Q Brdcst A	10	$5½	5½	5½	
Redhill Inv	300	$5¾	5¾	5¾	
Reid Pr	20	$39¼	39¼	39¼	
RSL	1400	300	300	300	
Sandwell	100	$6½	6½	6½	
Saratoga	2000	425	405	405	
S. Spafling	12400	230	215	230	
Shelmtron	1000	54	7	7	
Sim A	5300	$39¾	36	37½	
Tokar	4300	170	140	140	— 5
T Cd Glass	1950	$4½	4½	4½	+ ¼
United Prov	1400	110	100	110	
Wall Redek	1600	260	240	240	
Wardair	31930	95	90	95	
West Pac	1000	650	625	637	
W Realty	206	587	587	587	
Whitepass	200	$11	11	11	
Whonnock	1800	$12½	12	12	
Do B	100	12	12	12	
Woodwards	100	$24	24	24	+ ½
Wosks	4200	67½	7¼	7½	+ ¼
B.C. Tel rts	3500	72	72	72	
Widwood rt	9700	15	13	13	
CP Inv wts	2900	290	290	290	
Doman wts	300	$18¾	18½	18¾	
Imp Mar A	7400	60	60	60	
N Nur wts	1320	51	50	50	
Ok Helic wt	4950	245	225	245	
Prfcm A wt	2000	15	12½	15	

Total Industrial, 450,661.

MINES

Adnac	2600	61	60	61	+ 1
Adera	293749	51	34	47	+10
Afton	19900	13	10	13	
Alex Ltd	4000	11½	10	10	
Alice Lk	119000	36	33	33	+ ½
Alwin	24300	7	6	6	
Anuk	11700	33	30½	31	+ ½
Ardo Mns	115500	44	38	40	+ 5½
Ardo B wts	18600	34	26	33	+ 3
Arlington	9500	25	22	22	
Arctic	9100	8	8	8	
Atlas	14900	48	43	43	
Avino A wts	4900	20	15	15	
Avino	24500	50	43	47	— 3
Bthrst N	156493	77	65	68	— 8
Bthrst A	1000	77	66	68	— 8
Bear Intl	31000	33	25	25	— 4
Beaumont	32440	10	8	8	— 2
Bell Moly	1000	19	17	17	
Benson	5000	20	18	20	
Bath Cop	9100	$19¾	18	19¼	+ ¼
Blue Gulch	2000	39	39	39	— 1
Blue Star	5000	5½	4½	4½	— ½
Boswell	7000	34	32	32	— 2
Boundary	1000	21½	21½	21½	— 3½
Brameda	5300	160	150	160	+ 9
Brenda	400	345	345	345	
Brenmac	147400	47	35	38	— 4
Brettland	135250	48	43	45	+ 4
Brycon Ind	11647	25	22	22	— 3
Buchanan	7000	7	7	7	
Bullion Mt	23900	59	46	57	+ 6
Buvel Ex	85700	38	28	37	+ 8
Calico	5000	16	15	16	+ 1
Calta	649750	117	90	93	—15
Cambridge	47900	55	50	51	— 4
Canol	3100	20	18	18	
Car Bell	800	33	33	33	
Car Gold	5700	95	84	90	+ 7
Casc Moly	4100	25	20	25	+ 4
Cass Cons	10500	11	11	11	
Casino	11800	62	60	61	— 4
Chataway	29520	16	15	15	— 2
Churchill	10850	86	85	82	— 4
Cnast Cop	1500	350	350	350	
Coast Sil	93700	18½	14	18½	+ 1½
Coin. A wts	6000	9	8	8	+ 1
Coleman A	1612	815	725	800	+80
Coleman E	4205	800	750	775	
Coleman B	456	725	725	725	
Coleman P	15462	89	83	89	+ 6
Columnia	2000	33	33	33	+ 3
C A Astra	10000	12	12	12	
Cons G E	10600	6	6	6	
C Standard	1000	11	11	11	
C Cinch	9650	11	10	11	+ 1
C McKinney	200	7	7	7	
C Potash	7400	31½	31½	31½	
Cop Giant	23900	17	14	16	+ 1
Cop Line	3200	40	30	30	—10
Cop Ridge	34400	30	29	30	+ 1
Cor Gulf	14400	85	77	85	+ 7
Coronet	11500	35	30	30	
Coseka Res	21550	155	135	140	+ 7
Crownex	18773	39	36	37	
Croydon	14000	20	17½	20	
Cumnent	3000	38	38	38	
Davis K'ys	8980	125	112	112	— 3
Dolly Var	18850	30½	30	30½	
Dundee	26779	22	21	22	
Dusty Mac	9700	20	17	17	+ 1
Dynasty	200	740	725	740	
Earlcrest	16700	14	12	14	+ 2
Early Bird	16900	16	15	17	+ 2
Emotre Mt	13100	21	18	20	
Emex	49000	21	20	21	+ 2
Falstaf	7000	13	11	12	
Flanstone	63900	23	20	21	— ½
Fortune Ch	79400	33	30	32	+ 6
Fort Ch B	13000	6¼	5½	5½	
Fourher	4500	10	9	10	+ 1
Frontier E	10000	37	33	35	— 1
General Res	99100	8¼	4	4	
Giant Ex	129925	55	35	53	+17
Giant Masc	900	535	510	535	
Gibraltar	20485	650	630	640	
Granduc	300	925	925	925	—15
Granite M	83400	37	30	31½	— 3½
Gr N Pt A	3900	7	6	6	— 2
Gr N Pete	88000	70	61	70	
Gunn Mns	27400	42	40	40	
Harf River	23900	20	16	20	+ 1
Hearne	1100	18	15	18	+ 2
High Chief	13400	12½	11	11	— 1½
Highmont	4900	285	285	300	
Hinshaint	3000	5¼	4	5½	— 2
Hogan	9000	10	9	9	— 1
Hind By Mn	3000	10	10	10	— 2
Inland Coo	11800	39	35	35	
Intl Barnite	2400	26	18	21	
I Mariner	48748	95	85	85	+ 5
In Mar C W	622	37	30	30	
In Prov S	8000	7	6½	7	— ½
Inter-Tech	2400	89	86	99	+13
Jason Ex	8000	18	15	15	— 2
Jave Ex	47000	4	3	3	— 1
Jericho	111450	16	13½	14½	+ ½
Joy Mining	32580	81	55	70	+15
Joy M A	24100	25½	18½	25½	+ 5½
Kalco	16400	14	13	14	+ 1
Kamad	83000	27	18	18	+ 1
Kamloops	6547	17	17½	21½	+ 4
Kopan	44000	12	9½	11½	+ 2½
Lk Byrhse	21600	19	14	16	
Largo	7000	27	22	25	— 2
Larronge Mn	71600	47	38	39	+ 4
Laura	5000	15	14	15	
Lexington	35700	31	28	28	+ 4
Lon Pride	3000	12	10	12	+ 1
Lornex	850	805	775	805	+ 35
Marshall	1000	10	10	10	+ 1
Mercury Ex	1000	9	9	9	
Mid West	18600	9	4	7	— 1
M M Mng	7700	30	25	30	
Minex	4000	11	10	11	
Molymine	9000	8	8	8	+ 1
Moresby	9000	25	19	25	
Mt Wash	3500	10½	10	10½	— 1
Nadina	6800	125	90	115	+25
Nat Nickel	103825	39	34	37	+ 3
Native	2000	9	9	9	
New Cinch	21750	32	25	32	+ 5
New Cronin	9500	9½	8	8	+ 1
New Imp	2200	88	79	88	
New Indian	2500	8	8	8	
N Privat'r	372840	21½	19½	21½	+ 4
New Taku	7000	29	27	27	
New Terr	14500	10½	9½	9½	— 1
Nickel Hill	47900	27	23½	26	+ 2
Norcan	27600	12	9	11	+ 2
Norex Res	92850	40	32	36	+ 4
Normold	8500	4	3	3	— ½
Northlode	27435	27	23	23	— 1
North Pac	32500	27	20	25	+ 5
N Home	1800	25	20	20	
NW Venture	2300	70	64	70	
N-W Kim B	500	22	22	22	+ 1

Nr West K	85500	45	36	36	— 4
Omega	1500	15	13	13	— 1
Ore	20300	22	20	21	— 1
Pacific A	31400	17	14½	15	— 2
Pacific Sil	4000	8	8	8	
Paramount	32500	29½	25	28½	+ 1½
Pathfinder	289700	124	93	123	+25
Pthfndr B	9900	40	40	40	+ 8
Pel Silvr	21000	5	4	4	
Peel	58500	19½	17	19	
Pend Ore	280	70	70	70	
Pine Lake	500	15	15	15	
Pine Point	100	$26½	26½	26½	
Pinnacle	23000	13	12	12	
Polaris	1500	4	4	4	
Primer	10750	10	8	10	+ 1
Pyramid	63900	40	35½	38	— 2
Quatsino	3000	11	10	11	
Radex	212027	22	22	22	+ 1
Ramid Int	3000	34	22	34	— 3
Rand R	59616	55	43	50	+ 9
Reeves	5400	125	125	125	
Riviera	19400	34	32	32	+ 2
Rockland	39000	54	47	47	
Rodstron	11000	9½	7	7	— 1
Rimg Hill	14500	30	28	29	
Rose Pass	37000	37	33	37	— 3
Ryl Agassiz	7000	34	32	32	
Shield Dv	1400	135	125	125	
Silbak Prm	1000	15	10	10	
Silverlan	8000	11	9	11	+ 1
Silvr Butte	3000	8	7½	7½	— ½
Silver City	1000	14	14	14	— 1
Chief	1000	36	30	36	
Silverquick	1000	15	13½	13½	
S Standard	53050	152	128	144	+16
Slocan	44600	74	64	74	+ 2
South Sees	6900	27	23	23	
Spartan	19400	23	20	23	+ 4
Stanmax	800	23	23	23	+ 2
Taseko	4000	24	22	23	
Tasacat R	15150	34	28	28	— 4
Tarwest	12900	29	27	28	— 2
Trans Cal	24000	28	27	27	
Trepan Res	1000	65	65	65	
Trojan	63150	42	33	40	+ 6
Unid Coppr	2000	13½	13½	13½	
Utica	14700	27	24	25	— 1
Varanda	15000	15	15	15	
Vanguard E	3500	10	8	10	+ 2
Ventures	3030	8	7	7½	+ ½
Vestor	4000	55	50	50	— 5
West C Res	7000	8	8	8	
West Bulf	11400	15	10	10	
Western M	3570	300	280	280	—10
Windermere	3000	23	21	21	
Yukon Rev	5000	14½	14	14	
Zenith	43000	45	34	38	— 7
Arda B wt	49000	6	3½	3½	
Avina A wt	3800	3¾	3¾	3¾	
Bthrst A w	27000	11	10	10	
Coin A wt	3900	4	4	4	
Colemp B wt	444	260	240	240	
Fort Ch B	4600	94	87	93	— 1
Freehold A	53500	88	53	75	— 5
Futurity	12000	24	22	24	+ 1
Giant Rest	3000	54	54	54	
Gold West	64500	35	26	26	+ 5
Manhattan	14265	44	37	43	+ 3
Merland E	10520	90	70	90	
Midland	6300	7½	7	7	
P R Pete	60900	18	14	18	+ 4
Plains Pet	34220	30	25	30	+ 4
Ponderay	9075	131	125	125	— 6
Puma Wts	2000	75	75	75	
Puma Pete	3000	125	125	125	
Roy Cn Ven	7500	80	80	80	— 6
Share	9300	14	11	14	+ 3
S Christal	22500	50	25	48	+24
Stamboda	2000	8	7	7	
Stampede	14300	80	76	78	+ 1
Sunnile	3500	900	850	900	
TC Res	747700	100	100	155	+55
Ulster	100	163	163	163	
Westrn Ex	10105	16	16	16	
Wstn Warnr	4800	35	33	33	

Total Oils 1,182,347

BANKS

Bank B.C.	1786	$23¾	22	23	— ¾
B Montreal	2800	16½	16	16	+ ¼
Bank N.S.	200	$27½	27½	27½	

Total Banks, 4,784.

INTERIMS

Acheron	11500	21	13	21	
Alakon Mtln	1300	18	18	18	
Alvilia	2000	9	9	9	
Amalgam R	7500	5	5	5	
Amps M	115000	20	16	19	+ 2½
Amber Res	23500	38	33	33	
Anchor Mns	3000	15	15	15	
Anglo-Bom	34473	60	45	60	+ 8
A-Bomar rt	36200	14	8	14	+ 1¼
Anglo West	4500	19	18½	18½	— 1½
Anmar	2000	8	8	8	
Arcadia	1000	15	15	15	
Babine Intl	500	10	10	10	
Borowy M	20000	20	19	20	
Brewster	38500	62	49	60	— 1
Buckeye	9334	36	28	34	+ 9
Burlington	110200	49	43½	45	+ 2
Calix	5500	8	8	8	
Can-Base	61500	29½	16	23	— 5
Cardwell	7000	34	26	33	+ 3
Carolin	8000	35	27	35	
Centex	21000	18	15	17½	— ½
Cinola	90000	4	3	3	
Citex	74500	14	12	13½	+ ½
Cleveland	2500	6	5½	6	
Condor	1500	10	9	9	— 1
Conoco Sil	4000	46	45	45	— 4
Cop Mc M	175000	39	24	24	— 4
C Queen	12000	16	15	15	— 3
Cosmic	2500	35	20	35	
Cream Silv	3000	40	40	40	
Dalez	101500	18	14	16	+ ½
Darkhawk	2000	38	38	38	
Darsi	3000	9½	9	9	
David	500	28	28	28	
Del Kirk	3000	8	7	7	
Del Kirk	6	7	San Jac	20	21
Demsy	30	25	Seton Lk	150	160
Donne	2000	12	Shasta	57	60
Dorita	6000	20	Sheba	35	40
Eagle Rivr	4000	45	Shawnx	20	
Equat Res	21170	30	Sherr Lee	7	12
Exeter M	145800	82	Sierra	300	325
Falcon Ex	84650	95	Silmnc		46
Fawn Bay	2000	7	Silvrcp	9	
Fed Min	92700	45	Siv Spr	50	65
Fed Mln rt	37500	1¾	Solomn	42	69
Geoquest	4350	180	Spartn	2½	3
Giant Met	4000	19	Spectair	6	11
Gibbex Mn	26500	48	Specifr	48	50
Glen Coor	21020	23	Spenho	1	6
Glenriver	2000	4½	Stellako	12	15
Golden Gate	4000	14	Sunrise		15
Gramare	6500	38	Swim Lk	21	22
Grt Slave	1500	10	Tanley	10½	12
Grt Plains	81500	18	Tekrad	30	32
Gulf Titn	100100	16	Teeray C	25	27
Herts Ind	4000	13½	Troy Sil	13	13½
Highld Lad	17700	11	Tyee Lk	30	35
High Val	132927	15½	Univ Pa	12	17
Honda Mng	2500	30	Univ M	48	53
Huub Alng	3000	20	Vernon	20	25
Ice station	3000	21	Wallbrn	5	8
Imp Metls	4000	19	Victor	11	13
Int Space	411113	109	Whitesd	20½	21
Kelgien	3800	10	White R	12	15
Kelver	1200	28	Whitesil	17	18
Leemac Mn	2000	12	Wollast	17	19
Lewes River	5000	30			
Lower Val	2000	9½	9	9	
Mariex	22500	27½	26	27	— 3
Maverick	2000	42	36	42	
Mefeor Mn	1000	10	10	10	
Mollie Mac	6000	12	11	11	— 3½
Monarch	2000	11	11	11	
Morocco	3555	37	30	30	
Nisson Mn	87100	75	60	70	
Northair	48800	23½	12	19	+ 3
North Ts	500	7	7	7	
Ortega	20000	10	7	8	— 2
PN Oils	1600	8	8	8	
Payette R	2000	12	12	12	
Payco	3000	8½	8	8¼	+ 1¼
Pinex Mn	9349500	97	70	90	+22
Radiation	821	355	350	355	—15
Rayore	19700	43	30	43	+13
Red Metal	1000	14	14	14	
Richwood	8850	415	373	410	+10
Rimrock	4000	35	30	33	+ 2
Robert Mn	4500	78	75	76	+ 1
Rockel M	350000	35	30	34	+ 5
San Jacin	139950	21	13	20	+ 6
Shasta	44000	50	45	50	+ 3
Sierra-Emp	8300	390	360	375	
Silmonac	2500	43	43	43	
Silv Spring	4500	60	50	50	
Solemon D	12000	65	61	61	
Spectrostr	34000	13	10	10	
Spectators	1400	46	45	46	+ 1
Spenno	21500	7	7	7	
Stellako	21500	14	12	13	+ 1
Sunrise	1000	13½	12½	13½	+ ½
Swim Lake	93800	24	18	22	+ 3½
Taneley	1000	10	10	10	
Teknol	4500	31	30	30	
Tooly Criss	3000	11	11	11	
Troy Silver	17500	13½	12	13½	+ ½
Univ Pat	2000	12	12	12	
Univex	1000	49	48	49	— 3
Vargas	28000	31	24	26	
Victor	3000	11	11	11	
Whitesaw	3000	22	21	21	
White River	1500	12	12	12	— 1
Whitesail	2000	13	13	13	
Wollaston	4800	18	13	18	+ 1
Yreka	19300	30	20	24	— 1

Total interims, 3,041,387.

Total this week, 16,151,789.

VANCOUVER CLOSE

FRIDAY

Industrials

Stock	Sales	High	Low	Close	Net Ch'ge
Alcan Alum	100	19¾	19¾	19¾	
Alh Col	300	145	145	145	
Austin Inv	500	33	33	33	
Block Bros	275	35½	35½	35½	—10
BC Sugar	100	$19¾	19¾	19¾	
BC Tel	3600	54¾	54	54¾	
BC Turf	1500	41½	40½	40½	—25
Canterra	500	255	255	255	
Capl Int	2250	37½	2¾	7½	+ ¼
Carnat Ind	3000	180	170	170	+10
Cor Cred pr	500	145	145	145	
Dawson Dev	300	15¾	15¾	15¾	
Delta Pr A	700	115	110	110	
Delta Hotel	300	15¾	15¾	15¾	
Doman Pr	100	$35	35	35	+1
Domag	1400	39	39¾	39¾	— ¼
Dom Stores	300	14	14	14	
Eagle Ind	1700	55¾	5¼	5¾	
EDP Indus	300	55	55	55	+5
Field	400	$13¾	13¾	13¾	+ ¼
Finning Tr	100	$13¾	13¾	13¾	
Fundy Chs	100	$35½	35¼	35¼	
G1 Nat Land	200	90	90	90	+5
Grt Pac Ind	300	175	170	175	
Grouse Mtn	600	195	190	190	—5
Gulf Oil	100	$25¾	25¾	25¾	
Ham Harv	1800	435	400	415	—5
Hobrough	100	54	4	4	
Home A	100	$35½	35½	35½	
Marine	3400	190	190	190	
Imp Oil	440	$29½	29¼	29¼	— ¼
Inter Brew	400	475	455	455	—20
Int Hyd rt	200	4	4	4	— 1
Intl Hydro	400	80	80	80	
Inter Land	400	$5¾	5¾	5¾	
Interplex	200	58	58	58	
Ionarc	4750	135	120	130	
Kaiser Res	100	5½	5¼	5¼	
Mercuria	4000	105	100	105	
Mtl Nat Ho	1000	8	8	8	
Neonex	1630	325	320	325	+5
Nw Sports	60	7¾	7¼	7¼	
Nat Finan	1849	375	360	375	
Ocean Cem	2500	627	27	27	
Ok Helicopt	3650	6	6	6	+ ¼
Ok Holdings	150	5½	5¼	5¼	
Pace	500	39	39	39	+4
Pacific Ent	100	170	170	170	
Pac Nth G	1000	365	345	345	+20
PWA	1025	11¾	11¼	11⅝	
Portcom	11300	120	100	115	+10
Potter Dist	100	53¾	53¾	53¾	
Redhill Inv	300	$5¾	5¼	5¼	
Sandwell	1000	6½	6½	6½	
Seafirst	100	230	225	230	
Steintron	100	54	4	4	
Tokar	800	145	14	0 140	—5
Werdair	200	95	95	95	+5
West Pac	2700	64¾	63¾	63¾	— ¼
W Realty	200	55¾	5¾	5¾	
Whonnock A	100	$12	12	12	—½
Wosks	300	67½	7¼	7½	+ ¼

Mines

Adera	23600	48	46	47	+ ½
Ajax Ltd	1000	10	10	10	
Alice Lk	12000	35	33	33	—1
Alwin	3200	70	68	69	+1
Anuk	1700	21	21	21	
Ardo Mine	74500	44	34	40	+7
Arlingtn	3000	23	23	23	
Atlas	1000	43

EDITOR: G.S. KENT

BUSINESS AND FINANCE

Western Decalta

The income of Western Decalta Petroleum Ltd. rose during the first half of 1971 to $754,000 or 10.6 cents a share.

In the same period a year earlier, earnings were $646,000 or 9.3 cents a share.

Gross income was up $490,000 to $3,327,000; mostly on the strength of increased oil and gas sales and higher oil prices.

CNI

Crows Nest Industries Ltd. reported a net profit of $131,120 for the six months ended June 30, compared with a loss of $1,323,388 for the same period a year ago.

Earnings per share were .17 compared with a loss of $1.81 per share in the first six months of 1970.

The company's semi-annual report said losses continued through January and February this year, but "an upturn in the price of lumber, increased revenue from oil and gas, and a substantial reduction in operating expenses" combined for a profit in the latter months.

American Ship

The American Ship Building Co. said it has reached agreement in principle with Litton Industries to buy substantially all of Litton's Great Lakes Division, which includes an Erie, Pa., marine shipyard and Litton's Wilson Marine fleet of Great Lake ships.

American Ship Building said the agreement involves about $20 million in obligations, assumption of liabilities and cash.

Johns-Manville

Johsn-Manville Corp. and Holophane Co., jointly announced that a merger contract had been signed by the two companies.

Under the agreement, subject to the approval of Holophane stockholders, Holphane would become a wholly-owned subsidiary of Johns-Manville. The contract calls for Johns-Manville to issue one share of its common stock for each share of Holophane common. The exchange of stock would be on a tax-free basis to Holophane stockholders.

Pacific Lighting

A Pacific Lighting Corp. subsidiary agreed to provide up to $10 million over the next five years for gas exploration work on lands in the Aretic islands, held by a group of U.S. and Canadian companies. Land permits involved are held in the name of Prairie Oil Royalties Ltd. Other companies in the group include Callaghan Mining Corp.

Terms call for Pacific Lighting's Pacific Light Gas Development Co. to receive priority rights to buy any natural gas discovered.

Engineers Laid Off

TORNTO (CP) — International Nickel Co. of Canada Ltd. has released about 50 employees from its central engineering department here because of "commercial disappointments" and the continuing reduction in demand for nickel.

Some of those released earlier this week were professional engineers earning from $16,000 to $25,000 a year. Others included draftsmen and secretarial staff.

The department has a total staff of about 550.

Inco reported last month that its net profit for the first six months of the year dropped to 84 cents a share from $1.37 during the corresponding period last year. Quarterly dividends were cut to 25 cents from 40 cents, the first dividend reduction in more than 20 years.

Two mines, the Murray in Sudbury, Ont., and the Soab near Thompson, Man., are to be closed temporarily starting this month in a program to cut down nickel output.

Corner Brook, A City Backed Into a Corner

By ED WALTERS

CORNER BROOK, Nfld. (CP) — This city of 30,000 is apprehensive and buzzing with rumor as businessmen brace for loss of sales and the provincial government continues its efforts to preserve jobs at the Bowaters paper mill.

In St. John's, Premier Joseph Smallwood sent a letter to the Bowater Paper Corp. of London, making official his announcement that the government was prepared to buy the mill for an undisclosed sum to prevent the closedown Nov. 1 of major paper-making equipment with the los of 350 jobs.

Bowaters has said the mill would continue to operate with the remaining 650 employees.

The shutdown of No. 7 machine, which produces 100,000 tons of newsprint annually, also would leave the jobs of between 800 and 900 loggers in doubt.

Poor market conditions, which caused 65 days of shutdown earlier this year, were given as the reason for the move.

DO BETTER ALONE

Smallwood said if the mill was independently operated by a provincial crown corporation it would be able to compete more successfully in world markets.

Names of those to be laid off are to be chosen on a complicated seniority basis and this has led to uncertainty in about 40 per cent of the city's households.

There also were rumors the machine was to be sold outright and the remaining employees would be working on a two-shift instead of a three-shift basis.

"I think we're going to get it (the mill)," Smallwood said after a meeting with Samuel Mann, president of Bowaters Inc. of America, Hugh Joyce, an executive of Bowaters Inc. and a former manager at Corner Brook and B. R. Pryde, the mill's president and general manager.

But some businessmen were pessimistic about the government's chances of obtaining the mill and other holdings of Bowaters Newfoundland Ltd., said to be worth between $75 million and $100 million.

CANCEL CAR ORDERS

Eugene Vivian, manager of Corner Brook Garage Ltd., said most people expected the government to fail in its bid. Customers who planned to buy a car as recently as three days ago had cancelled orders despite Smallwood's promise the government would not allow the reduction, even if Bowaters turned down the option request and the government was obliged to pay a subsidy of up to $1 million annually.

Jim Thorne, the city's largest realtor, said it was too early to say whether business would decline, but Arthur Rowsell, manager of the 5,000-member City Co-operative, which deals in food, clothing, furniture and other goods, said a major decline already was evident.

Mac Drover, president of the Chamber of Commerce, said the Bowaters announcement reinforced the chamber's contention the city was "much too dependent" on a single industry.

Spokesmen for banks and trust companies in the city said there would be no foreclosures of mortgages or the calling in of personal loans.

SUGGEST SPECIAL FUND

Royal Trust said a special fund could be set up to accommodate mortgage payments until alternate jobs were found by persons laid off.

The Western Star said editorially the Bowaters organization should not be surprised by the government's attempt to take over the mill.

"In recent years, the mill's production has been geared, not to its own capabilities, but to the best interest of the chain of mills."

It is true that the mill built Corner Brook and kept it alive as a relatively prosperous little city . . . but now the city's entire economic future is in jeopardy . . . as a result of years of neglect by the parent organization."

Victim Recovers

HELSINGBORG (Reuter) — Sweden's first cholera case since 1918 was reported to be almost fully recovered this week and health authorities said the chances of an outbreak of the disease are extremely slight.

YOUR TAXES

Few Understand Reform Bill

By I. H. ASPER

The frist of three conferences dealing with the federal tax reform legislation is now under way. The discussions being held this week by the Canadian Bar Association, amongst some 2,000 lawyers drawn from all across the nation, will have a strong influence on public reaction and perhaps government response to the legislation now before Parliament.

The reaction of the lawyers is important because it is the legal adviser who must interpret the new tax law and advise the public as to its rights and responsibilities under the new system.

Equally important will be the evaluation of the law reforms made at the annual conference of the Canadian Institute of Chartered Accountants. That meeting takes place in Winnipeg the week following Labor Day.

●

While the lawyers judge the law by its fairness and ease of understanding, the accountant tends to be more concerned with the pragmatic aspects, such as, will it be readily capable of being implemented; will it make for undue complexity, and will it thwart or aid the accomplishing of normal commercial and economic objectives of taxpayers.

The third important evaluation will be made later this fall by the Canadian Tax Foundation at its own conference. The foundation, composed of lawyers, accountants and business executives who deal constantly with the tax law, generally synthesizes the views of lawyers, accountants, economists and business executives into what might be a consensus of opinion and recommendation to the government.

The lawyers are deeply concerned over many aspects of the legislation. Even the most expert amongst the speakers at Banff are reluctant to claim they fully understand the new law, such is its complexity.

●

The same theme has run through almost all the 25 tax presentations made by the legal fraternity: most confess an inadequacy in being able to interpret the new vocabulary of the law. They worry because whenever a new language is introduced, the lack of certainty in interpreting its meaning can lead to serious problems for taxpayers.

If the lawyers are apprehensive, one can only imagine the concern their clients feel.

They have already pointed out dozen's of mistakes, inequities and loopholes. Some have thrown up their hands and described much of the bill as unintelligible. Others suggest that if those who are expert in analyzing tax statutes feel they haven't had study time enough to be able to comment intelligently on the legislation, few Canadians will have an opportunity to seriously consider the legislation before it becomes the law of the land.

They argue that if in this short time they have been able to discover so many defects, how many more latent traps will later be discovered, at the expense of innocent taxpayers.

●

Some of the lawyers discussing the bill at Banff are less cautious. They point out severe defects and hardships that will arise from the capital gains tax system as presently drafted.

Examples are given showing that the legislation is retroactive in some cases; that in other cases, particularly in the small business tax incentive plan, the actual legislation will produce economic results opposite to that which the government says it intends: that some small businesses will pay more tax than at present, while the medium-sized will pay less; that the system pressures Business to pay out profits to shareholders rather than re-invest and expand.

Perhaps after another two or three months of analysis, together with a commitment from the provinces as to their intentions, plus the mass of amendments Ottawa must surely introduce to simplify and correct the errors in the bill, the picture will be clarified enough to allow comment from enlightened non-professionals. However, one cannot be too optimistic.

●

That being the case, Ottawa must now give consideration to a change in its timetable. There is nothing magic about Jan. 1, 1972.

The parts of the bill that affect the nine million taxpayers present little difficulty and can be perfected by the deadline. It would also be helpful if the government inserted a transitional provision in the law giving the tax court the power to grant relief to taxpayers where, because of an undiscovered gap in the new law, they are inequitably treated.

The courts do not presently have this power, nor should they normally be given the authority, in effect, to rewrite Parliament's laws. But because of the complete revision of the law, the vast changes and novel concepts it embodies, such temporary relief-granting authority may be in order.

As to the complex new system for taxing partnerships, foreign investment income, trusts and estates, capital gains, small business, and other components of the new tax world, Ottawa should begin to seriously consider deferring the implementation date for a few months and then begin a program of phasing-in the new law, only as authorities, both in the private and in the public sector, are satisfied the bumps and chasms have been smoothed and filled.

(Mr. Asper is a Winnipeg lawyer and leader of the Manitoba Liberal party).

Art Works Stolen

BERGAMO, Italy (Reuter) — Paintings and drawings valued at $160,000, including some by Renoir, Degas, Monet and Gauguin, were stolen from a villa near here, police said. They said the thieves appeared to be connoisseurs for they had chosen the best 10 pictures in the collection.

BOULTBEE SWEET REALTY LTD

CHECK THE FOLLOWING

1. Oriental/Western Restaurant. One of the best on Vancouver Island.
2. Twelve unit motel. Easy operation for man and wife.
3. Twenty unit motel—licensed dining room. Lounge—good potential.
4. Nine unit waterfront motel. Three bedroom home—good financing.
5. Up Island motel/trailer park Waterfront—good revenue

CALL IRA FREEDMAN
388-5561 or 592-0511
BOULTBEE, SWEET REALTY

CITY OF VANCOUVER
ASSISTANT DIRECTOR—WELFARE SERVICES

THE POSITION: This is a newly created position at the Division Head level in a large Municipal Welfare and Rehabilitation Department. Under the general guidance of the Director of Welfare Services, the successful candidate will be responsible for the development and maintenance of a comprehensive program of social services, other than Financial Aid. This will include special care services for the aged, accommodation of transients, rehabilitative counselling for single persons and families and a variety of special supportive programs. The staff of this Division will consist of approximately fifty professional and sub-professional Social Workers.

THE APPLICANT: Will positively possess a post-graduate degree in Social Work, considerable field and supervisory experience and an appreciation of modern management techniques.

THE SALARY: $14,542 to $17,292 per annum, plus generous employee benefits.

APPLICATIONS: Letters of application stating minimum salary requirements and a detailed resume of education and experience should be directed to the Director of Personnel Services, Room 306B, City of Vancouver, 453 West 12th Avenue, Vancouver 10, B.C., as soon as possible. Please quote Competition No. P-7633.

ANNOUNCING
the appointment
of
Mr. R. J. (Dick) Coles

REMCO OFFICE SYSTEMS LTD.
1812 GOVERNMENT ST.
Phone: 385-6796
as the Authorized Dealer
For VICTORIA and AREA
for REMINGTON RAND
OFFICE SYSTEMS PRODUCTS
Mr. Coles has many years association with Remington Rand and is well qualified to serve your needs with Kardex - Linedex Reference Equipment, space-saving filing equipment and supplies, record protection equipment, etc.
REMINGTON RAND DIVISION
SPERRY RAND CANADA LIMITED

APPOINTMENT

MR. DEAN SAWYER
Mr. D. W. Sawyer, President of Sawyer Sewing Centres, is pleased to announce the opening of a third sewing centre at 159 Trunk Rd., Duncan, B.C. under the able management of Mr. Dean Sawyer.
Mr. Sawyer's background in the field assures the residents of the Duncan area, the best in sales and service in the sewing machine industry.
PHONE HIM AT
DUNCAN—748-1151

FOR RENT
LARGE, BRIGHT STUDIO OFFICE
$50 per Month
1318 Broad St. Ph. 384-1343
BROAD STREET INVESTMENT CO. LTD.

FINE STORE FOR RENT
Approx. 2,000 sq. ft. Business Centre.
One half block off Douglas St. Reasonable Rent
PHONE 383-2211

RENT
PRIME SPACE
TOWN & COUNTRY SHOPPING CENTRE
Douglas Street — Victoria
Leather Shop—Sports—Hardware
Fabrics—Children's Wear
Ladies' and Men's Wear—Jewellery
Contact Mr. D. W. Moe
687-1505 Vancouver 388-4451 Victoria
Leave Particulars with first call

ASSISTANT CONSTRUCTION MANAGER
Required for the:
B.C. Hydro and Power Authority
Mica Project, 90 miles north of Revelstoke, B.C.
The successful candidate will assist and act for the Authority's Construction Manager who has overall Field responsibility for the successful completion of the 845 foot high earth-fill dam, of an underground powerhouse with an ultimate capacity of 6 units, each of 435 MW, and of associated temporary and permanent facilities. In particular, the Assistant Construction manager will be responsible for the administration of many large contracts for both construction work and the installation of mechanical and electrical equipment.
Applicants should be graduate Engineers and have extensive experience in the construction of major Civil Engineering works, with particular experience in hydro-electric construction. Non-graduates with particularly relevant experience will be considered.
Salary will be commensurate with qualifications and experience. Generous fringe benefits are applicable. Modern housing, shopping, medical and recreation facilities, and school (to Grade 10) are all available at Mica Creek.
Apply in writing quoting competition number M-37 to
Personnel Services Department,
B.C. Hydro & Power Authority,
970 Burrard Street,
Vancouver 1, B.C.

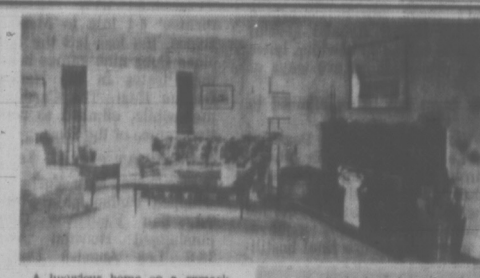

Secluded Executive Home
D F H Anley Agencies Ltd.
A luxurious home on a remarkable property. Patio doors lead from the formal dining room and from the separate large living room to take advantage of this private garden paradise. See the family room off the dream kitchen. Master bedroom on its own level has full ensuite bath and separate balcony. Two other extra large bedrooms. Many extras, too numerous to mention. The price is $69,500 for the home and 5 acres. An additional 5.8 acres can be purchased.
Elaine Baxter 386-4204
John Barton 385-7761

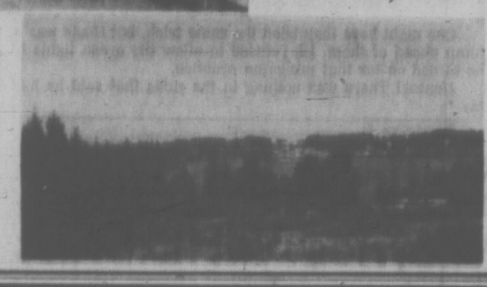

ASKE homes and construction ltd.
direct sales from builder
OPEN HOUSE SUNDAY, SEPT. 5 -- 2-5 P.M.

TAMARACK ROAD SUBDIVISION
New family homes. 3 bedrooms. Large kitchens, dining room. 9¼% financing. Price Range: $26,500 - $28,500.

2498 MEADOWLAND DRIVE
Last new 3-bedroom family home on this recently completed subdivision in Central Saanich. Price $27,900.

939 REEVE PLACE
5 years old. 3 bedrooms. Approx. 1,200 sq. ft. Newly landscaped. Price $25,800.

1. TAMARACK ROAD
Take Island Highway to Colwood Corner and turn right. Watch for our "Open House" sign on your right.
2. REEVE PLACE
Take Craigflower Road to Lampson and turn left. Watch for our "Open House" sign.
3. MEADOWLAND DRIVE
Take Pat Bay Highway 1¼ miles past Elk Lake to Tanner Road and turn left. Turn left again on Rodolph to Meadowland Drive.

Our sales are direct from builder. There are no commissions to be paid.
For information or appointment please telephone
388-9543 or 656-1162

BRAND NEW 3-BEDROOM N.H.A. HOMES
(1200 sq. ft.)
FULL PRICE
$15,000
$900 DOWN
10070 FIFTH ST., SIDNEY
656-4033
PENINSULA HOUSING RESOURCES LTD.

Attractive Store
FOR RENT
700 Block Fort St.
940 Sq. Ft. 12' Frontage.
Montreal Trust Co.
1057 Fort St.
386-2111 L. 85

BILL WALKER

Cheaters aren't born, they're made! It sometimes is the only way to survive in life's complicated jungle. We tell our kids to be honest, and honorable, and forthright, and to learn to distinguish between right and wrong. Then, when they get older, they're taught that right isn't always the right way to do things, and wrong isn't really that bad, either; and that it's perfectly all right to do the wrong thing, provided it's legal.

Think not? The courts are full of such cases, and always will be. If rules are made to be broken, people will find a way to break them. A simple study of history is enough to convince any non-believer of this fact of life.

Meanwhile, enough of this type editorial spray; How does it all affect the wonderful world of sport?

Oh boy!

● In Winnipeg, the Bombers have been accused of greasing the uniforms of some of their football players.

● In Montreal, the Alouettes have been charged with putting players on the suspended list, and then suddenly activating them for a game.

● In Ottawa, Canadian Football League commissioner Jake Gaudaur has stationed a watch dog to see that a suspended player doesn't practice, receive a salary, be treated by the club trainer, associate with the team, or be seen in the park yet!

● And again in Montreal, the Als are trying to prove that simply because one, John Carlos, an Olympic sprint champ for the U.S., didn't play football in the United States, that makes him a Canadian.

●

These are just a few of the hairy legalisms bothering the commissioner at the moment. He has said he is looking into the charges, and will act if need be.

This is an artless statement, and sounds as if it is coming from a man who is still thinking as an owner, not the commissioner. Gaudaur knows the rules. He helped put some of them in the book. He knows too that shill threats don't mean a thing. The clubs will only smile, and go on doing what comes naturally.

What is needed is simple and direct action. A quick crackdown is vital to put a halt to these gadfly tactics before they get out of hand.

Lets' face it, a suspended player who suddenly comes back on the roster at the whim of management, isn't going to suffer financially. And an injured player is going to work out somewhere, because how else can the club doctor tell if he's fit to play again?

And that greasy-kid stuff in Winnipeg! That's one out of the past, isn't it? But apparently the Bombers got away with it.

Why not? Baseball pitchers are still throwing spitballs in the majors. Believe it. If not a "spitball," than a "Greaseball." After all, no pitcher is worth his salt if he never tried to throw one. There's a lot of ways of beating that dodge.

Sure they all cheat.

In basketball, they bend to hoop forward for the dunker; in baseball, on earth infields, as opposed to artificial turf, they tailor the infield to suit their hitter (a good bunter will have the advantage of a sloped-in baseline, and probably heavily watered).

●

In horse racing, it is not unusual for a trainer to suggest to the jockey not to push a horse too hard in a particular race because that horse has just come off an injury; pool tables aren't always completely level, either, and what about those slip-on casts that some football linemen use (to protect hair-line fractures, of course)?

Sure the list is long and grows longer. World-class bridge teams have been dunned for using illegal signals; special glasses are used for marked decks in cards; in bowling, lanes can be fast or slow, and even in cricket there are ways of helping the spin bowler.

But did you ever hear of a team not being allowed to practice?

It happened right here in Victoria. When the Portland Buckaroos and Victoria Maple Leafs were at each other's throats, the Bucks had a gimmick that Victoria manager Buck Houle figures was giving them an unfair advantage.

Under coach Hal Laycoe, the Buckaroos would hit the ice early and go through a mini, all-out drill. Then they would retire to the dressing room for a brief rest before final hostilities.

One night here they tried the same trick, but Houle was a jump ahead of them. He refused to allow the arena lights to be turned on for that pre-game practice.

Honest! There was nothing in the rules that said he had to.

PARTING OF THE WAYS . . .

When jumper decided not to jump, jockey John McNaught found himself clearing hedge with room to spare in steeplechase race at Fontwell, England. Mount Royal Rake refused and sent McNaught into open ditch. Rider emerged uninjured, but frustrated. (AP Wirephoto)

Pete Starts Bates Off on Right Foot

HALIFAX — Behind the two-hit pitching of Pete Landers, Bate Construction of Victoria blanked Winnipeg Black Knights, 2-0, here Friday in the opening game of the Canadian senior "A" men's softball championship.

Bates were scheduled to play Brookfield, Nova Scotia, at 10 a.m. today in the seven-team, round-robin tournament which ends Monday. Brookefield downed Hay River, Northwest Territories, 3-1, in the only other Friday game.

Landers, a powerful left-hander picked up from Campbell River, struck out 10 Winnipeg batters and allowed only a double to Ron Taylor and a single to Barry Brown.

STRUCK EARLY

Bates struck early in the game for their two runs as George Banks led off the first inning with a single, advanced to third on a single by Bob Boudot, and scored on another single by Ken Bate. Boudot moved to third on Bate's hit and then scored on Bob Holness' sacrifice fly.

Losing pitcher Ralph Ennis allowed only one more hit after the first-inning rally by Bates, a single by Barry Smith.

With the score 2-0 in the fifth inning, and Winnipeg threatening with a man on second base, Holness made a great play at shortston to hold a hard-hit drive to a single.

Bates played errorless ball while the Winnipeg team bobbled three plays.

Winnipeg was eliminated from the double-knockout tournament today when Claude Lafleur hurled a one-hitter to lead Hull, Quebec, to a 2-0 win over the Black Knights.

Winnipeg	000 000 0—0	2	3
Bates	200 000 x—2	4	0

Ralph Ennis and Fred Buskert; Pete Landers and Bill James.

EDITOR: DOUG. PEDEN

sports

Als Put Denson On Injured List

By The Canadian Press

An aura of suspension hung over the Eastern Football Conference this weekend as four teams prepared for Labor Day outings at Hamilton and Ottawa.

Conference-leading Toronto Argonauts visit the Tiger-Cats at Hamilton with defensive stalwart Ed Harrington still on the suspended list.

And in Ottawa, Montreal Alouettes, who reversed their role by removing fullback Moses Denson from the suspended list and placing him on the 30-day or four-game injury reserve list, meet the Rough Riders who stuck Friday their earlier decision to suspend fullback Dennis Duncan.

Jack Gaudaur, commissioner of the Canadian Football League, approached Ottawa, Montreal and Toronto this week after several CFL members questioned the validity of suspending the players.

CFL bylaws enable a suspended player to return to the lineup at any time the club recalls his name from the suspended list, while a player on the injury-reserve list must remain out of the lineup the required 30 days or four games.

The Als, meanwhile, confirmed flanker Garry Lefebvre will miss Monday's game because of a slipped disc high on his back.

In the Western Conference, it will be a "homecoming" of a sort for B.C. coach Eagle Keys when the Lions visit Saskatchewan Roughriders in Regina. It will be Keys' first visit to Taylor Field since he left Saskatchewan to take over as B.C. coach.

The game will be televised on the CTV western network, starting at 1 p.m. PDT.

In the other Labor Day encounter, Edmonton Eskimos face the Stampeders at Calgary.

Dump-the-Cubs Clique Continues to Flourish

By The Associated Press

Owner Phil Wrigley says the "Dump Durocher clique might as well give up" but the dump the Cubs clique continues to flourish.

Joe Torre, Matty Alou and Ted Simmons each homered and drove in two runs Friday night as St. Louis Cardinals handed the embattled Cubs their 10th setback in the last 14 games.

Earlier in the day, Wrigley used a large paid advertisement in Chicago newspapers to tell the anti-Durocher faction that "he is running the team, and if some players do not like it and lie down on the job, during the off-season we will see what we can do to find them happier homes."

Durocher's only comment on Wrigley's advertisement was that "the statement speaks for itself."

Combined with Pittsburgh Pirates' 6-4 loss to Montreal Expos, the loss left the third-place Cubs nine games behind the Pirates in the National League East. The Cardinals, meanwhile, climbed to within five games of the Bucs.

METS BEAT PHILS

Elsewhere, New York Mets whipped Philadelphia Phillies 7-1, San Francisco Giants outslugged Houston Astros 16-6, Los Angeles Dodgers nipped Cincinnati Reds 6-5 with a four-run rally in the ninth inning and San Diego Padres shaded Atlanta Braves 3-2.

In the American League, the majors' winningest pitcher and the hottest experienced different fortunes.

Baltimore southpaw Dave McNally, the hottest, won his 11th straight as the Orioles tripped Washington Senators 4-2.

Oakland's Vida Blue, the big winner with 23 victories, was foiled in his attempt to get No. 24 and suffered his seventh loss as Minnesota Twins jumped on the Athletics 2-1. The Twins also won the opener of a twi-night doubleheader, 9-4.

Elsewhere in the American League, Kansas City Royals also swept a twi-night twinbill, beating Chicago White Sox 3-1 and 8-6; Boston Red Sox trounced Cleveland Indians 9-2; Detroit Tigers defeated New York Yankees 3-1, and California Angels downed Milwaukee Brewers 6-2.

PLAYERS CRITICAL

Although some Cub players allegedly have been critical of Durocher, the manager pointed out that "I had good relationships with any club I had that was winning."

Simmons started Chicago's downfall with a run-scoring single in the first inning and Alou and Torre hit consecutive homers in the third. Simmons homered in the eighth and Reggie Cleveland, the Canadian from Swift Current, Sask., checked the Cubs on five hits, including Joe Pepitone's home run.

A huge roar went up from the St. Louis crowd when the Pittsburgh score was flashed, but manager Red Schoendienst predicted that the Pirates "are not going to lose many more ballgames. We've got to win. We can't afford to lose."

And even though his Expos beat the Pirates, Montreal skipper Gene Mauch said he "can't see anybody in this division who can catch them. Here's a team 20 games over .500 (actually 25) and nobody's near them (Cards are five games back, four in the loss column). In fact, nobody in the division has had a sustained winning streak except for the Pirates (11 in a row) and us (8)."

Singles by Bob Bailey and Gary Sutherland started Montreal's ninth-inning rally against Dave Giusti. The tying run scored on an error by rookie second baseman Rennie Stennett, who had four hits. A walk filled the bases and the winning run scored on a force play. Boots Day singled the final run across.

Cleon Jones doubled home two runs and Duffy Dyer and Tommie Agee homered as the Mets handed the Phillies their sixth consecutive defeat. Ray Sadecki went the route and struck out nine.

Double by Penny Sparks Easy Win

PALERMO (CP)(AP) — Penny May of Victoria was a double winner Friday when the women's section of the Canadian track and field team defeated Italy, 73½-61½ in an international meet.

Miss May, winner of two medals at the Pan-American Games in Cali, Colombia, took the 100-metre hurdles in 13-7 seconds and the long jump with a distance of just over 20 feet.

Debbie Brill of Haney won the high jump with a leap of just under six feet.

Stephanie Berto of Vancouver won the 100 metres in 11.5 seconds and the 200 metres in 23.6 seconds.

Thelma Flynn of Vancouver took the 1500 metres in 4:23.3.

The Canadian team of Irene Piotrowski of Vancouver, Emily McMullen of Toronto, Gail Turney of Duncan and Miss Berto won the four-by-100-metre relay in 45.3 seconds.

Canada also won the four-by-400-metre relay in 3:44.8 with the team of Margaret McGown of Waterford, Ont., Maureen Crowley and Noreen Liepens, both of Vancouver, and Abby Hoffman of Toronto.

The men's section of the team, now on a European tour, will compete today and Sunday in Sardinia.

Static in San Diego Worries WHL Brass

SEATTLE (AP) — Bill MacFarland, president of the Western Hockey League, said Friday the circuit's owners have asked him to go to San Diego to look into the situation of the city's franchise.

Bob Breitbard, owner of the San Diego Gulls, does not have a lease with the new owners of the arena. Peter Graham of Vancouver, B.C., took over operation of the arena in late July when Breitbard and San Diego city officials were unable to resolve a dispute over taxes the city said the Gull owner owned.

MacFarland said the new operators declined to honor the lease arrangement Breitbard previously had.

"They're asking Breitbard to pay more than anybody else in the league pays," MacFarland said.

He said there have been rumors of a new rival major hockey league — the World Hockey Association — which could pose a threat to the WHL operation in San Diego, one of the most successful in minor league hockey.

"The only protection our owners have are their building leases and the territorial rights granted by the National League," MacFarland said.

WHL officials wound up a meeting in Reno, earlier Friday. MacFarland said they were near agreement with the players' association on a new contract covering pensions, travel expenses, insurance and other matters. Because of the wage freeze, salaries will be the same as last year.

The owners also cut the player limit to 17 from 18 and retained the rookie rule providing for two first-year players on each club.

Indians Earn Cricket Draw

WORCESTER, England (Reuter) — Worcestershire and the Indian cricketers drew in their three-day cricket match which ended here Friday.

India was 383 for 3 declared and 150 for 8 declared; Worcestershire 248 and 250 for 5.

Surrey beat Derbyshire by 40 runs. Surrey 318 for 9 declared and 187 for 8 declared; Derbyshire 298 for 7 declared and 164.

Kent 383 and 161 for 7; Nottinghamshire 347 (abandoned).

Warwickshire beat Yorkshire by 22 runs. Warwickshire 354 for 8 declared and 161; Yorkshire 232 and 261.

Hampshire beat Somerset by 69 runs. Hampshire 373 for 9 declared and 198 for 8 declared; Somerset 214 and 188.

England XI beat England under 25 XI by 12 runs. England XI 254 for 7 declared and 76 for 4 declared; England under 25 XI 168 and 150.

Northamptonshire beat Sussex by 161 runs. Northamptonshire 193 and 277 for 5 declared; Sussex 178 and 194.

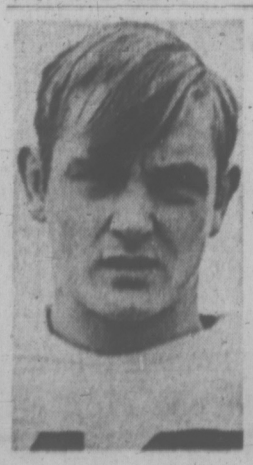

IN SPOTLIGHT during last big sports weekend of summer will be Rosemary Fuller (top), Mike Blades (left) and Roy Smith (right). A pitcher, the 16-year-old Miss Fuller hopes to lead Victoria Vicettes to provincial senior "B" women's softball championship in five-team tournament which got underway at Central Park today. Halfback Blades and Victoria Dolphin mates will have work cut out for them when they face Vancouver Meralomas in Monday afternoon meeting at Royal Athletic Park between Big Four Junior Football League's two undefeated squads. Smith's "arena" will be Western Speedway, where car drivers open big weekend with 10th annual Daffodil Cup classic tonight.

Clay Hebenton A 'Peg Prospect

WINNIPEG (CP) — Clayton Hebenton, 18-year-old son of former National Hockey Leaguer Andy Hebenton, has checked into Winnipeg Jets training camp hoping to be the second family member to begin a long playing career in this city.

His father, the iron man of hockey who played 1062 consecutive games, began his career here, playing through minor and junior leagues before turning professional.

It is not like father, like son, however. While Andy put in his nine years in the NHL as a hard-rock forward, Clayton's job is stopping pucks.

With goal pads and skates slung over his shoulder, the younger Hebenton said he's come to stay in Winnipeg. But to do so, he'll have to beat out three other contenders for the two opening goalkeeping jobs.

Clayton, 5-foot-11, 180 pounds, played last year in Portland where "it cost every player $60. This season it's going up to $100. We played 32 games and practiced twice a week. If we had extra practice, we had to pay $2 extra."

Hebenton will be among 68 hopefuls on the ice this weekend as the Western Canada Hockey League Jets open their camp.

BASEBALL SCOREBOARD

AMERICAN LEAGUE

Eastern Division

	W	L	Pct.	GBL
Baltimore	83	47	.639	—
Detroit	75	61	.551	10
Boston	73	65	.529	13½
New York	67	70	.489	18½
Washington	57	79	.419	28
Cleveland	53	84	.387	32½

Western Division

	W	L	Pct.	GBL
Oakland	88	42	.642	—
Kansas City	72	64	.529	15½
Chicago	64	72	.471	23½
California	64	73	.467	24
Minnesota	62	75	.453	26½
Milwaukee	58	77	.430	29

Detroit	000 001 030—	3	9 1
New York	000 000 010—	1	6 0

Kilkenny 3-4 and Freehan; Peterson 13-10 and Munson. Home run: Detroit—Cash (28th).

California	000 220 002—	6	11 1
Milwaukee	200 000 000—	2	5 2

Wright 13-14 and Stephenson; Slaton 9-6, Morris (9), Weaver (9) and Rodriguez.

Baltimore	000 000 040—	4	8 0
Washington	200 000 000—	2	4 0

McNally 17-4, Watt (8) and Hendricks; Broberg 3-6 and Casanova. Home run: Washington — Howard (23rd).

Cleveland	100 000 100—	2	6 3
Boston	203 000 31x—	9	12 2

McDowell 11-13, Hargan (4), Ballinger (7), Kaiser (8) and Fosse; Moret 2-2 and Josephson. Home runs: Cleveland — Hodge (15th); Boston — Scott (21st and 22nd), Yastrzemski (19th), Josephson (9th).

Oakland	200 011 000—	4	12 1
Minnesota	201 104 10x—	9	13 1

Segui 9-6, Grant (6), Roland (7), Locker (8) and Tenace; Perry 16-14, Hall (7) and Roof, Mitterwald (7). Home runs: Oakland — Tenace (7th); Minnesota — Soderholm (1st), Killebrew (19th).

Second Game:

Oakland	001 000 000—	1	8 2
Minnesota	001 000 001—	2	7 1

Blue 23-7 and Duncan; Corbin, Haydel 3-1 (9) and Mitterwald. Home runs: Minnesota — Byrd (1st), Mitterwald (12th).

Kansas City	100 001 100—	3	10 1
Chicago	000 000 100—	1	6 1

Drago 16-8 and May; John 10-14, Roma, (7), Kealey (9) and Herrmann.

Second Game:

Kansas City	003 200 030—	8	11 2
Chicago	400 200 000—	6	9 0

Clemons, York (4), Burgmeier 7-7 (7), Abernathy (8) and J. May; Martinez (8), Horlen, Hinton (4), Kealey 2-2 (5), Johnson (8), Foster (8), Roma (9) and Egan, Herrmann (8). Home run: Chicago-C. May (9th).

NATIONAL LEAGUE

Eastern Division

	W	L	Pct.	GBL
Pittsburgh	82	57	.590	—
St. Louis	76	61	.555	5
Chicago	72	65	.526	9
New York	69	66	.511	11
Montreal	59	76	.437	21
Philadelphia	57	79	.419	23½

Western Division

	W	L	Pct.	GBL
San Francisco	81	56	.591	—
Los Angeles	79	65	.529	8½
Atlanta	70	70	.500	12½
Cincinnati	68	72	.486	14½
Houston	65	73	.471	16½
San Diego	53	85	.384	28½

Chicago	000 001 00 0—	1	5 0
St. Louis	102 101 01 x—	6	14 0

Hands 10-18, Newman (5), Decker (7) and Rudolph; Cleveland 12-10 and Simmons. Home runs: Chicago—Pepitone (15th); St. Louis—Alou (5th), Torre (23rd), Simmons (6th).

Montreal	000 030 003—	6	12 3
Pittsburgh	300 001 000—	4	11 2

Renko, Britton 1-2 (8), Marshall (9) and Bateman, Boccabella (9); Blass, Hernandez, (5), Giusti 4-5 (9), Veale (9) and Sanguillen.

New York	300 101 110—	7	11 0
Philadelphia	001 000 000—	1	10 0

Sadecki 6-5 and Dyer; Reynolds 4-7, Muniz (5), Bunning (8) and McCarver. Home runs: New York—Dyer (2nd), Agee (14th).

Atlanta	000 010 001—	2	6 2
San Diego	100 100 10x—	3	5 0

Niekro 13-12 and Williams; Arlin 9-16 and Barton.

Houston	013 110 000—	6	10 0
San Francisco	044 031 17x—	16	20 2

Blasingame, Ray 9-4 (3), Culver (5), Harris (8), Lemaster (8) and Edwards; Marichal, Barr 1-1 (5), McMahon (6), Johnson (8) and Dietz. Home runs: Houston — Watson (7th and 8th), Mayberry (3rd); San Francisco — Fuentes (3rd), Bonds (27th), Dietz (13th).

Cincinnati	000 301 001—	5	11 0
Los Angeles	000 100 014—	6	9 1

Gullet, Carroll (8), Gibson 4-6 (9) and Bench; Singer, Wilhelm (6), Pena 2-0 (8) and Ferguson. Home run: Cincinnati — McRae (7th).

ROYAL ATHLETIC PARK

WESTERN CANADA MIDGET (GOLT) CHAMPIONSHIPS

Sept. 4, 12:00—No. 1
(B.C.) DELTA-KENNEDY ALL STARS
vs.
(SASK.) KIPLING LIONS

2:30—No. 2
(MAN.) ST. VITAL NORBERRY ROYALS
vs.
(ALTA.) BARRHEAD I.G.A. GIANTS

GAME No. 3—6:30 P.M.
Loser No. 1 vs. Loser No. 2

GAME No. 4—9:00 P.M.
Winner No. 1 vs. Winner No. 2

Sunday, 12:00—No. 5
Loser Game No. 4 vs. Winner No. 3

3:00 P.M.—No. 6
Winner No. 4 vs. Winner No. 5

If winner of Game No. 5 defeats winner of No. 4 Game No. 7 will be played at 6:00 p.m. Sunday night.

General Admission $1.00
OAP and Children 75c
Tournament Pass $2.00

Vancouver Island Canadian Football League
Sunday, Sept. 5 is
LADIES' DAY
—ALL LADIES FREE—
Centennial Stadium
11:00 A.M. — J.B.A.A. VS. OAK BAY
2:00 P.M. — CHEW HORNETS VS. DUNCAN TIMBERMEN
HALF-TIME FASHION SHOW BY LEVOYS

BIG 4 CANADIAN FOOTBALL
2 Undefeated Teams
VICTORIA DOLPHINS
—versus—
VANCOUVER MERALOMAS
at
Royal Athletic Park
Monday, Sept. 6, 2 p.m.

GENERAL ADMISSION
ADULTS $1.50
STUDENTS and OAP .75
Children (12 and under) FREE
Season tickets on sale at reduced rates.
At the Park and Memorial Arena.

MONDAY!
OPEN COMPETITION!
SUPER STOCKS!
100-LAP CHAMPIONSHIP
For The
"BILLY FOSTER 100 TROPHY"
TIME TRIALS: 1:00 P.M.
RACING: 2:00 P.M.
ADULTS $2.50 — STUDENTS $1.50
12 and under FREE with parents
SUPER STOCKS
WESTERN SPEEDWAY

Yachting Plan Pays Dividend

KINGSTON, Ont. (CP) — Canadian sailors made their best showing in three years at the Canadian Olympic-training Regatta this week.

They won two championships and finished second in five of the 11 classes after the last day of racing Friday. They won two of seven classes and had two seconds in 1969, but last year had only one second place.

Roger Green of Toronto, winner of the Flying Dutchman class this year and in 1969, said:

"CORK is starting to produce results a little faster than expected."

He was one of the instigators of the regatta, designed to provide Canadians with top international competition in training for the Olympics.

This Lake Ontario community, in fact, hopes to be host to the sailing portion of Canada's Olympics in 1976 and has planned a $6-million marina for them. But officials in the city of Montreal, awarded the 1976 Games, have not yet officially notified Kingston of the site.

WILL COMPETE

Both Green and second-place Peter Hyslop of Vancouver, said they planned to compete for the right to represent Canada in 1972.

John Eastwood of Toronto, the other Canadian winner here this year, stressed the value of constant competition.

He had trailed Dick Tillman of Charleston, S.C., all week in the Olympic Finn class but edged him out in the last race which he won while Tillman placed third.

Don Allen of Mississauga, Ont., finished second in the Lightning class to Jack Mueller of Rocky River, Ohio, who recently was second in the world championship for the three-man boats.

COMPETITION PAYS

Harry Jemmett, chairman of CORK, agreed with Green that results indicate the competition is paying off for Canadians. Jemmett, of Kingston, had two firsts and a second early this week in the Canadian Open International 14, but his rigging broke 300 yards from the finish Thursday and he never crossed the line.

Friday, Jemmett was fourth, and Dennis Clark of Kent, Wash., came second to retain the championship he won here last year.

In the Dragons, Penny Simmons of Devonshire, Bermuda, successfully foiled attempts by Vancouver's George Wilkins and Montreal's Peter Hall to overtake him for the North American open crown. Simmons finished third, Wilkins fourth and Hall sixth.

GARY PLAYER'S GOLF CLASS:

Play golf—not baseball

Cowan Battles 'College Kids'

WILMINGTON, Del. (AP) — Canadian Gary Cowan says he's fighting himself and a bunch of college kids who don't know what it means to be afraid of missing the fairway or a putt.

The 32-year-old Cowan led the college kids by a stroke today as the field of 64 began the final round of the 71st annual U.S. amateur golf championship.

Cowan, an insurance broker from Kitchener, Ont., who won the U.S. Amateur in 1966, shot a two-under par 68 Friday for a three-round total of 210. He leads Martin West III by one, and Eddie Pearce and Jim McLean by two.

Veteran Nick Weslock of Burlington, Ont., the only other Canadian in the field, shot a 73 Friday for a 221 total, 11 strokes off the pace.

THEY KNOW WHERE

"They (the college kids) hit the ball and know where it's going to go," Cowan said. "I stand there and know where I want to put it, but I'm not sure it will come off that way.

"They hit balls and balls and balls. They don't know they can miss them. They don't know what it is to miss a fairway they're so confident. They make 'em day in and day out. They can stand for an hour on the practice tee. I hit two or three and that's it."

Until the eighth, Cowan was three-under-par with three birdies. After that he could only match par.

West, the first-round leader, bounced back from a second-round 76 to shoot three-under par 68 with two birdies and an eagle.

The second round co-leaders, Pearce and McLean, each shot third-round 73s, and were bracketed at 212. Tom Culligan, with a 69, was fifth at 214, with three time runner-up Marvin Vinny Giles and Ben Crenshaw, NCAA champion from Texas, tied at 215.

The blond, curly-haired Cowan, who won the National Amateur in 1966 at Merion, Pa., was stung by a bee as he walked to the 10th tee. He had some medication on the right arm, which he said took out all the sting.

He was still stung, however, by a altercation with the caddy of George Haines, the mathematics teacher from Far Hills, N.J., who soared to an 80 and out of contention. Cowan said the caddy, Gary Yobe, a former University of Pennsylvania golfer, was lining up a putt for Haines while Cowan was putting.

"Needless to say I was annoyed, a little hot," Cowan said. "I told him to get out of there and I don't want you on the green while I'm putting."

"I was right on the stick up the eighth hole where this happened, I was distracted and I lost what I had worked so hard on, concentration. I couldn't get it back."

Cowan, who was three under par at the time, three putted from 20 feet for a bogey.

RACING, CRICKET BENEFIT . . . . . BUT GOLF SUFFERS

Sports Sponsors Count on Psychology

By IAIN MACLEOD

LONDON (CP) — A men's toiletries firm sponsors motor racing to boost the manly image.

A tobacco concern supports the open-air activities of cricket to evade the health concern over smoking.

This year the South African diamond group DeBeers provided for the first time £30,000 — about $75,000 — in prize money for a horse race at fashionable Ascot to fit the image.

But psychology is just one tactic in the increasingly popular game of sport sponsorship in which money-loaded firms lavish more than £8-million every year to spread the brand name and boost sales.

After 15 years of sport sponsorship in Britain, it is clear that some fields are more successful than others.

Horse-racing enjoys the largest stake in the sponsor game. This year £480,000 has been invested by banks, brewers and cigarette manufacturers.

Reasoning behind the Midlands and Barclay banks' interest in racing is that both are strong in rural areas.

Soccer sponsorship is dominated by the Watney Cup, the brain child of a brewer. It may cost the firm £82,000 every season but benefits are considerable. One large chain store chose Watneys as its beer suppliers for the first time this year.

"Mentions of the company name are only the tip of the iceberg," says Stanley Denton who runs the all-league tournament. "It's the press and TV coverage that really drives the point home."

Golf has recently suffered from decreasing coverage because top players are unable to appear at some sponsored tournaments in Britain due to their busy schedules. Consequently, Alcan, the Canadian-based aluminum company, withdrew its lucrative competition this year and the Player Cigarette Co. has retired hurt from its £50,000 Nottingham Classic.

Cricket sponsorship in recent years has reaped rewards for all concerned. Suffering from dying interest, the game was given a boost with a Sunday League tournament by a razor blade concern. It costs the company only £17,500 every season but the crowds pour in to watch the one-day tussles which are highlighted weekly by TV and press.

While many oil comapnies are pulling out of motor racing, last year saw a consumer goods firm step on the scene with the sole intention of publicizing its new brand name. This tea and beef beverage company currently backs individual Formula 1 cars along with cigarette and lotion sponsors.

Motor racing is a spectacular sport and for the advertising company it can provide impressive entertainment for prospective customers.

The growing interest in sport sponsorship has given rise to numerous consultancy agencies which provide advice and put deals together.

One firm, Scope, offers a wide range of potential sport sponsorship markets and reckons that success is more likely if the load is spread over a number of sports than just one.

SPORTS MENU

TONIGHT

SOFTBALL — 4 and 6 p.m. — Continuation of play, five-team, double-knockout tournament for B.C. senior "B" women's championship, Central Park.

BASEBALL — 6:30 and 9:30 p.m.—Continuation of play, four-team, double-knockout tournament for Western Canada midget (Colt) championship, Royal Athletic Park.

CAR RACING — 7 p.m. — Start of time trials, 10th annual Daffodil Cup race for super-modifieds, Western Speedway.

WRESTLING — 8 p.m. — Professional card, Memorial Arena.

SUNDAY

FOOTBALL — 11 a.m. — Vancouver Island Juvenile League, James Bay Athletic Association Mustangs vs. Oak Bay Farmer Construction, Centennial Stadium.

SOFTBALL — 2, 4 and 6 p.m. — Continuation of play, five-team, double-knockout tournament for B.C. senior "B" women's championship, Central Park.

CRICKET — 2 p.m. — Victoria and District Association, Castaways vs. Incogs, Beacon Hill Park.

BASEBALL — 12 noon, 3 and 6 p.m. — Final day of play, four-team, double-knockout tournament for Western Canada midget (Colt) championship, Royal Athletic Park.

CYCLING — 7:30 a.m. — Start of four road races, Colwood Plaza Shopping Centre.

RUGBY — 2 p.m. — Exhibition match, Oak Bay Wanderers vs. Edmonton Leprechans, Windsor Park.

MONDAY

FOOTBALL — 2 p.m. — Big Four Junior League, Victoria Dolphins vs. Vancouver Meralomas, Royal Athletic Park.

SOFTBALL — 12 noon, 2 and 4 p.m. — Final day of play, B.C. senior "B" women's championship, Central Park.

CAR-RACING — 1 p.m. — Start of time trials, Billy Foster 100 race for super-stocks, Western Speedway.

Upsetting Czech Avoids Disaster

FOREST HILLS, N.Y. (UPI) — Jan Kodes, the Czech hard-court specialist who pulled off the big upset of the U.S. Open tennis championships by downing top-seeded John Newcombe of Australia Wednesday, had to rally from two sets down to get past Pierre Barthes of France, 2-6, 5-7, 6-4, 6-4, 6-3, Friday.

For Kodes the day was nearly a disaster.

In the first two sets he had none of the slam-bang, go-for-broke style and luck he enjoyed against Newcombe.

But Kodes, who says he plays only twice a year on grass — at Wimbledon and Forest Hills — came back savagely to break Barthes' rhythm in the third set. He won the fourth set when Barthes doublefaulted on set point and had no difficulty taking the fifth.

Third-seeded Arthur Ashe of Gum Spring, Va., and sixth-seeded Cliff Richey of San Angelo, Tex., moved effortlessly into the third round.

Ashe took little more than an hour to defeat Steve Krulevitz of Baltimore, 6-2, 6-1, 6-1, and Richey eliminated India's Davis Cup player, Jaidip Mukerjea, 7-5, 6-2, 6-3.

There were no real surprises in the women's singles, where four of the top eight seeds advanced without incident.

Second-seeded Rosemary Casals of San Francisco stumbled in the first set against Wendy Overton of Chevy Chase, Md., but pulled her game together for a 2-6, 6-3, 6-0 victory.

Others to win were fourth-seeded Kerry Melville of Australia, sixth-seeded Judy Dalton of Australia and eighth-seeded Julie Heldman of New York.

Pros Belt Par

WETHERSFIELD, Conn. (AP) — Joel Goldstrand stormed in with a career-best 63, eight under par, and took the first round lead in the $110,000 Greater Hartford Open golf tournament Friday.

Goldstrand, a 32-year-old from Worthington, Minn., who has yet to win in six years on the pro tour, held a two-stroke lead over four others, headed by former PGA champion Dave Stockton.

Stockton was tied for second at 65, six under par, with J. C. Snead, Jack Ewing and Johnny Miller as the tourists took advantage of the near-perfect playing conditions and the friendly little 6,568-yard, par 71 Wethersfield Country Club course to make a mockery of par.

Lee Trevino, back in action for the first time in four weeks, had a 70. Trevino underwent an emergency appendectomy after making a sweep of the American, Canadian and British Opens.

Four players were disqualified, three on one ruling. That one knocked out Larry White, who had a 67, Jerry Barrier and David Lee.

They were the first group off the tee and found the tee blocks missing when they reached the second tee. They played through without calling for an official and later were disqualified.

Bert Yancey was disqualified because he insisted on using his regular tour caddy. He had not committed his caddy for this tournament and was not authorized to use him, but started off with him anyway.

Wayne Vollmer of Vancouver was in a group of 22 at 69, as 60 entrants were better than 70.

VANCOUVER RESULTS

First Race — $1,550, claiming, three-year-olds and up, six and one-half furlongs:

Ocam (Frazier)	$8.50	$3.40	$2.70
Out Rebate (Hamilton)		3.60	2.70
Peaceful Nite (Broomfield)			2.60

Also ran: Rimran, Trinko's Teddy, Lord Kudu, War Canoe, Danmar, Scomy, Marvelene. Time: 1:19 3-5.

Quinella paid $12.30.

Second Race — $1,700, allowance, two-year-olds, about six furlongs:

Assyrian Cavalier (Estapper)	$29.10	$8.80	$5.10
Sunny Easter (Olguin)		4.30	2.90
Sidney Boy (Chabara)			2.70

Also ran: Royal Alder, Astra Shot, Caledonia Miss, Venvoy, Northern Fuzz, Garry's Choice, Decidedly D. Time: 1:13 3-5.

Third Race — $1,550, claiming, three-year-olds, one and one-sixteenth miles:

Gin Lizzie (Furlong)	$5.10	$3.90	$3.20
Nile Runner (McLeod)		23.20	8.40
Multi Miss (Frazier)			4.60

Also ran: Silver Palace, Rosie Lu San, Blue Cherl, Sally Oboy, Cordova Bay, Keen Dee, Princess Lotie. Time: 1:49.

Fourth Race — $1,550, claiming, three-and-four-year-olds, six and one-half furlongs:

Terobe (Wall)	$9.20	$7.10	$4.10
Tis Sweet (R. Arnold)		13.20	6.20
Fair Verdict (Olguin)			3.30

Also ran: Conak, Polly Nullah, Letter Getaway, Desert County, Dandy Roman, La Soeur Anne. National Final. Time 1:21.

Exacta paid $133.10.

Fifth Race — $1,550, claiming, three-and-four-year-olds, six and one-half furlongs:

On to Mars (Hamilton)	$4.10	$3.30	$3.00
Shibati (Frazier)		5.70	4.00
Craigdell (Broomfield)			4.70

Also ran: Janmarie, Willies Phantasy, Pilot Flight, Fire Opal, Pallas Queen, Asanik, Joy Toy. Time 1:18 4-5.

Sixth Race — $1,550, claiming, (McMahon) $3.70 $2.80 $2.40 three-year-olds and up, six and one-half furlongs:

Mr. Dixon	$3.70	$2.80	$2.40
My Silver Queen (Chabara)		4.80	3.50
Rages Reward (Brownell)			7.90

Also ran: Snow Boss, Himandar, Missand, Student Driver, Gallahad's Knight, Armando, Pasha Hawk's Belle. Time 1:20.

Exacta paid $25.

SEVENTH RACE — $1,700, claiming, three-year-olds, six and one half furlongs:

Music Melody (Chabara)	$19.00	$10.70	$6.60
Aldergrove (Hamill)		7.90	5.20
Mystery Mistic (J. Arnold)			4.20

Also ran: Shastrasar, Mernie Lou, Dilly Shot, Union Valley, Star Trip, Ride a Roman. Time 1:19 2-5.

EIGHTH RACE — $1,700, claiming, three-year-olds and up, six and one half furlongs:

Exempt (Salas)	$13.20	$5.00	$3.30
Whonnock Willie (Chabara)		3.80	3.30
Search for Silver (J. Arnold)			4.30

Also ran: Mister Hawk, Jegire, Regal Zephyr, Centennial Czar. Time 1:19.

NINTH RACE — $1,550, claiming, three-year-olds and up, one and one sixteenth mile:

Duffy Hill Frazier)	$7.40	$4.60	$3.70
King's Invader (Cuthbertson)		4.70	4.40
Sharon's Star (Chabara)			5.90

Also ran: David, Jeeps Image, Count Atom, Mimic, Sailor Sioux, Pacific Pride. Time 1:47 4-5.

Quinella paid $22.80.

Attendance 13,449. Mutuel handle $346,711.

Kuenn Gets Chance To Play in Milwaukee

MILWAUKEE (AP) — Harvey Kuenn, who always wanted to play baseball in a Milwaukee uniform, may get that chance yet—almost a decade and one franchise late.

Kuenn, the 40-year-old suburban West Allis native who ended a five-year absence from the game when he joined Milwaukee Brewers as a coach this spring, was put on the player roster Thursday. Manager Dave Bristol said the former American League batting champion may pinch hit before the season ends.

Despite an illustrious career of more than 14 years in which he became one of the comparatively few modern players to record a lifetime .300 batting average (.303), Kuenn said he always wished he could have spent some of his prime years here.

That would have had to be with Milwaukee Braves, rather than the Brewers, for Kuenn's nine .300 or better seasons with Detroit Tigers and San Francisco Giants coincided with the Braves' heyday here.

He finished his playing career—or so he thought—with the Chicago Cubs and Philadphia Phillies in 1966. The Braves left for Atlanta after the 1965 season and the Brewers arrived a year ago.

The Brewers released him as a coach to put him on the playing roster, and said he would be rehired as a coach for 1972. He indicated it was doubtful he would play beyond this season.

Alberni Fades From Boot Meet

Prospect Lake of the Victoria and District Soccer Association second division will replace Port Alberni in a single-loss elimination invitational soccer tournament scheduled for Sunday and Monday at Topaz Park. Port Alberni was forced to pull out of the two-day competition because of injuries its players suffered in a match last weekend in Vancouver.

Nanaimo and the host club, Victoria Labatts, open tournament play at 12:30 p.m. Sunday, followed by a 2:30 game between Prospect and Vancouver Sons of Norway.

Friesen, Bev Top Divers

VANCOUVER (CP) — Ron Friesen of Saskatoon, recovering from a sprained left foot, captured his first national diving title Friday night, winning the one-metre event at the Canadian open championships.

The 22-year-old diver compiled 437.76 points to finish well ahead of Takashi Kioka of Japan (421.98) and defending champion Ken Sully of Vancouver (409.71).

Defending champion Beverly Boys of Pickering, Ont., barely retained her women's one-metre title with 369.75 points, and she wasn't happy with her performance.

"I didn't dive that well," she said. "I'll have to be much sharper in the three-metre event."

Nancy Robertson of Oshawa, Ont., was right behind her with 368.64 points and Elizabeth Carruthers of Edmonton was third at 359.22.

The championships continue through Sunday, featuring top Canadian, American and Japanese divers.

Keon Ready to Go

TORONTO (UPI) — A member of the National Hockey League's second all-star team last season, Toronto captain and centre Dave Keon has signed his 1971-72 contract for his 12th season with the Maple Leafs. He scored 38 goals and 38 assists last season.

O.C. SOCCER

LONDON — United Kingdom soccer results Friday night:

ENGLISH LEAGUE
Division III
Rochdale 2, Transmere 1.
Division IV
Colchester 1, Southport 0.
Stockport 4, Lincoln 2.

Two Riders Hurt At Blue Bonnets

MONTREAL (CP) — A young jockey from Peterborough, Ont. and Blue Bonnets' only girl jockey are in hospital today following a spectacular two-horse pileup during the seventh race at the Montreal track Friday night.

Marty Gibson, 22, leading jockey in the summer thoroughbred meet at the oval, suffered a broken jaw, broken left wrist and internal injuries in the accident while Mrs. Joan O'Shea suffered a broken right leg.

Gibson remained unconscious in St. Mary's Hospital early today and may be transferred to the Montreal Neurological Institute, a Blue Bonnets spokesman said.

Gibson crashed heavily to the ground when his mount, Rapid Charger, clipped another horse while trying to move out of the pack to an outside position. Mrs. O'Shea was right behind Rapid Charger on Amber Page and tried unsuccessfully to move her mount around the prostrate jockey and also spilled.

The accident occured at the clubhouse turn in the six-furlong race.

Warriors Tie Eastern Final

BRANTFORD (CP) — Brantford Warriors defeated Peterborough Lakers, 22-12, Friday night in the second game of the senior A Eastern Canada lacrosse finals.

The win deadlocked the best-of-seven series.

The next game is scheduled for Sunday at Peterborough.

Rick Dudley, the Ontario lacrosse association rookie-of-the-year, led Brantford with four goals.

VICTORIA MINOR HOCKEY ASSOCIATION
1971-72 REGISTRATIONS

● THREE DAYS ONLY
Wed., Sept. 8 — 6:30 p.m. - 9 p.m.
Sat., Sept. 11 — 9 a.m. - 12 noon
Wed., Sept. 15 — 6:30 - 9 p.m.

● MEMORIAL ARENA (Front Lobby)
Includes Victoria (except Vic West); Oak Bay; boys living in Saanich EAST of Shelbourne Street may register with either Victoria or Saanich

● PRIORITY BASIS:
a) 1970-71 Registrations
b) First come; First served
c) Waiting List (7 yr. olds, if room)

● Birth Certificates (NEW players only)
● NO 7 year olds (unless older brother registered 1970-71 season)

● FEES: (include Mutual Aid)
Juvenile/Junior "B" (over 18) $18.00
Midget—Pups $17.00
Max. per family (2 or more boys) $32.00
(plus Mutual Aid)

● PLAYERS MUST BE ACCOMPANIED BY A PARENT TO SIGN FORM

ROBERT G. THOMPSON,
Secretary (592-3096)
OR 382-8807

MOTOR OVERHAUL SPECIAL
6 CYL. CHEVROLETS

HERE'S WHAT WE DO:
1.) Replace all piston rings.
2.) Clean carbon, grind valves.
3.) Replace valve stem oil seals.
4.) Check crankshaft with mircometer.
5.) Inspect main bearings.
6.) Inspect connecting rod bearings.
7.) Inspect wrist pins.
Regular Price $200.
ALL ABOVE NOW ONLY $130

Price includes labor plus piston rings, Gaskets, seals, oil filter and engine oil. All parts new — not rebuilt. Other makes and models at comparable savings.
Service Dept. Open 8 a.m.—9 p.m.

CORNELL
Chevrolet — Oldsmobile
Cadillac
3050 DOUGLAS 385-5777

VICTORIA EVENING OPTIMIST CLUB
PUBLIC SPEAKING COURSE
BOYS
16 or Under (Dec. 31, 1971)
CLASSES: Tuesday 7:30 - 9:00
PHONE: Al Collier 384-2275
Herb Morrow 382-4879

LAST CHANCE FOR FALL
CRYSTAL GARDEN
SWIMMING LESSONS
There are still some vacancies in:
★ Children's Classes
★ Tiny Tots
★ Synchronized Swimming
★ Adult Classes
★ Skin Diving
★ Bronze Cross and Award of Merit
THE ABOVE PROGRAMMES BEGIN DURING THE WEEK OF SEPTEMBER 8th
CRYSTAL GARDEN
For further information please call
383-2522 NOW!!

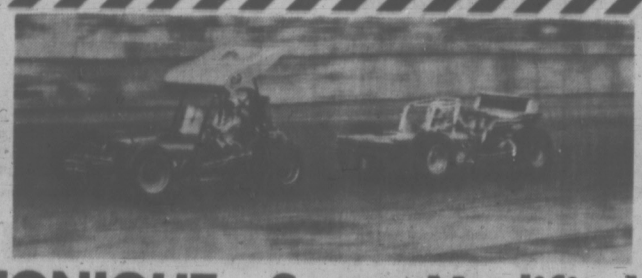
CAMRA
CAMRA
TONIGHT — Super Modifieds!
THE TRADERS present the 10th Annual Daffodil Cup Classic!
100 LAP CHAMPIONSHIP RACE
GATES OPEN 5 p.m.
TIME TRIALS: 7 p.m.
RACING 8 p.m.
Rain Date—Sunday—1 p.m.
Adults $3.00
Students $2.00
WESTERN SPEEDWAY

WINS CANADIAN CHESS OPEN

Spassky's the Champ

VANCOUVER (CP) — World champion Boris Spassky of the Soviet Union Friday night became 1971 Canadian Open chess champion, but had to settle for only half of the $1,000 first prize.

Spassky tied with international master Hans Ree of Holland in points which gave each player half of the top prize, but won the title because his record of seven wins and four draws was against higher-rated players than those that played Ree.

Both Ree and Spassky, the only players to emerge undefeated in the 11-round tournament, won their final games Friday. Spassky against George Kuprejanov of Toronto and Ree against Australian grandmaster Walter Browne, 1971 U.S. open champion.

Browne, with 8½ points, shared the $600 second prize with Canadian champion Duncan Suttles of Vancouver, who had a draw against U.S. grandmaster Lubomir Kavalek in his final game, and international grandmaster Zvonko Vranesic of Toronto who defeated Leon Piasetski of Montreal.

Sharing $350 for eight points each were Kuprejanov, Kavalek, Dennis Waterman of San Francisco and former British Columbia champion Bob Zuk of Surrey who also won $100 as the best untitled B.C. player, narrowly edging out B.C. champion Peter Biyiasas who ended up with a 7½-point record.

The fourth grandmaster in the tournament, Pal Benko of the U.S., was next with Ed Formanek of the U.S. and Stan Pakosta of Vancouver. Formanek, a 29 year-old mathematician from Carlton University, held the best record of any player against the masters while playing more of them than most other competitors. He handed grandmasters Browne and Kavalek their only defeats in the tournament and held Spassky and Benko to draws.

CONCENTRATING on a game in the Canadian Open Chess Championship in Vancouver is Canadian champion Duncan Suttles of Vancouver. (CP Wirephoto)

U.S. Scores Chess Victory

VANCOUVER (CP) — The United States scored a double bargaining victory Friday as the world chess federation (FIDE) ended its congress at the University of British Columbia.

FIDE president Dr. Max Euwe announced that the no-draw system will be in effect in the next world champion ship cycle, a change that has long been proposed by U.S. grand master Bobby Fischer, who contends that drawn games are ruining chess.

Euwe also said that Buenos Aires — favored by the Americans — will be the site of the final challengers' elimination match between Fischer and Soviet Union grand Master Tigran Petrosian. The site was decided by drawing lots.

The Soviet Union wanted Athens for the final and wanted no change in the drawing system.

Winner of the Buenos Aires match, to begin Sept. 30, will meet world champion Boris Spassky, of the Soviet Union, for the title, probably in April, 1972. Site of the championship match has not been determined.

In the next world championship cycle, from 1972-75, the congress decided that victories only will count in the challengers' series.

With drawn games not counting, three victories will be needed in the quarter final matches, four in the semi-finals, and five in the final challengers' match.

The world championship match in 1975 will be decided by the first player to win six matches.

The structure of the world championship cycle has also been altered. There will be two inter-zone tournaments in 1973, instead of one.

Eight grandmasters will be seeded into this tournament without having to qualify.

BUS SERVICE LABOUR DAY

Holiday service will be in effect on all city bus routes on Labour Day, Monday, September 6.

For bus information, telephone 382-9261 any time of day or evening.

B.C. HYDRO

CHESS MASTER

By George Koltanowski
International Chess Master

PROBLEM

By H. D'O. Bernard, Eire

BLACK: 4

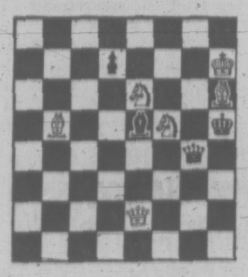

WHITE: 6

White to play and mate in two moves. Solution below.

★ ★ ★

BOBBY

If there are any positive superlatives left over to describe Bobby Fischer's play in the past few months, I don't know what they are. His blanking out Russia's Mark Taimanov in Vancouver toward the end of spring was masterful. Six straight games! So far as I can recall there has never been a comparable shellacking in Candidates' play. But for Fischer then to pull the same stunt in Denver against Denmark's Bent Larsen was to make chess history not likely to be duplicated in the lifetime of anyone reading this column.

Poor Larsen! Just a few days before his ignominious defeat at Bobby's hands, he was quoted in a Swiss magazine as saying that he had every hope and intention of going all the way to the top and playing the world champion in 1972. That dream was cracked with the first game in Denver, shattered in the second and pulverized in the next four.

The finals, which will pit Fischer against Tigran Petrosian, the winner to play world champion Boris Spassky, should be truly exciting. If all goes well with Fischer, it will be the first time in years that world chess has not been dominated by the Russians.

"I have a sense of mission to win the championship," Bobby said immediately after his victory. "I feel I have been the best player in the world for 10 years."

Nobody has ever accused Fischer of false modesty. But he just might be right. Several times in the past it has seemed that only the notorious Fischer temperament has stood between him and the summit. And, actually, there is really no guarantee that it won't again. But as things stand now, after a century in the wilderness, the U.S. at last has someone who has a chance to become the Champion of the world.

The game that set the tone.

WHITE: Fischer
BLACK: Larsen

FRENCH DEFENCE

1.	P-K4	P-K3
2.	P-Q4	P-Q4
3.	N-QB3	B-N5
4.	P-K5	N-K2
5.	P-QR3	BxNch
6.	PxB	P-QB4
7.	P-QR4	QN-B3
8.	N-B3	B-Q2
9.	B-Q3	Q-B2
10.	O-O	P-B5
11.	B-K2	P-B3
12.	R-K1	N-N3
13.	B-R3	PxP
14.	PxP	QNxP
15.	NxN	NxN
16.	Q-Q4	N-N3
17.	B-R5	K-B2
18.	P-B4	KR-K1
19.	P-B5	PxP
20.	QxQPch	K-B3
21.	B-B3	N-K4
22.	Q-Q4	K-N3
23.	RxN	QxR
24.	QxB	R-Q1
25.	QxQNP	Q-K6ch(a)
26.	K-B1	R-Q7
27.	Q-B6ch	R-K3
28.	B-B5	R-B7ch
29.	K-N1	RxPch
30.	KxR	Q-Q7ch
31.	K-R1	RxQ
32.	BxR	QxP6
33.	R-N1ch	K-B3
34.	BxP	P-N4
35.	B-N6	QxP
36.	P-R5	Q-QN7
37.	B-Q8ch	K-K3
38.	P-R6	Q-R6
39.	B-N7	Q-B4
40.	R-N1	P-B6
41.	B-N6	Resigns (b)

(a) Maybe 25 . . . . QxBP.
(b) If 41 Q-R6; 42. P-R7, P-B7; 43.R-K1ch, K-Q3; 44. P-R8-Q; 45. RxQ, QxRch; 46. B-N1 etc.

★ ★ ★

HINT FOR BEGINNERS

An attack on the castled king with four pieces will usually force the game and permit one piece to be sacrificed in order to clear the way.

★ ★ ★

The solution to the problem above is: 1. N-N5.

HAVE YOU SEEN THE WHITE KILLER WHALE?

Sealand at oak bay marina

38 POINT SAFETY CHECK plus FREE OIL CHANGE

CHECK ON FLOOR

ELECTRONIC ENGINE SCOPE TEST—
- Carburetion
- Sparkplugs
- Sparkplug cables
- Distributor

UNDER HOOD
- Battery
- Battery cables
- Drive belts
- Radiator hoses
- Heater hoses
- Coolant
- Carburetor air filter
- Fuel filter
- Engine oil
- Power steering pump oil

MISCELLANEOUS
- Lights
- Horns
- Windshield washer
- Glass
- Sheet metal
- Paint

CHECK ON LIFT
- Brake lining
- Brake fluid
- Wheel bearings
- Exhaust pipe
- Tail pipe
- Muffler
- Engine leaks
- Transmission leaks
- Rear axle leaks
- Tie rod ends
- Idler arm
- Shock absorbers
- Springs

VISUAL INSPECTION FRONT SUSPENSION
- Castor
- Camber
- Toe-in
- Tires

SUMMER SAFETY STARTS AT NATIONAL CHRYSLER DODGE

FOR ONLY $3.60

(Includes 4 Quarts Chryco Super H.D. Motor Oil)

NO APPOINTMENT NECESSARY—DRIVE IN TO

NATIONAL CHRYSLER DODGE

819 Yates • 384-8174

SIMPSONS-SEARS

Wheel Alignment Special

MOST CARS 9.99

Fill up and Save on a Tank of Top Quality Allstate Gas

Engine Tune-Ups

Our latest equipment, used by experts, will detect even the tiniest engine "bugs." This makes a big difference in the power and performance of your engine. Tune-up includes checking your carburetor, fuel pump, gas pump, as well as the entire electrical system. We'll test battery, voltage regulartor and distributor, fan belt, cooling system and other points that affect engine performance. Come to Simpsons-Sears for expert automative work.

Tune-Up Special—3 Days Only!

Tuesday, Wednesday and Thursday

Most 8 Cylinder Cars	12.99 Plus Parts
Most 6 Cylinder Cars	9.99 Plus Parts
Most 4 Cylinder Cars	7.99 Plus Parts

Simpsons-Sears Automotive Centre (190) — 388-9111 (Local 351)

Simpsons-Sears: Hillside: 3190 Shelbourne Street (9-10)

DORMANS STORE FOR MEN

Formal Wear Rentals

All Accessories — Dark Suits Too!

1328 DOUGLAS STREET
384-5311 384-8931

1971 MODEL CLEAR-OUT

SAVE UP TO $1,000.00

CHEVROLETS
CHEVY NOVAS
CHEVELLES
OLDSMOBILES
AND CHEVROLET TRUCKS

EXAMPLES

(Stock No. 242)

1971 OLDSMOBILE DELTA 88

4 door hardtop, "Rocket V8", automatic transmission, disc brakes, electric windows, air conditioning, power seat, radio, with rear speaker, white walls. Underseal. Reg. Retail $6338.

SAVE $1015 NOW $5323

1971 CHEVY NOVA 4-DOOR SEDAN (Stock No. 335)

Big Six motor, automatic transmission, power steering, side mouldings, wheel covers, underseal, whitewalls. Reg. Retail $3482.

SAVE $312 NOW $3170

(Stock No. 300)

1971 CAMARO

350 V8 engine, automatic transmission, power disc brakes, power steering, radio, console shift, wheel discs, whitewalls, underseal. Reg. Retail $4587.

SAVE $613 NOW $3974

(Stock No. 588)

1971 CHEVELLE MALIBU HARDTOP

V8, automatic transmission, power steering, radio, underseal, vinyl interior, wheel covers and whitewalls. Reg. Retail $4322.

SAVE $534 NOW $3788

22 ONLY—1971 CHEVROLET TRUCKS

(Stock No. 328)

1971 Chevrolet ¾-ton pick-up, 350, V8 automatic, power disc brakes, power steering, H.D. springs and shocks—camper mirrors and wiring, big tires, underseal and body mouldings. Reg. Retail $4783. SAVE $801.

SAVE UP TO $800.00 NOW $3982

GMAC TIME PAYMENT PLAN

COMPETITIVE BANK RATES

GMAC TIME PAYMENT PLAN

CORNELL

Chevrolet — Oldsmobile — Cadillac

3050 DOUGLAS (Across from Mayfair) 385-5777

Aleuts Want Test Ban

ANCHORAGE, Alaska (AP) — The Aleut League of Alaska filed suit in Anchorage federal court Thursday to block a five-megaton underground nuclear test explosion planned next month by the U.S. Atomic Energy Commission.

The civil suit, filed by Alaska Legal Services Corp. on behalf of the league's 3,500 Aleut Indian members, asks the U.S. district court to issue an injunction against the test, code-named Cannikin.

The test set for Amchitka Island "threatens possible destruction or most serious harm to the lives, property, commerce and culture of the native people living in the Aleutian Island area," the suit said.

TOURING coast-to-coast are Canadian stage and TV stars, Tom Kneebone and Dinah Christie, appearing in the original British travel revue "Non-Stop Britain." It will be on stage at McPherson Playhouse Thursday. Tickets are free and obtainable from Victoria area travel agents.

The Tour of Ace Space Co.

looking at art

Ace Space Company and its originator Dana Atchley, are going on tour. An artist himself and a collector of other artists' ideas, Dana will become a travelling art gallery and lecturer.

Driving a white Volkswagen van, Ace Space Co. will stop at various universities and art schools. A Space Trunk, surfaced in a shing blue, will roll out on castors filled with art and objects and visual aids.

Begining with a one-week stay at the California College of Arts and Crafts, Ace Space will tour western North America and then, after returning to Victoria for a brief rest, will continue on through the eastern half of the continent. England will be the final stop of this year-long tour.

★ ★ ★

Dana Atchely, this past spring, distinguished himself by producing Space Atlas, a notebook compilition of artists' ideas. Artists all over the world sent pages. A feature article on this book appeared in the Times April 17.

Space Atlas and its predecessor, Notebook One, were influential on the global art scene. They offered an alternative to art galleries. Galleries with their elitism, money problems, stock-piled history, are a slow machine for carrying ideas to people.

Dana has as his ideal a wider, more unfettered means of communication. His motto is "Space is the connector of all things," and he would try to connect up as many individual, isolated "Spaces" as possible.

Practising what has been conveniently named Correspondence Art, Dana solicited contributions for his books from artists as far distant as Uruguay and Spain. He distributed on the same scale. He reached out.

★ ★ ★

And the idea of notebooks was a success, spawning similar productions all over the world. Artist at Long Beach, here on the Island, published an anthology of their work for public sale, The Sand Catalogue, which is available at Munro's bookstore.

Tom Dean of Montreal, having seen Atchley's idea, assembled two anthologies, Catalyst Magazine, a publication funded by the British Arts Council, started as a classified advertisement magazine, concerned with finding jobs for artists. Today it functions like a notebook, to which artiss contribute work purely for the sake of communicating.

Pages, another British publication, functions like a notebook, artists being given space to do with as they please.

There are many others. Dana has received half a dozen invitations asking that he contribute.

★ ★ ★

The forthcoming Ace Space Co. tour is a logical outgrowth of the notebook'sattempt to communicate on a wide scale.

Dana already has enough bookings to make the tour worthwhile. More bookings that require only final confirmation are pencilled into his schedule.

Dana is charging $100 for a one-day "Trunk Stop," barely enough to meet expenses. To finance this tour, Dana has a $4,000 grant from the Canada Council.

Most lecturers on tour talk about their own work or some limited topic; Dana's presentation will be huge. Contained in the Space Trunk is enough art to challenge the longest attention span, enough to overfill the hungriest curiosity.

He will have a ceremonial opening of the Space Trunk at each Trunk Stop. Wearing his Ace Space overalls with a beadwork crest in the middle of the back, he will deliver a planned presentation which he has written to lead up to spontaneous interchange between himself and the audience. He will fall back on the planned lecture should spontaneity fail.

Dana will show books he sas designed, his anthologies, his collection of correspondence, slides and objects.

On tour he will collect more things for his trunk and give away anything he can spare to those expressing interest.

One Stop will be at A. Space in Toronto, an art concern which has a name close to Dana's.

A. Space is funded by the Canada Council and is an artist's community centre, having a gallery and workshops and set-ups for presentations in all media.

A Slow Start On Broadway

By MEL GUSSOW

NEW YORK — In past years August usually was a busy month for Broadway. The fall schedule was firmly set. The big musicals went into rehearsal and almost all the theatres were booked. Any late-starting show had to scramble for a house — or wait until next year.

But this week theatres are still unbooked, and fewer shows are scheduled than in recent seasons. There are only two Broadway openings set for September, the return of Charles Gordone's "No Place to be Somebody", and Robert Anderson's package of one-acts, "Solitaire, Double Solitaire." The Anderson show is the only definite entry under the new limited gross plan, which, by cutting costs and prices, is supposed to encourage production.

The season picks up slightly after September.

There will be new plays by Harold Pinter ("Old Times" starring Robert Shaw, Mary Ure and Rosemary Harris) and Arthur Laurents ("The Enclave") and perhaps two, both untitled, by Arthur Miller.

There will be a new Neil Simon comedy, "The Prisoner of Second Avenue," directed by Mike Nichols and starring Peter Falk and Lee Grant.

By all odds the hottest ticket already is "Jesus Christ Superstar." That rock musical, touring this summer in a concert version, has already grossed $1 million, and will not open until October 12.

It is the show most in demand for theatre parties. As Lenore Tobin, head of the Lenore Tobin theatre party bureau, says, "we've had the most amazing returns from all types of groups: Catholic, Protestant and Jewish."

This season can be expected to have less nostalgia, fewer English plays and fewer big stars.

Old City Found

JERUSALEM (Reuter) — A complete Canaanite city built 4,500 years ago has been unearthed at Arad, in the Judean wilderness 10 miles west of the Dead Sea, archeologists have announced. It is the best-preserved city dating back to the Canaanite occupation of Israel ever excavated, said Ruth Amiran, in charge of the project.

SOUND SCENE

With Ron Robinson

CJVI Program Manager

Canada's recording industry on the west coast is moving into the big leagues. Vancouver's Aragon Recorders are now a 16-track recording facility.

This is a far cry from the early days of Aragon, pioneered in 1945 and owned until recently by my old friend Al Reusch, a Vancouver broadcaster of the 1930s and 40s. You may recall some of the Rhythm Pal's earliest hits, released in the days of the old 78s on the Aragon label. Bluebird on My Windowsill, Down in Lily Valley and My Home by the Fraser are some titles that come easily to mind.

But the mainstay of the recording studio has always been the custom recording for the individual who wants to have his performance professionally recorded. Alan Macey provides this service regularly here in Victoria. Rock groups and individuals wishing to submit their work for appraisal by recording companies are regular customers.

As the science of sound has developed so have the specialized recording techniques. Up to now the most sophisticated equipment in western Canada has been 8-track. Put simply this means that eight separate instrumental or vocal segments may be individually recorded and then perfected before the final integration or "mix" to achieve the final product.

★ ★ ★

While eight tracks may seem like a lot, the most demanding record producers and sound experts today are not satisfied with less than the 16-track equipment. Vancouver now has access to this standard of facility, which produces the most complex recorded performances today.

Recently Jack Herschorn bought out Al Reusch, and his renovations and equipment changes at Aragon now are in excess of $210,000. While his facility now takes second place to no one for record and tape production, Hershorn is looking into the future. He foresees the day when recorded music for the home will be obsolete, thanks to the development of the home video cassette. Thus he is planning for the day when his studio will be producing material for a variety of audio-visual needs.

Incidentally, one of Herschorn's earlier involvements with music was as manager for such artists as Tom Northcott and the Collectors. The latter group, renamed Chilliwack, have recently shifted their record ties from London to Herb Alpert's A and M label. A double-LP package due out next month will be given a major promotional push by the U.S. company, and could provide this west coast rock group with their big break.

CJVI SOUND SCOREBOARD

Last Week	This Week	
9	1	UNCLE ALBERT/ADMIRAL HALSEY — Paul and Linda McCartney
1	2	IF NOT FOR YOU—Olivia Newton-John
5	3	SATURDAY MORNING CONFUSION — Bobby Russell
7	4	GO AWAY LITTLE GIRL—Donny Osmond
10	5	NIGHT THEY DROVE OLD DIXIE DOWN — Joan Baez
3	6	I'M LEAVIN — Elvis Presley
18	7	WE GOT A DREAM — Ocean
16	8	BEGINNINGS — Chicago
2	9	YOU'VE GOT A FRIEND — James Taylor
8	10	TAKE ME HOME COUNTRY ROADS — John Denver
	11	TALK IT OVER IN THE MORNING — Anne Murray
20	12	AIN'T NO SUNSHINE — Bill Withers
	13	CRAZY LOVE — Helen Beddy
11	14	SWEET CITY WOMAN — Stampeders
	15	SUPERSTAR — Carpenters
15	16	RIDERS ON THE STORM — Doors
12	17	CAREY — Joni Mitchell
4	18	HOW CAN YOU MEND A BROKEN HEART—Bee Gees
	19	CHOTTO MATTE KUDA SAI — Sam Kapu
18	20	CHIRPY CHIRPY CHEEP CHEEP — Mac and Katie Kissoon

THE DUKES
"Function with a Flair"
SUPERB FOOD
EXCELLENT RATES
Dining and Dancing Accommodation
Full Catering Services
WEDDINGS, BANQUETS, PARTIES, DINNER DANCES, RECEPTIONS
4558 CORDOVA BAY ROAD
658-8922

DANCING SATURDAYS
CABARET STYLE
In the spacious Seaview room, the island's finest maple floor. McMorran's feature the big band sounds of George Krasling's full orchestra playing for those who enjoy the smooth rhythm and friendly atmosphere.
Instrumentalist 8:45 - 9:30
Dancing 9:30 - 12:30 a.m.
Refreshments or late supper optional
$6.00 a couple
Table Reservations 655-5254
McMorran's
Catering for Receptions and Private Parties

AMITY SINGERS
George Corwin—Musical Director
AUDITIONS FOR '71-'72 SEASON
Openings In All Sections
Contact: MICHAEL BENNETT, 384-7286

OPEN SUNDAYS 5 - 9 P.M.
DINING WITH A DIFFERENCE
Gay Nineties Spare Rib House
WHERE KEN PEAKER AND SHEILA Play Your SING-A-LONG Music
A SPARKLING Atmosphere for PERSONALIZED MUSICAL HAPPENINGS
World-Famous SPARERIBS — Full Dinner Menu
825 BURDETT — CHERRY BANK HOTEL — 385-5380
"They do their speciality, spare ribs, very well indeed. Informal sing-a-long type of atmosphere; service leisurely" Financial Post Magazine

The RATHSKELLER RESTAURANT
Serving the finest in European and Western foods
Open 11:30 a.m. - 12:00 p.m. — 7 Days a Week
Join Our Daily Businessmen's Luncheons
Phone 386-0348 851 Douglas St.

CONCERT
2:30 SUNDAY., SEPT. 5th
BEACON HILL PARK—Cameron Memorial Shell
FEATURING
VICTORIA'S BIG BAND
AND
THE CARNIVAL
LAURA, MADELEINE & HILARY GROOS
BILL DYSON & DAVID GARTRELL
Master of Ceremonies — Ron Robinson
Presented by the City of Victoria, the Trust Fund of the Recording Industries and the Victoria Musicians' Association.

SWAP and SHOP
Where People Pick, Poke, Peek, and Pay
Sundays All Year Round
(ice and snow only exceptions)
10 A.M. TILL 5 P.M.
TILLICUM DRIVE-IN
TILLICUM AND BURNSIDE
For further information 385-9467

THE VICTORIA CONSERVATORY of MUSIC
Is Pleased To Announce The Affiliation Of
FRONA COLQUHOUN
With The Conservatory
Miss Colquhoun Is Well Known Locally As A Specialist In The World Famous Tradition Of The Suzuki Method Of Violin Teaching For All Ages.
In Addition She Is Setting Up A
SUZUKI PROGRAM
For 3 and 4 Year Olds Commencing
SEPTEMBER 13
Inquiries About The Various Aspects Of This Training Are Welcomed by Miss Colquhoun Without Obligation.
Telephone 383-7292
or
The Conservatory 384-8018

UNIVERSITY OF VICTORIA
CHORUS
George Corwin, Conductor
EVERYONE WELCOME
First Rehearsal Tuesday, September 14
7:30 p.m. MacLaurin Building, Room 144
Thereafter every Tuesday evening
To be performed this season:
Te Deum - Kodaly (with Victoria Symphony Orchestra)
Requiem and Vesperae Solennes — Mozart
(with University Orchestra and soloists)
FOR FURTHER INFORMATION
PHONE 477-6911, LOCAL 361

Deep Cove Chalet
Buffet Luncheons and Dinners
Receptions and Banquets
For Information
Phone 656-3541
Closed Mon. and Tues.

EXOTIC
EAST INDIAN DINING
In Authentic Surroundings
Open 12 to 2 and 5 - 12 daily
Sunday 5 - 10 — Closed Tuesday
TAJ MAHAL
DINING LOUNGE
1318 BROAD 383-2429

EILEEN'S SCHOOL OF DANCING
Announces the Opening of the Studio at
649 PEMBROKE STREET
FOR THE FALL TERM
Studio Opens Saturday, September 18
Classes and private lessons in ballet and tap. Special attention to small children. Baton twirling a specialty.
Residence Phone 383-8247
A member of the Dancing Masters of America—United States Twirling Association

EUROPEAN DANCE
WITH
THE SKYLIGHTERS
At the Leonardo Da Vinci Centre
195 BAY ST.
$2 per person.
TONIGHT - 9 P.M.

VICTORIA BRIDGE STUDIO
Paul and Duncan Smith, Jim McAvoy
1282 Gladstone Avenue
Phone 383-7415 or 477-4048
BRIDGE CLASSES—Come alone or bring a partner, $1.50 a lesson. No advance registration necessary. Elementary classes: Tuesday, 7:30 p.m., Sept. 14 - Nov. 30 Intermediate Classes: Thursdays, 7:30 p.m., Sept. 16 - Dec. 2.
Elementary — Intermediate classes: Wednesdays, 2:00 p.m., Sept. 15 - Dec. 1.
NOVICE DUPLICATE—Mondays, 7:30 p.m.
DUPLICATE GAMES—Pairs: Mondays and Thursdays, 1:00 p.m.; Fridays, 7:30 p.m. Teams: Wednesdays, 7:30 p.m., Fridays, 1:00 p.m.

ART GALLERY OF GREATER VICTORIA
1040 MOSS ST. 384-3133
● CHEN KING FOH
Family Collection
2,000 Years of Chinese Art
● RECENT ACQUISITIONS
PERMANENT COLLECTION — Canadian Art, Old Masters, Contemporary International, Japanese Art.
Open To The Public
Gallery Hours:
Tuesday to Saturday, 11 a.m. to 5 p.m.
Sunday, 2 - 5 p.m. Closed Monday.
Thursday, 7:30 — 9:30 p.m.

Victoria Fair 71 SUMMER THEATRE ON STAGE
a summer festival of the arts
ROOM SERVICE
Robust Comedy of the 30's
Laughter for All Ages
FINAL PERFORMANCE TONIGHT
McPHERSON PLAYHOUSE, 8 P.M.
Tickets just $2, $3, $4
from McPherson Playhouse or Eaton's Box Office
Special Rates for Students and Sr. Citizens
386-6121 382-7141

APPEARING
TONIGHT and SUNDAY
IN PERSON
The Trademarqs
Tonight 10 p.m. - 2 a.m.
Sunday 7 p.m. - 10 p.m.
No Cover Charge
The Coffee House
IN THE MAYFAIR SHOPPING CENTRE

See The Butchart Gardens
INCREDIBLY SPECTACULAR!
Ross Fountains in their fascinating and colorful
"BALLET TO THE STARS"
Continuous performances every evening after dark. This show alone is worth the price of admission.
For complete Butchart Gardens news see top of Entertainment Guide column Page 18 or phone 652-4222.
NOTE: After Sunday, Sept. 5th, entertainment changes, Romantic night lighting continues on into September, every evening after dark.

Decline Noted In Soaring Eagles

CASPER, Wyo. (AP) — When the warm Chinook winds blow in from the southwest, sweeping the snow from the rolling sage and grass lands, the December skies above Immigrant Gap are filled with soaring eagles.

In years past, upwards of 50 bald and golden eagles migrating south could be seen daily funnelling into the gap nine miles west of this valley town.

But this winter, says Dr. Oliver Scott, "I would't be surprised if our eagles are down to half." Poison baits and gunfire have killed scores, perhaps hundreds, of the rare birds.

The eagles are only one species of wildlife caught in a crossfire between ranchers and conservationists over the U.S. government's death-to-predators program.

The Sierra Club and Defenders of Wildlife charged in a lawsuit that the widespread campaign against predators throughout the western rangelands also has killed black-footed ferrets, ringtails, kit foxes, wolverines, California condors, rough-legged hawks and burrowing owls.

Like the bald and golden eagles, the species are innocent victims of a campaign to prevent crop and livestock destruction by killing such pre-seekers are coyotes, bears, mountain lions, bobcats and black-tailed prairie dogs.

The animals are killed in a variety of ways. Chunks of meat treated with deadly compound 1080 (sodium fluoracetate) are placed at strategic points. Lard-coated strychnine pellets are scattered over thousands of acres.

One helicopter pilot testified before a U.S. Senate subcommittee that more than 700 bald and golden eagles were gunned down from his aircraft in skies over Colorado and Wyoming.

The number of "target animals" killed by poison is tremendous. The division of wildlife services, the branch of the interior department charged with carrying out the predator-control program, reported in 1970 a known kill of 73,093 coyotes, 8,403 bobcats, 121 cougars, and 11 gray wolves.

SWEDISH-BORN Ann Margaret posed engagingly for photographers in London this week as she arrived for opening of her new film Carnal Knowledge, now showing here at the Odeon. As well as these charms, she has been praised for her acting ability in the Mike Nichols' film.

'DEATH IN VENICE'

Only the Trappings of Greatness

People seem to leave the theatre disappointed after seeing Luchino Visconti's Death of Venice.

Reasons are easy to find. The movie is dull, and not simply because its pace is slow. Unaccustomed to delicate stories which probe motives as sensitively as this film tries to do, we tend to lose interest without the props of a strong plot.

* * *

Sometimes this can be dismissed as the viewer's failure to equal the perceptions of the director. But not here.

Visconti failed to translate the many subtleties of Thomas Mann's novella into film. The result is a movie with only the trappings of greatness.

He certainly tried hard not to distort or oversimplify Mann's book. Those who have read it will immediately see how faithful the film is to the substance of its story.

Visconti's chief problem was in finding proper images to replace what paragraphs of explanation were able to give in the book.

Mann developed his protagonist, the writer Aschenbach (in the film, he's a composer), in great detail and with some irony.

* * *

Pressed for time, Visconti had to tell us about him with flashbacks and rather clumsy bits of intellectual dialogue which are unconvincing.

To take either the book or the film seriously, one must agree that Aschenbach is a great artist and respect him as a thinker.

Mann took the time to ensure our interest in Aschenbach. The film almost has to take our interest for granted. Again Visconti runs into problems.

The artist as a spiritual hero is a 19th century idea long discarded by modern artists. People today rarely expect artists to create imperishable works of genius.

* * *

Visconti's film must fight these attitudes. His audience is not likely to care whether Aschenbach was modelled on the composer Gustav Mahler. It won't know why Mahler is such an intriguing personality. Why should it?

The contradiction between passion and ascetism in Mahler's character, the contradiction which drove Mann's novel, seems trivial in the film.

This is the main reason the movie is dull. Visconti did not show Aschenbach with the same resilience as Mann did, and he can't convince us to take him seriously.

The movie's considerable virtues, its visual grace, Dirk Bogarde's generally fine performance as Aschenbach and the nostalgic beauty of a departed elegance cannot rescue the film.

Visconti did succeed in portraying the boy's character perfectly. Bjorn Anderessen as Tadzio seems to have stepped right from Mann's pages into flesh and blood.

But his relationship to Aschenbach is unclear. Is Tadzio some kind of androgynous sensual inspiration? Does he catalyze Aschenbach's ruin? Are we to assume a homosexual interest lies beneath Aschenbach's attraction to him?

The film suggests this superficially, because it fails to develop Aschenbach's character as effectively as the book.

* * *

In the film, Aschenbach goes to Venice to cure his health. He is inspired by Tadzio's perfect beauty, and despite a cholera epidemic pursues the boy until he dies.

Mann treats this brief story with an irony completely lacking in the film. Aschenbach's interest in Tadzio is both a sensual and spiritual awakening which degenerates into a wretched delusion.

Mann is able to refer to examples of Aschenbach's works only to use his character as an example of a condition which Aschenbach had scorned artistically.

After Aschenbach's death Mann writes that the world was "respectfully shocked" to hear the news. The meaning is clear. Publically, Aschenbach had become the victim of a colossal misunderstanding.

In the film, the meaning of his death depends on our sympathies. Either he is a tragic case who discovered sensuality too late or he is a fool ruined by a melodramatic love of his feelings.

Neither interpretation of the film version of Death in Venice makes it the Great Work of Art it is supposed to be.

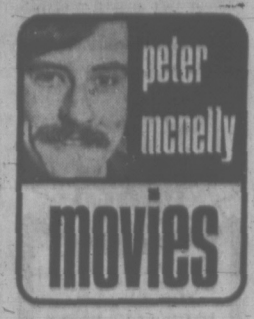

When Going Tough Think of Katie

WASHINGTON (WP) — One for Peter, one for Paul, and one for Mary who left them all last April when she stepped on to a Vancouver stage to sing alone for the first time in 10 years.

One career, that is, with Peter Yarrow working on politics and an album, Paul Stookey working on Christianity and his own music, and Mary Travers bouncing around her hotel room at the Shoreham, getting ready to open a four-day stand at the Carter Barron amphitheatre.

●

"I love it, I've had to grow, to learn things," she exclaimed with the same vivacity — same blonde hair flashing and fingers flaring that made her the focal point of PP and M.

"Everything was always 'we'," she said. "Now the responsibility is all on me. Before, we were tied down to those two microphones in the middle of the stage, but now I have to move around, work with a hand mike. I've had to learn choreography, acting."

As a photographer raised his camera she perched cross-legged on a bed and checked herself out in the mirror on the opposite wall. Those blue, almond-shaped eyes, the wide mouth, the fair skin of her English, Scotch ancestry: at 34, her sharply-defined face has retained the intensity it had in 1960 when she joined Joan Baez at the top of the folk flock.

She's married to a publisher, Gerald Taylor, and has four children, two hers, two his from previous marriages. She's a nearly lifelong resident of New York, whose accents you hear sometimes in her fast, insistent conversation.

●

"The group could have kept going," she said. "We didn't break up, we retired. We'd reached a semi-rut and Paul was into his religion thing, so we retired."

The retirement, she said, had nothing to do with the Washington arrest of Yarrow in 1970 for improprieties with a 14-year-old female fan.

"He got shafted," Miss Travers said.

(He got a 90-day sentence in D.C. jail.)

She can talk about performing — the timing, the tension — with Stanislavskian seriousness, and she recalls emotional misgivings about going it alone.

●

"Most of us need other people to reaffirm our existence," she said. "So maybe my biggest fear was not that I couldn't succeed alone, but that I could. I didn't want to know how good I was at first, like a cancer patient who doesn't ask if the operation was successful."

Her emotional cure-all, she revealed, is Katharine Hepburn.

"Whenever it's all going wrong, whenever I feel I'm making a total ass of myself, I think Hepburn, and my back straightens up and I cruise right through. For my mother, it's Bette Davis."

Some of the musical innovations since the days when she was an innovator have failed to leave her whistling on the way out of the theatre. Rock, she says, is "not good for your ears. And that overpowering sensory input blocks out everything else, it's a narcotic."

●

But Carole King she can't say enough good about, and she was gladdened by Bob Dylan's recent surprise appearance at a Madison Square Garden benefit concert, where he sang some of the protest songs that were hits for both him and PP and M.

She intends to continue singing at the kind of political benefits for which the group performed in the past, she said.

The only thing she missed about the group, she says, is something she's trying to achieve with her back-up musicians, "that ESP kind of thing, like in sports, you know, a magic thing when the whole group cooks just right. There's nothing more exciting."

Long-Hairs Banned

TUNIS (AP) — Tunisia has announced it has been conducting an anti-hippie, anti-long hair campaign "aimed at preserving society from the depraving of morals and indecent dress." Police have refused entry to Tunisia of "48 hippies of diverse nationalities," the official news agency said.

Tony Franciosa Ahead of Reality

HOLLYWOOD (UPI) — Tony Franciosa has racked up an impressive number of firsts in television for a converted movie star who really hasn't made an effort to be a trailblazer.

For example, Tony played the first astronaut on a television show more than a decade ago in a live production for Playhouse 90. In those days anything involving spacemen was considered science fiction.

To Franciosa it was just another acting job.

Not long thereafter he played the title role in Valentine's Day, an action adventure drama which broke the interracial equality barrier by allowing oriental actor Jack Soo to trade verbal jabs with him.

The series was a pleasant and economically rewarding exercise for Franciosa, but no big thing.

He was the star of the first two-hour motion picture made specifically for television that later spun off into a series. The title was Fame Is the Name of the Game circa 1966.

Franciosa was unaware that this was anything special.

Now he's completed another television movie, The Deadly Hunt, for CBS which may become a series.

Would Tony go ahead with another series?

"I'd do another Valentine's Day, he said. "But I'm not sure I would accept another sort of show without thinking it over carefully.

"Anyhow, these television movies are active now. For the time being that is where the trend seems to be going. They shoot a maximum of four weeks as compared to the 6-8 week average for feature films.

"I'm happy to play good roles when they come along — whether it's for television or theatres isn't really all that important."

FOLLOW THIS VICTORIA
ENTERTAINMENT GUIDE

BUTCHART GARDENS. REGARDED AS ONE OF THE WORLD'S LOVELIEST ATTRACTIONS. ROMANTIC NIGHT LIGHTING . . . ENTERTAINMENT . . . FLORAL RESTAURANT . . . BEGONIA BOWER . . . SHOW GREENHOUSE . . . FASCINATING SEED AND GIFT SHOP. OPEN EVERY DAY 9 A.M. to 11 P.M. AFTER SEPT. 6 9 A.M. to 9:30 P.M. Most sightseeing tours take you during the day and for the night lighting and evening shows. Lots of free parking for cars, trailers and campers while visiting the Gardens.

FRIENDS ARRIVING? Take them to see these lovely gardens. One of the nicest and most appreciated ways to entertain.

KEPT CONTINUALLY AT A PEAK OF PERFECTION. New plantings, arrangements, fresh blooms—every week presents a new and excitingly different Butchart Gardens. Ever changing, always lovely!

DEVELOPED FROM AN ABANDONED CEMENT QUARRY over 66 years ago, they are now considered one of the world's most outstanding attractions. Embracing 30 acres, actually six different gardens—fabulous Sunken, Lake Garden featuring the Ross Fountains, English Rose, quaint Japanese, stately Italian and the great Stage Show Garden.

BUTCHART GARDENS ROMANTIC NIGHT LIGHTING. Every evening, dusk till 11 p.m. Entire thirty acres transformed into a fairyland of indescribable beauty, featuring the fabulous Sunken Garden and the spectacular Ross Fountains in their colorful "Ballet to the Stars" (continuous performances). These alone are worth the price of admission.

BUTCHART GARDENS FLORAL RESTAURANT. Open every day 11 a.m. to 7:30 p.m. Coffee bar always open.

BUTCHART GARDENS ENTERTAINMENT every day or evening until Sunday, Sept. 5th. NOTE: After Sept. 5th the following entertainment continues: "The Butchart Gardeners" every afternoon Monday through Friday, 1:30 to 3:30 p.m. "The Butchart Buskers" every Saturday and Sunday, 1 to 3 p.m. Movies every evening, approximately 7:45, "Helicopter Canada" or "Mountain to the Sea."

SATURDAY: 1 to 3 p.m. "The Butchart Buskers" (a zany Dixieland band of 6 entertaining and talented musicians). Also "The Heron Family Humanettes" 3:30 and 4:30 p.m., and the "Zingari" Puppets 7:00 and 8:00 p.m. At approximately 8:30 to 9:30 p.m. the color film "Helicopter Canada" or "Mountains to the Sea".

SUNDAY: 1 to 3 p.m. "The Butchart Buskers" (a zany Dixieland band of 6 entertaining and talented musicians). Also the "Grace Tuckey Puppets 3:30 and 4:30 p.m., and "The Heron Family Humanettes" 7:00 and 8:00 p.m. At approximately 8:30 to 9:30 p.m. the color film "Helicopter Canada" or "Mountains to the Sea".

UNDERSEA GARDENS — WHERE YOU ACTUALLY DESCEND BENEATH THE SEA! Through crystal clear water see the beautiful ANEMONES, the FLOWERS of the SEA, GIANT OCTOPUS, STURGEON, WOLF EELS and playful SEALS. SEE the LARGEST collection of SALMON in the PACIFIC NORTHWEST. WATCH the AMAZING UNDERWATER SHOW in the WORLD'S ONLY UNDERSEA THEATRE where the creatures of the deep perform under the direction of the SCUBA DIVERS and the pretty AQUAMAIDS. UNDERSEA GARDENS IN THE INNER HARBOUR, OPPOSITE THE PARLIAMENT BUILDINGS, OPEN DAILY 9 A.M. TO 10 P.M. PHONE 382-5717.

SEALAND OF THE PACIFIC—A must in Victoria—Don't miss it! CANADA'S LARGEST OCEANARIUM, LOCATED AT OAK BAY MARINA ON VICTORIA'S SCENIC MARINE DRIVE. Continuous shows daily from 10 a.m. to 10 p.m. with spectacular night lighting. SEE "CHIMO" THE WORLD'S ONLY WHITE KILLER WHALE AND HER MATE "HAIDA", SEALAND'S STAR PERFORMER. Wander through the underwater grottos and view thousands of sea creatures including seals, sea lions, giant octopus, wolf eels, salmon and acrobatic sea birds. AN ADVENTURE THE WHOLE FAMILY WILL ENJOY.

CLASSIC CAR MUSEUM —Fun for the Whole Family. One of the most spectacular Exhibitions of Classic cars in Canada. See: 120 year old Concord Stage Coach, Royal Tour cars. Vintage: Packards, Fords, Chryslers, Buicks, Rolls-Royce, Lincolns, Cadillacs. Also displayed in wax — Figures of the period: the Royal Family, Heads of State, Henry Ford, Clark Gable, Jean Harlow, Will Rogers, W. C. Fields, Churchill, Humphrey Bogart. 813 Douglas St. (at Humboldt behind the Empress Hotel) Open all week — 9 a.m. to 11 p.m.

ROYAL LONDON WAX MUSEUM — SEE CANADA'S WORLD FAMOUS WAX MUSEUM. NEW LOCATION AT INNER HARBOUR OPPOSITE PARLIAMENT BUILDINGS. OVER 10,000 SQ. FT. OF DISPLAY — 130 JOSEPHINE TUSSAUD LIFE SIZE WAX FIGURES DIRECT FROM LONDON, ENGLAND. 45 NEW SCENES. ENTERTAINMENT FOR THE WHOLE FAMILY. OPEN DAILY 9 A.M. TO 10 P.M., INCLUDING SUNDAYS. PHONE 388-4461.

FABLE COTTAGE, a storybook creation to be enjoyed by every member of your family! One of the world's most beautiful homes, in spacious gardens on lovely Cordova Bay. Please bring your camera to record the beauties of this architectural wonder. Open 9:30 a.m. 'til dark. 5187 Cordova Bay Road, Scenic Marine Drive.

THE OLD FORGE—Dining and dancing six nights a week till 2 a.m. at one of Canada's largest and most luxurious nite clubs. Enjoy the exciting music of the fabulous Brothers Forbes, Strathcona Hotel, Douglas at Courtney St., Phone 383-9913.

FISHING FOR EVERYONE—OAK BAY MARINA. Deep sea sports fishing, 61' cruiser Mv. Lakewood. Two trips daily 9 a.m. and 1:30 p.m. Approx. $1.35 per hour, bait free, tackle available. Reservations phone 598-3366.

VISIT THE MARKET ST. FLEA MARKET — Students' self-help project. Located one block North of Hillside off Douglas St. next to Empress Paint. Open Saturday and Sunday from 10 a.m. 'til 5 p.m.

FOREST MUSEUM — Trans Canada Highway, 1 mile north of Duncan. Adults $1.00. Children over 6, 50 cents. Open daily 10-5:30 p.m. until Sept. 12.

THE PAINT CELLAR—They're back . . . The Musical Ride for a return engagement in Victoria's popular Paint Cellar. Located in the Lower Lobby of The Empress Hotel, there is dancing nightly until 2:00 a.m.

SALMON FISHING (Oak Bay Salmon Charters) — Large boats, experienced guides, free coffee, bait and tackle. Phone 598-3366 or 592-4164.

"A stunning, richly romantic evocation of time and place!" —Playboy
Death in Venice
FOX CINEMA
ADULT
TWO SHOWS NIGHTLY 7pm - 9pm

HURRY—GOING OUT OF SERVICE!

PAUL NEWMAN ROBERT REDFORD KATHARINE ROSS in BUTCH CASSIDY AND THE SUNDANCE KID
A GEORGE ROY HILL-PAUL MONASH PRODUCTION
Costarring STROTHER MARTIN JEFF COREY HENRY JONES
Not That It Matters, But Most Of It Is True
This Great Film Will Not Be Seen at Any Theatre Nor on TV For Some Years
Evenings 7 and 9 p.m.
Closed Sundays
Sat. Matinee Only at 2:00 p.m.
EVENINGS: Adults $1.50, Students 1.00, G.A. Members .75, Children .50
MATINEE: Adults $1.25, Students .75, G.A. Members .50, Children .50
OAK BAY 2184 OAK BAY AVE 598-3213

MOVIE GUIDE
LOTS OF GUYS SWING WITH A CALL GIRL LIKE BREE. ONE GUY JUST WANTS TO KILL HER.
jane fonda donald sutherland klute
panavision® technicolor®

ROYAL 805 BROUGHTON 383-5711
Feat. At 1:05 - 3:05 - 5:05 - 7:05 - 9:05
Sunday Cont. from 3 p.m.

Where your nightmares end...
WILLARD begins.
Today At 1:15, 3:15, 5:15, 7:15, 9:30

CAPITOL 805 YATES 384-6811
Adult Entertainment. Warning: "Scenes of horror showing people killed by rats." —R. W. McDonald, B.C. Director

CONSIDER THE COMBINATION
Bob & Carol & Ted & Alice
A FRANKOVICH PRODUCTION
Walter Matthau & Ingrid Bergman
cactus flower
Academy Award Winner GOLDIE HAWN
TECHNICOLOR R GP TECHNICOLOR From Columbia Pictures

NO ADMITTANCE TO PERSONS UNDER 18
ENDS TODAY
TILLICUM Drive-In BURNSIDE AT TILLICUM—382-7531
Gates 7:45 p.m. Show at Dusk
Every SUNDAY—10 a.m. to 5 p.m.
"SWAP and SHOP"
TILLICUM DRIVE-IN—382-7531
SUNDAY NIGHT ONLY
DUSK TO DAWN
BIG 4 CYCLE RIDER SPECTACULAR!

1 JOHN CASSAVETES "DEVIL'S ANGELS"
2 DENNIS HOPPER in THE GLORY STOMPERS a new kind of violence
3 JACK NICHOLSON in HELLS ANGELS ON WHEELS THE TRUE STORY OF
4 MIMSY FARMER RIOT ON SUNSET STRIP
TILLICUM Drive-In BURNSIDE AT TILLICUM—382-7531
Gates 7:45 p.m. Show at Dusk

famous players theatres famous players theatres famous players theatres famous players theatres famous players theatres famous players theatres

GEM Theatre Sidney
woodstock

a wadleigh-maurice, ltd production
technicolor® from warner bros.
with JOAN BAEZ
WARNING: Some nudity and coarse language.—B.C. Director
TONIGHT at 7:45 p.m.

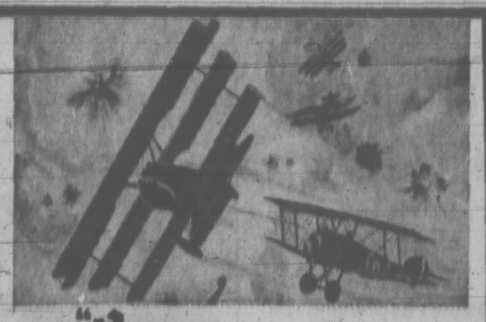
THE COMMON COMPANY presents "Von Richthofen and Brown"
COLOR by DeLuxe® United Artists
2ND WEEK
Saturday Matinee 1:00 & 3:00 Evening 7:00 & 9:00
Coronet 836 YATES ST. 383-6414

Adult Entertainment Warning—"A lot of swearing" —B.C. Director
7th AND FINAL WEEK
In everyone's life there's a SUMMER OF '42
JENNIFER O'NEILL - GARY GRIMES
ODEON 1 700 YATES STREET 383-0513
Doors at 1:00 p.m. Shows at 1:00, 3:00, 5:00, 7:00, 9:00. Sunday Doors at 1:15 p.m.

Mike Nichols, Jack Nicholson, Candice Bergen, Arthur Garfunkel, Ann-Margret and Jules Feiffer, Carnal Knowledge.
"Completely Concerned with sex, frequent swearing and coarse language." —B.C. Director
ODEON 2 700 YATES STREET 383-0513
Doors at 12:50. Shows at 1:00, 3:00, 5:00, 7:00, 9:00. Sunday Doors at 3:30.

FAYE DUNAWAY STACY KEACH in "DOC"
HAIDA 808 YATES STREET 382-4278
Doors at 1:15. Shows at 1:30, 3:30, 5:30, 7:30, 9:30. Sunday Doors at 1:15.
Warning: Some swearing and coarse language. —B.C. Director

HIS WORSHIP GETS HUNG

WIGAN, England (UPI) — Wigan's mayor, John Harte, has ordered an official portrait of himself hung in the town-hall — but it will not cost taxpayers a penny.

The picture was drawn at home by Andrew Oram, 10, after the mayor had visited the youngster's school. "I just sat down and sketched him from memory," Andrew said.

Kathy McClenny . . . a concept of poetry.

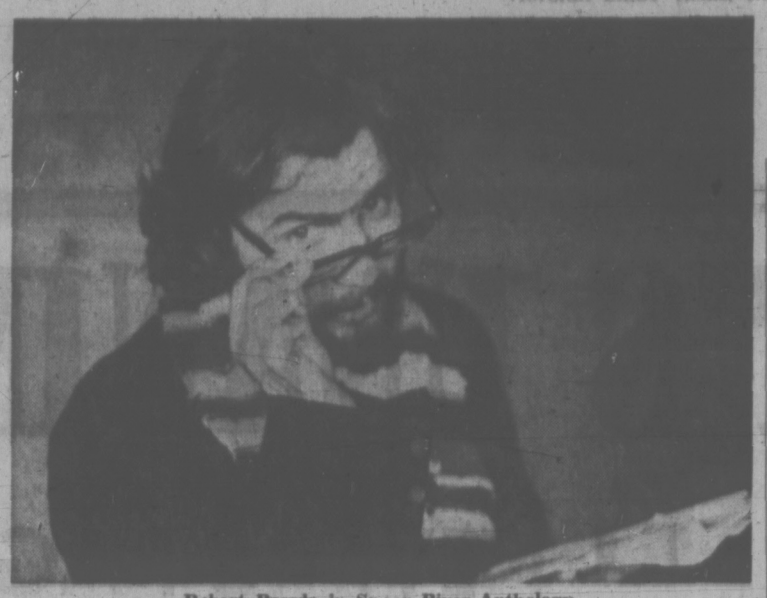

Robert Beseda in Spoon River Anthology

Garters Not Wanted

LYONS, N.Y. (AP) — Demand for suspenders and garters has reached a low ebb and Hickok Manufacturing Co. said it will close its plant here by the end of the year.

'OPEN SPACE' ENSEMBLE ON STAGE

A group of drama students from New York's famed Juilliard School will be returning there in mid-September after spending the summer in Victoria working with their talented director, Peter Frisch.

But before they go they plan to give Victoria theatregoers a chance to see what their season's work has produced.

* * *

Arrangements have been completed with Victoria Theatre Guild and the Open Space Ensemble will present a two-act adaptation by Frisch of Edgar Lee Masters' Spoon River Anthology, at Langham Court Theatre, Friday and Saturday and again on Sept. 17 and 18 at 8:15 p.m.

Dorothy Cahill, a Boston folk singer, joins the ensemble for these performances. A good deal of music has been interwoven into the production, including three of Miss Cahill's original songs.

* * *

Members of the company are Bob Beseda, Leeny Sack, Kathy McClenny, Nathan Robinson, Matt Bullock and Victorian Walter Ekins.

Judging by a recent workshop demonstration given by the ensemble at Open Space, enthusiastically received by a small critical audience, the Langham Court performances will be well worth attention of theatre buffs.

Proceeds of the performances will go toward travel assistance for the young actors.

Putting Down Canadian Talent

audrey johnson

sounding board

The essential traits that make Canadians stand out as identifiably different from their North American neighbors and trans-Atlantic forebears are undoubtedly several and subtle.

But from the viewpoint of this corner one trait bulks larger than the rest because it is, to put it mildly, frustrating, debilitating, ignorant and foolish.

It can best be expressed as an instinct for self-denigration — that instinct which unquestioningly assumes that almost anything and anybody emanating from south of the border or across the Atlantic duckpond is superior to that which originates in Canada.

In the area of arts and letters this is particularly true of creative writing, but it is also true of musical composition and performance and many theatre arts.

Think about it and deny, if you honestly can, that the word "Canadian" attached to a novel or play, a piece of music or even a performer, is instinctively a qualifying adjective.

If you can, honestly, deny it count yourself a rare Canadian.

The situation is desperate in the view of a group of playwrights meeting recently under auspices of Canada Council. It lead to their drafting an unrealistic recommendation to the effect that subsidizing bodies should insist on a 50 per cent Canadian content in theatre seasons.

* * *

The recommendation was subsequently tempered by another group which met at Niagara-on-the-Lake and included playwrights Michael Bawtree, Tom Hendry, Len Peterson, James Reaney, Dodi Robb, a representative of West Coast Playwrights George Ryga and Beverly Simons, and directors Adrian Pecknold, Leon Major and Paxton Whitehead, among others.

This group realized that a 50 per cent Canadian content regulation would cause serious, almost deadly problems in some areas, such as Stratford.

But the idea of an "incentive program" to be considered by Canada Council and other grant-giving organizations received backing as did some specific points made at the earlier meeting.

* * *

Namely and in part: increased support to a wide range of small theatres and try-out groups; automatic publication of every new play professionally produced in Canada; a sharp increase in the steadily diminishing amouing of original Canadian dramatic work in Canadian radio and television, particularly in the CBC. The last suggestion warrants a triple underscoring.

For those among us who recall the CBC radio Sunday night stage series and other programs of the late 40s and 50s, the disappearance of original Canadian scripts from the air has been a bitter disappointment.

CBC has taken an awful lot of lumps in the last few years, some warranted and some — especially when parliamentary busy-bodies start bashing about — unjustifiable intrusions.

But one fat black mark is well earned and ineradicable. The failure of the organization that could produce some of the most exciting and compelling listening on a whole continent's networks, to realize its native riches, capitalize on and sustain them.

* * *

Undoubtedly it's the old worm at work in the new buds, CBC program directors are presuming that in order to keep people's sets tuned in they must produce American playwrights, British playwrights, Irish playwrights — everything but the barest minimum of Canadian playwrights.

And unfortunately they are at least partially correct.

This of course, in a free society, is one of the privileges we enjoy. Nobody can dictate to us in the privacy of our homes what we may look at for entertainment — except of course, when someone in Ottawa decides to safeguard our tastes and morals.

But it also indicates the size of the problem the playwrights have set themselves. Impose a minimum Canadian content on all publicly supported outlets if you will, but forcing the public to watch your product on screen or stage is something beyond arbitrary control.

Until the public attitude is changed to eliminate that instinctive defeatist reaction to the "made in Canada" label, the struggle will remain truly Herculean.

ESQUIMALT SPORTS CENTRE
TONIGHT . . .
ROLLER SKATING
8:00 p.m.

MEMORIAL ARENA
ROLLER SKATING
SUNDAY
8:00 p.m.-10:00 p.m.

SPECIAL
Fri., Sat., Sun.
HOT DOGS
Reg. 30c each
2 for 40¢
Come and Get 'em!
Mello-Spot
DRIVE-IN
3 Blocks off Douglas on Gorge Rd.

MING'S KITCHEN
CHINESE FOOD DELIVERY
384-4323
809 YATES STREET

MAPLE LEAF Restaurant
OPEN
6:30 a.m.-11 p.m.
EVERY DAY
STEAKS—CHOPS—CHICKEN
STEAK and KIDNEY PIE
ROAST TURKEY
LAMB and BEEF
SEAFOOD
FAMILY FILLING TASTY TREATS
VISIT US SOON
1213 DOUGLAS 382-8713

ALICE CAREY
Painting Studio
Classes in Oils, Watercolours and Acrylics
1107 SUMMIT (off Quadra) 383-2101

AUDUBON WILDLIFE FILMS
TWENTY-SIXTH SEASON
NEWCOMBE AUDITORIUM
British Columbia Provincial Museum
(South entrance, off Superior Street)
Evenings 8:00 p.m., Saturday Matinee 2:30 p.m.
- Friday and Saturday, October 1 and 2, 1971—Albert J. Wool—"Coastline California"
- Friday and Saturday, October 29 and 30, 1971—John Paling—"Filming in No-Man's Land"
- Friday and Saturday, January 14 and 15, 1972—Lyle K. Moss—"Mule Deer Country"
- Friday and Saturday, February 11 and 12, 1972—Bower E. Rudrud—"Treasure of East Africa"
- Friday and Saturday, March 10 and 11, 1972—Robert W. Davidson—"Journey in Time"

Season Tickets, Adults $4.00
Season Tickets, Students $2.00
Matinee Season Tickets, Adults $3.50
Matinee Season Tickets, Students $1.50
Obtainable from:
Provincial Museum, 383-6111, locals 3370, 3371
Dogwood Gift Shoppe Ltd., 3234 Oak Bay Avenue, 598-3712
The Book Nook, 16 Centennial Square, 386-6313

DOUGLAS ST. GOVERNMENT ST. MOTEL STRIP GORGE RD.
Coffee Mac's 24 HRS.
OPPOSITE THE CAR WASH
25th ANNIVERSARY SPECIAL
6 p.m. to 6 a.m. Each Day
Starting Fri., Sept. 3 thru to 6 a.m. Tues., Sept. 7
12-oz. SIRLOIN STEAK
Baked Potato—Sour Cream or Butter 29¢
Fresh Tossed Green Salad—Choice of Dressing 29¢
Special Individual Lemon Meringue Pie 29¢
1.99
WITH THIS SPECIAL
Coffee Mac's Flavorful Fresh Brewed Coffee FREE

OPEN
24 HRS. EVERY DAY
MELROSE CAFE
Newly renovated and under new management, the Melrose Cafe offers fine service and excellent food in a friendly dining atmosphere.
Take Out Orders
622 YATES ST.
383-9715

5 DAY SPECIAL
FRIDAY THRU TUESDAY
SUNDAES 5 for $1
Reg. Value $1.50
Chocolate, Vanilla, Pineapple, Butterscotch, Strawberry, Cherry, Raspberry, Peach, Marshmallow, Blackberry and Hot Fudge.
Maple Walnut and Butter Pecan 5¢ extra.
tastee-freez
SHELBOURNE PLAZA BURNSIDE PLAZA

New Members Welcome for VICTORIA CHORAL SOCIETY
"MESSIAH"
Rehearsals Tuesday evenings, starting
September 14th at 7:45 p.m.
For Information Phone: 382-1321 or 477-5282

the pharaohs the pharaohs the phar
THURS. FRI. SAT.
the LION'S DEN
RED LION MOTOR INN

PEARKES Arena 3100 TILLICUM 386-6668
SUMMER ICE SKATING
Friday Night 7-9 p.m.
Sat. Night 8-10 p.m.
Sunday 1:30-3:30 p.m.
Sunday 7-9 p.m.
Tuesday Night 7-9 p.m.

MORNING STAR and HOOCHIE
Sun., Sept. 5, 8-12 p.m.
CLUB TANGO
1037 View St.
Adm: $1.50 at door

Dine Downtown at the Family Restaurant
Enjoy satisfying, inexpensive "dining-out" often at SCOTT'S!
Open 24 Hours Every Day For Your Dining Pleasure
SCOTT'S RESTAURANT
650 YATES, at DOUGLAS

CRYSTAL GARDEN
PUBLIC SWIMMING
SUNDAY
1:00-5:00 p.m.—Public
7:00-9:00 p.m.—Public
MONDAY
1:00-5:00 p.m.—Adults only
7:00-9:00 p.m.—Public
TUESDAY
12:00-1:00 p.m.—Adults Only
1:00-5:00 p.m.—Public
7:00-9:00 p.m.—Public

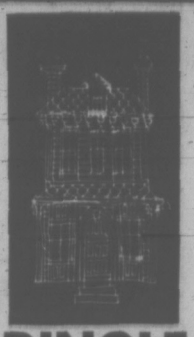
DINGLE HOUSE
Dine in an authentic Victorian atmosphere. Featuring our very special "Prime Rib of Beef".
Reservations after 3 p.m. daily, 383-6721. Opens daily 5-11 p.m. Closed Mondays.
137 Gorge Rd. East

THE CORPORATION OF THE DISTRICT OF SAANICH
GORDON HEAD RECREATION CENTRE
1744 Feltham Road 477-1871
REGISTER NOW
FOR FALL CLASSES
Adult, Pre-School and School Age Swimming Classes
Recreational Classes in Trim 'n Swim
Yoga Pre-School Creative Dance
Gymnastics for Girls
Phone 477-1871 for additional information

For Your Holiday Entertainment Visit the All New
ROYAL LONDON WAX MUSEUM
They Seem ALIVE!
See Over 130 Life-Size Josephine Tussaud Wax Figures Direct from London, England
CANADA'S WORLD FAMOUS WAX MUSEUM
10,000 SQUARE FEET OF DISPLAY
A Wonderful Treat for Your Family and Visitors!
All Magnificently Costumed and Displayed
SEE:
- Hall of Kings
- Gallery of Conquests
- The Last Supper
- Enchanted Forest
- Garden of Hope
- Chamber of Horrors

Many Other Exciting Scenes and Figures!

OPEN DAILY, 9 A.M. TO 10 P.M.
INCLUDING SUNDAYS
SPECIAL, GROUP RATES—For Children's Birthday Parties and Other Organizations
At the Inner Harbour
Opposite the Parliament Buildings
LOOK FOR THE BIG SIGN!
ROYAL LONDON WAX MUSEUM
Bring your camera
Phone 388-4461

IT'S UNANIMOUS

Your Entire Family Will Appreciate Our . . .

NEW 16-PAGE TELEVISION GUIDE

"WEEK'S TV"

COMMENCING IN THIS PAPER

Friday, September 10th

(AND EVERY WEEK THEREAFTER)

A FULL WEEK'S TELEVISION LISTINGS
ALL IN ONE SPECIAL SECTION
FOR YOUR VIEWING CONVENIENCE.

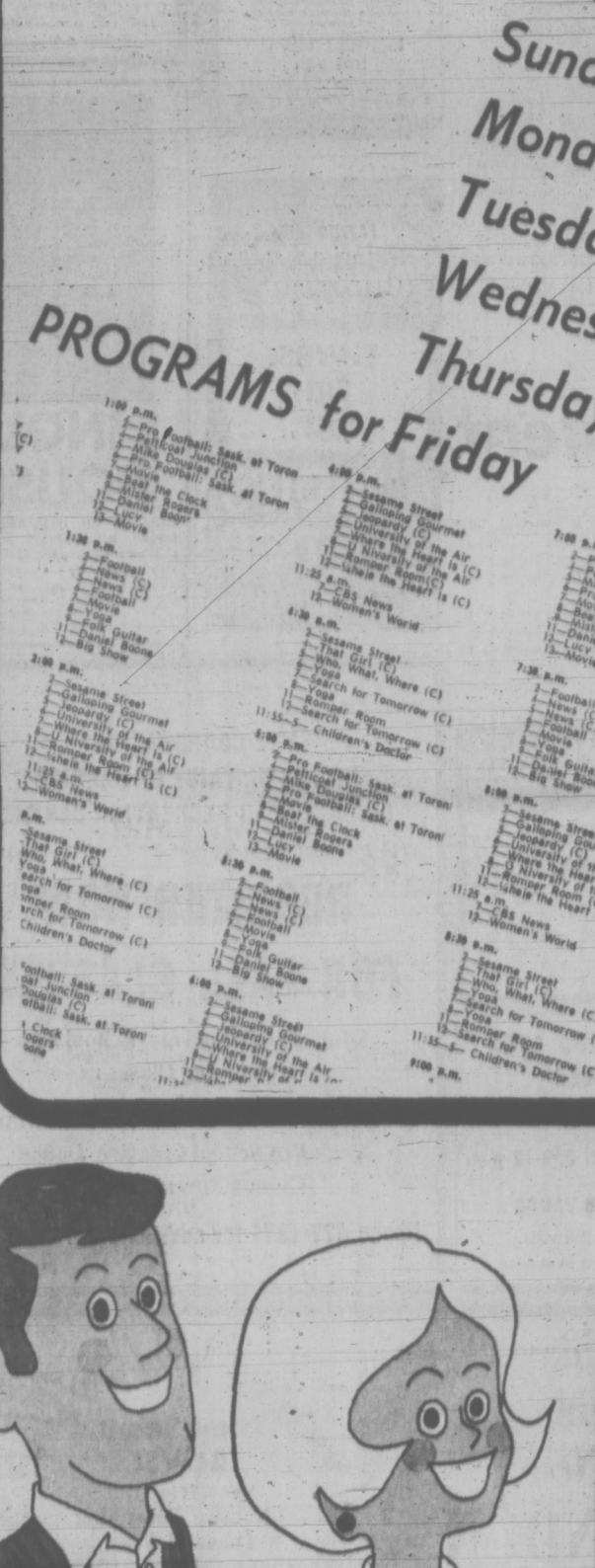

- EDITORIAL FEATURES AND COMMENTS
- SPECIAL ADVERTISEMENTS
- ANOTHER BONUS FOR OUR READERS

IT'S UNANIMOUS

Victoria Daily Times

PANIC BUTTON HIT TOO SOON AT PINE POINT?

PINE POINT, N.W.T. (CP) — Good weather Friday helped firefighters get the upper hand on a forest fire that had threatened this mining community, and officials said they will call off a state of emergency if the situation remains stable today.

The picture has improved, said a spokesman for a Canadian forces detachment that is helping to fight the 97,000-acre fire. The flames had come to within seven miles of this community of 1,500 people 500 miles north of Edmonton.

"The fire is stabilized," the spokesman said, "but flareups could occur without warning if the weather changed."

Light winds Friday helped the 300 firefighters turn back the fire. Cool nights, dew and overcast periods during the last three days also helped.

Bob Pilot, emergency co-ordination officer for the Northwest Territories government, said Friday night the 15-mile front had been broken into small pockets under the efforts of the fire fighting crews.

The front resembled a jagged edge of a broken jigsaw puzzle.

In numerous places, the fire had burned to a 100-foot-wide firebreak bulldozed through by the firecrews. In three places the fire jumped the break, but crews managed to contain the breaks and surround them.

Pete Ferguson, fire control officer for the Mackenzie district, said Friday he thought someone had "pushed the panic button" in declaring a state of emergency.

"I don't think that fire would ever have come to town," he said. But he added that some residents panicked and telephoned to the territorial government when smoke from the fire filled the town.

"When there is a fire, people get excited," he said. "It's understandable."

Costs of fighting the fire would be about $20,000 a day, he said. Much of this could have been saved, he believes, if the N.W.T. spent more on prevention.

"If I could have spent the money I'm spending now last spring, maybe we would not have so many problems."

He added:

"But the politicians always say the trees can't vote."

Woolco Town & Country

TUES. MONEY $AVER$

Girls' 100% Acrylic Pant Suits
Turtle neck. Pull-on pant with flare leg. Colours of mauve, blue, green, yellow. Sizes 7 to 14. Reg. Woolco Price 9.76 — **8.47**

Girls' ¾ Length Jackets
Quilt lined. Blanket style. Drawstring hood. Red and blue plaid. Sizes 7 to 14. Reg. Woolco Price 13.76. **11.47**

Ladies' One Size Nylons
Super stretch. Colours of beige and spice. Fits 9 to 11. Reg. Woolco Price 2 for .88. **2 for .66**

Super Saver Chemistry Set
Comes in metal carrying case. Beginner's model. Reg. Woolco Price 6.87. **4.27**
Deluxe model. Reg. Woolco Price 10.97. **7.97**

Pre Packs
Recommended By Greater Victoria School Board

Grade 1	.88
Grade 2	2.32
Grade 3	3.85
Grade 4	5.32
Grade 5	6.51
Grade 6	6.87
Grade 7	7.47

LADIES' AND TEENS' WEAR

Ladies' Pullover Sweaters
Acrylic knits. Large assortment of styles and colours. Sizes S.M.L. Reg. Woolco Price 7.81 — $5

Ladies' Sleeveless Shells
Mock turtle neck. 100% nylon boucle. Colours of gold, black, brown, red, and white. Sizes S.M.L. Reg. Woolco Price 2.63 — 2 for $5

Ladies' Short Sleeve Pullovers
Mock turtle neck. Fancy front. Colours of red, white, blue, brown, and red. Sizes S.M.L. Reg. Woolco Price 4.76 — 4.26

Ladies' Tailored Shirts
Long sleeves. 100% nylon. Colours of blue, red, green, and brown. Sizes 10 to 18. Reg. Woolco Price 2.86 — 2.50

Ladies' Gowns
Lace trim. Floral and geometric designs. Colours of blue, pink, yellow. Sizes S.M.L. Reg. Woolco Price 1.97 — 1.47

Ladies' Arnel Tricot Bikinis
Elasticized waist and leg. Assorted prints and bold colours. Sizes S.M.L. Reg. Woolco Price .93 — .72

Ladies' Push-Up Bra
Adjustable straps. Lycra stretch sides. Colours of skintone, and white. Sizes 32A to 36C. Reg. Woolco Price 4.50. — $4

Junior Denim Jeans
Low rise lace fly front. Flare leg. Wide belt loops. Sizes 7 to 15. Reg. Woolco Price 6.95 — $6

Girls' Double Knit Jersey Slims
Pull-on style. Colours of gold, navy, plum, brown. Sizes 7 to 14. Reg. Woolco Price 5.87 — 5.27

Girls' Flannelette Shift Gown
Peter Pan collar. Lace trim yoke. Colours of blue, pink, in floral patterns. Sizes 8 to 14. Reg. Woolco Price 1.97 — 1.47

CHILDREN'S WEAR

Girls' Pant Top
Long sleeves. Rib knit. Stripes and jacquard styles. Gather waist or sash belt. Colours of mauve, green, blue. Sizes 4 to 6x. Reg. Woolco Price 2.86 — 2.47

Boys' Corduroy Pants
Flare leg. Zipper front. Colours of navy, wine, brown. Sizes 4 to 6x. Reg. Woolco Price 4.68 — 4.37

Toddler Boys' and Girls' Slim Sets
100% nylon. Crew neck T-shirt with button closing. Long sleeves. Pull-on pants. Flare leg. Sizes 2 to 4. Reg. Woolco Price 3.17 — 2.97

Toddlers' Jumpsuit Sleeper
Stretch terry. One size fits 2 to 3x. Turtle neck. Zipper front. Colours of pink, yellow and navy. Reg. Woolco Price 3.88 — 3.47

HOSIERY

Ladies' One Size Panty Hose
Bikini styling. Colours of beige, spice, green, navy. Reg. Woolco Price .97 — .67

Whisper Panty Hose
One size. Bikini styling. Colours of cinnamon, trecale, black and navy. Reg. Woolco Price 1.29 — $1

Girls' Straight Hose
100% nylon. Colours of navy, green, beige and black. Sizes 7 to 9½. Reg. Woolco Price .56 — .46

MEN'S AND BOYS' WEAR

Boys' Perma Press Sport Shirts
Long sleeves. Colours of gold, brown, green and blue. Sizes 8 to 16. Reg. Woolco Price 2.88 — 1.93

Men's Casual Pants
Perma press. Regular cut. Colours of gold, green, salmon, and beige. Sizes 30 to 44. Reg. Woolco Price 5.99 — 3.99

WOOLCO DRUG

Palmolive Rapid Shave
Shave cream for men. Regular, Caribbean lime or menthol mint. 7 oz. — 2 for .99

Halo Hair Spray
Hard-to-hold or regular. 10-oz. tin — .69

Colgate Toothpaste
New with M.F.P. to help fight tooth decay. Family size — .87

Schick Razor Blades
Super krona chrome double edge. Five blades per package — 2 pkgs. for .99

Contac-C
For colds, hayfever or sinus problems. 10 capsules — .77

SPORTING GOODS

Microscope
Up to 300 power. Sharp, clean images. Reg. Woolco Price 5.97. — 3.97

Jumbo Bike Reflectors
6" in diameter. Fits all hi-rise bikes. Reg. Woolco Price 1.57 — .99

Basketball Set
Made by Jelinek. Regular size. Set includes ball, hoop and net. Reg. Woolco Price 9.97 — 7.99

Rear Bike Carrier
Ideal for carrying your books to and from school. Heavy gauge metal construction. Reg. Woolco Price 2.27 — 1.47

FABRICS

56" Polyester Rachel Knit
Lightweight fabric for dresses and jackets, suits or pant suits. Beautiful fabric to sew with. Hand wash. Yard — 3.96

45" Wide Polyester Textured Satin
Lovely weight polyester satin. The very thing for blouses, evening wear and dresses. Hand wash. Yard — 3.99

60" Wide Trevira Double Knit
Good weight double knit for school outfits. Fully washable. Great colour choice. Yard — 4.96

54" Printed Polyester and Wool with Matching Plaids
The very fabric for fall or winter wear. 54" wide. Hand wash. This is a must for our young miss. Yard — 4.96

36" Wide Cotton Velveteen
Cotton velveteen in good colour choice. Fully washable for children's wear or home decorating. Yard — 1.67

60" Wide Single Knit Fortrel
Lovely lightweight fortrel for blouses, dresses, or lounge wear. Easy to sew, drapes well. Reg. Woolco Price 4.96 yard — 3.97

Pre-Cut Lengths
Polyester and wool, dress length in 54" wide, 1¼ yds. Bonded acrylics in bold plaids and checks. Great assortment of colours, terrific savings. Per package — 4.48

Pre-Cuts in Wide Wale Corduroy
Lovely nap. 36" wide. Yard — 2.62

Pre-Cut Pin Wale
45" wide. Yard — 1.98
Buy your corduroy this way and save. Various size packages from 1 yard to 3 yards. Good colour selection.

36" Wide Embossed Brocade
Lovely weight brocade for bridal outfits, evening wear or pant dresses. Good colour choice. Dry clean. Reg. Woolco Price, yard 2.48 — 2.17

Animal Cut-Outs
Nice weight cotton animal cut-outs. Great for cushions, children's toys, or for the sick room. Ready to cut and sew, fill with poly chip. Each — .46

40" Wide Bemberg Velvet
Just arrived — a full shipment of velvet. Really must be seen to be appreciated, terrific shades. Lovely nap. Dry clean. Yard — 4.99

45" Wide Polyester Warp Knit
The very fabric for school wear, has a lovely nap. Great for that better dress, blouse or jumper. Hand wash. Drip dry. Yard — 2.96

SCHOOL SUPPLIES

Bic Maxi Pak
7 pens per pack. Red, green, blue. Medium point — .66

Clip Boards
Strong durable paper clamp. Compartment on cover. Black and brown — .92

Pencil Scribblers
Ruled or plain. Reg. Woolco Price .13 — .10

500-Sheet Refill Paper
Narrow or wide lined. Reg. Woolco Price 1.67 — 1.53

275-Sheet Refill Paper
Wide and narrow ruled. Reg. Woolco Price .96 — .88

Scotch Tape
½"x1010". Transparent — 3 for .88

Interlined Books
Margined. Ideal for beginners — .15

Key Tabs
Revised study guides. Plus time table on cover — .66

Super Key Tabs
Revised study guide. Time table on cover. Reg. Woolco Price .93 — .81

Manila Exercise Books
72 pages. Assorted colours — .15

Sargent Hexagon Crayons
16 crayons per pak. All non-toxic — .35

Mathematical Instruments
Compass, ruler, protractor, triangular tools. Reg. Woolco Price .96 — .88

Acco Press Binders
3 Rings. Strong back. Brown, black, blue and more — .72

Typewriter Paper
Good quality for general office or student work. 8½"x11". Reg. Woolco Price .96 — .88

Binders
3 Ring. Bright designs. Sturdy construction — 1.27

CAMERA DEPT.

Super 8 Kodachrome Movie Film
Drop-in cartridge-loading super 8 movie film. Processing included. Reg. Woolco Price 4.23 — 3.97

Sylvania Magicubes
For all those new X-type cartridge-loading cameras. Reg. Woolco Price 1.97 — 1.56

100% Polyester Crimp Knit
A variety of designs, weight and colours to choose from. 60" wide. The largest assortment ever to go on sale. Machine wash. Reg. Woolco Price, yard 4.88. Yard — **3.99**

Webster Dictionary
New revised edition with maps, new word list etc. All printed in easy-to-read type. — **1.86**

Hi Intensity Student Desk Lamp
Flexible gooseneck styling. Off/on switch. Round sturdy base. Black or brown. Reg. Woolco Price 7.88. — **5.99**

Children's Lunch Kits Complete With "Thermos"
Assorted colours. Sturdy plastic construction. Durable, long lasting. Reg. Woolco Price 3.47. — **2.99**

Personal Shopping Only, Please!
Shop Early While Quantities Last!
Open Monday to Friday 10 a.m. to 10 p.m.
Saturday 9 a.m. to 10 p.m.
Town and Country Shopping Centre
Douglas Street and Saanich

Because We're a Department Store...
WE'VE GOT EVERYTHING YOU COULD WANT
And Because We're Woolco
YOUR SHOPPING COSTS YOU LESS!

The Indian Destroyed After Shooting Ended

By WALTER McKINNON

"Indians! There are no Indians left now but me." — Sitting Bull — 1844(?)—1890.

The North American Indian lost his war. He fought it hard and he fought it well. But he was defeated by an enemy he could not understand, an enemy who finally destroyed him from within himself.

An enemy who killed the Great Spirit. And disarmed the Indian.

"The only good Indians I ever saw were dead." So spoke United States Army General Philip Henry Sheridan, frontier hero and patron of Col. George Custer.

". . . the time will come when they (Indians) will be either civilized or extinct."

THE DEATH OF THE GREAT SPIRIT, by Earl Shorris. Musson. $8.50.

That was from Abraham Lincoln, whose memory is held in reverence because he freed the black slaves.

And Thomas Jefferson, who wrote the Declaration of Independence, a blueprint for democracy, also wrote:

"The ultimate point of rest and happiness for them (Indians) is to let our settlements and theirs meet and blend together, to intermix, and become one people."

This was the enemy the Indian could not understand.

It was a long war. It may date back to 1492, when three tiny ships sighted land to the west. But now it's over and the victors have claimed the spoils.

It had many names, as many as the battles fought. Crazy Horse. The Massacre of Wounded Knee. Custer's Last Stand. Tecumseh. Sitting Bull.

Those were the battles. But they are not what destroyed the Indian. He was destroyed by what followed when the shooting stopped.

He was destroyed by Christianity, by the white man's government, by prejudice and discrimination and perhaps most of all by the do-gooding Indian-lover, in a calculated campaign of cultural genocide.

It is a well-worked theme, the death of the North American Indian, but author Earl Shorris, in The Death of the Great Spirit — An Elegy for the American Indian, has broadened it.

He has lived with the modern Indian, seen and sometimes understood his problems and frustrations, and has now laid them squarely at the feet of the white man.

He has produced no solutions to the 'Indian Problem' in the United States. But he has produced a book that will nudge the conscience of anybody who reads it and may in that way lead to possible solutions.

The parallel is not perfect, but Canadians may see something of this country's 'Indian Problem' in Shorris' writing. Canada's war against the Indian was not as bloody as the one fought south of the border, but its objectives were the same.

Shorris introduces the reader to Roger Stops, who sits day after day in a cluttered little office behind a laundromat in a dusty desert town, counting coup with his books and limited education.

His full name is Roger Stops-At-Pretty-Places. He lives at Crow Agency, a reservation town in the shadow of the prairie hill which is now the Custer Battlefield National Monument.

Stops fought for a free America in Europe and Asia. He has crossed the continent a hundred times in the cab of a truck. He was 51 years old when Shorris wrote about him, a big man going to seed, his belly sticking out between his shirt and belt, a few sparse teeth left to parody the man he once was.

He fought in France during World War Two and then in Korea. His missing teeth are the only injury he received — a comrade jumped into his trench feet-first.

He calls himself a "dumb savage" and deprecatingly explains that he had little schooling. And he spends three hours a day on a Crow language project, remembering the old words, learning the structure and development of his mother tongue.

His only adversary, these days, is the Bureau of Indian Affairs. After the Korean War he gained a BIA loan and established an automatic laundromat on the reservation.

But he was less than wise. He caused trouble. He put the Indian agent in an uncomfortable position. And he asked questions.

When he argued with a BIA official, complained about him and demanded of him, there was no direct reprisal. Roger Stops was not struck down.

But the federal government in its wisdom suddenly realized the Crow Indians on that reserve needed washing machines. It purchased 114 and distributed them to the tribe.

"I used to make thirty-five to thirty-seven dollars a day in the laundromat," he says. "Good money. Now, I can't meet my payments. I don't know what to do. The whole tribe is watching me, waiting to see if I make it."

Roger Stops is an American Indian and he is being consumed by the kind of controlled rage author Shorris has built a book of.

Both Stops and Shorris know why. Stops says "They tried to destroy us for five hundred years, and now we're destroying ourselves."

"The time of islands (Shorris writes) is over. Insularity is now the province of madmen and doomed societies. Man, the toolmaker, is being made over by his tools. And the tools are inflexible; men must adapt themselves to them. The Indian, being human, wants, and to satisfy those wants he must sacrifice himself to the tools that provide them. It is not an easy sacrifice, for it is one's uniqueness that is devoured by the machine, and the Indian is thrashing about in his soul to find a different bargain with the twentieth century."

The Death of the Great Spirit is not the Great American Tragedy. But it comes close.

FROM A C.M. RUSSELL DRAWING.

Manifest Destiny Of Mud and Blood

By TORCHY ANDERSON

The Madison Avenue prototype who coined that historic phrase "Manifest Destiny" gave Americans of a hundred years ago their favorite excuse for massacre, double-dealing, greed and near genocide of the great freedom-loving Indian tribes of The West.

BURY MY HEART AT WOUNDED KNEE, by Dee Brown. Holt, Rinehart and Winston. $13.50.

That catch phrase was voiced by a politician; it remained for an army general to encourage his troops with "The only good Indians I ever saw were dead."

The Whites told only one side," said Yellow Wolf of the Nez Perces, "told it to please themselves. Told much that was not true. Only his own best deeds, only the worst deeds of the Indians has the white man told."

Dee Brown, a librarian at the University of Illinois, has spent years digging out the real, ugly story of the white man's acquisition of the vast territory from the Great Lakes to the Pacific. His fine book is only one of many in recent years which have tried to write justice for the Indian into the record.

These books form a sort of national confession. We in Canada have no reason to be smug. We did not do too well by the Indians and, had we had a human flood westward like the Americans, who knows?

Those of us of an age to remember the gallant, generous, brave U.S. cavalry of early movies always arriving in a cloud of dust, with repeating rifles to use against muzzle-loaders and arrows to send the "hostiles" tumbling off their galloping ponies knew that it was years before the white man began to have an itchy conscience.

The Indians were an inferior race and must go. Hitler had the same idea. The U.S. politicians and their army did not have gas chambers but they managed to get rid of thousands of Indians whose sole crime was love of their country. They too might have sung MY country 'tis of thee.

The army had a neat way of explaining their defeats as "massacres", their victories as glory.

Broken Promises

In 1865 Colorado was nervous. The Indians, goaded by broken promises, cheated by unkept treaties, began striking back. But things were patched up and the Cheyennes and the Araphos were pacified. They were encouraged to form a large camp on Sand Creek and told that their warriors could go west to hunt the buffalo and antelope, their traditional food source.

In Denver a force was raised with the announced purpose of "killing Indians" and the Sand Creek slaughter was deliberately planned. The few officers who had an advance twinge of conscience were over-ruled.

The casualties at Sand Creek were mostly squaws and children, along with a few braves who had not gone after buffalo. I have read the account of this affair by a number of American authors and the conclusion is that it was as inexcusable as it was horrible. The whites stooped to the most revolting practices of the Indians.

The Indians were fond of nicknames for the white soldiers. Custer, he of the flowing locks and handsome profile, was called "Hard Backside" because he was seldom off a horse. Custer refused to shake the hand of a chief who wanted to be friendly. The chief called him "Mr. Heap Big Sonofabitch."

Disregard Tactics

After trying for glory by disregarding good military tactics, Custer was to die along with all his men at the Little Big Horn.

Those who tried to understand the Indians were few in the American West. Fewer still were men and women who dared sympathise with the people who had held the land from pre-historic times. They were dubbed "Indian lovers".

General Crook, who had done his share of Indian fighting, finally came around to understand and sympathise with the Indians, even to the point of modifying the stern orders of the Great White Father in Washington. The general had to resign his commission. He was succeeded by a commander who went about the business of making good Indians—by lead injections.

Manifest Destiny may have been inevitable but it emerges from a good deal of unnecessary blood and mud.

Books

Sowing a Heritage of Doubt

When the whiteman goes forth to war in defence of home and country he earns the gratitude of his people, temporarily at least, and gets a medal. When the Indians of the Canadian prairies fought for their historic heritage, their source of food, the whiteman denounced them as Bad Indians, and sent them to jail — or the Happy Hunting Grounds.

The Indian of the plains followed the buffalo across prairie that had been found empty of humans by his very ancient ancestors. He knew the prairie dawn, the wind rippling across a sea of grass and gently bending the willows along the banks of a stream. He knew sunsets over the Rockies and autumns when the prairie chickens, ducks and geese offered more than he could use.

PORTRAITS FROM THE PLAINS, by Grant MacEwan. Ryerson-McGraw Hill. $7.95.

From these Indians rose men whose vision and ability would have given them rank in any society. I think this was the point that inspired Grant MacEwan to collect these brief sketches of outstanding prairie chieftains. His book is written in lower key and explains the heritage of doubt that the Indian holds for the whiteman.

Crowfoot, Piapot, Poundmaker, Bearspaw, Hector Crawler — these are just a few on the roll-call of Indian leaders sketched by Grant MacEwan. Among them are men who, in a different society in what we call civilization, might have been statesmen and military leaders. In their time and place they were natural "conservationists."

Some of these men recognized the inevitable and it was this intelligent realization that persuaded them to stay at peace when hot-heads, bellies empty and the endless supply of buffalo only a memory, with thick tongues from trader whisky, joined Riel and his Metis in rebellion.

They were tempted by the promise to wipe out the whiteman, to bring back the buffalo, once more to make the prairies the domain of their ancestors.

In these brief, often lively, accounts of the Indian leaders the author gives the Northwest-Mounted Police more credit than some of the glory-hunting military who put down the rebellion of '85. There were Indians who outmatched the army in tactics, despite the inferiority of their arms.

This is a book for those who want to understand the Indian and what has happened to him since he lived in what was a virtual vacuum which sucked in trader, railroad, and farmer, and left him penned up on reservations with little incentive to do anything but recall the legendary days before bad whisky and smallpox.

A book for your Canadian history shelf — if you have one. — T.A.

Winners, Losers In Schoolroom

By PAT BARCLAY

Reading How to Survive in Your Native Land is an experience. Through it we share in the life of a public junior high school in a suburb of San Francisco, and a maddening, violent, funny, poignant, discouraging, exciting place it is.

The author specializes in teaching awkward classes, comprised not necessarily of "non-achieving" or "immature" children, but of children

HOW TO SURVIVE IN YOUR NATIVE LAND, by James Herndon. Musson. $7.35.

with whom "the system" is unable to cope. And this, says Herndon, includes practically everybody.

What helps make the book so enjoyable is that Herndon justifies his anger at "the system" by introducing us to some of the real-life characters who inhabit his classrooms. We see them as complex human beings who deserve much more from the school environment than it is able, or even willing, to give.

There is Red Silver, the "Pony Express of the Silver Screen," who is finally able to put his mechanical talents to work organizing the distribution and screening of classroom movies, until other kids become jealous, monkey with his machinery, and he quits. (After that, everyone goes back to watching their reels unwind on the classroom floor.)

There is the memorable combination of Tizzo and Richard, acting out their necessary roles of father and child, and Lucy and Sally, the "beautiful giggly girls" who sit on Herndon's car after school, defying him to go home. The point is, kids are also people.

Herndon clearly sees readers as people, too, and simplifies explanations by the use of capsule metaphors. "Egypt" describes the standard (and dead) curriculum; Creative Arts, a new elective subject which teacher Herndon more or less plays by ear, becomes the "New World."

Much of this, of course, we have heard before. Until page 75, in fact, the book is largely another manifesto of the permissively-oriented teacher struggling with the flypaper of "the system." Herndon does not even stir our sympathies much; common sense should have told him that most of his system-raised "kids" would abuse or ignore the freedom of the "New World." And the peculiar idiom of Herndon's style, mingling obscenities, bad grammar and slang with the clearest, most vivid prose, takes getting used to.

But on page 75 begins the story of Jay, his young son whom a mysterious illness totally handicaps, and who slowly fights his way back to public school (where he is called lazy). After Jay, we are on Herndon's side. And it is then that he serves us the real meat of the book.

He defines good teaching in precise terms. He discusses the alarming influence of the market place on the school. He explains that the trouble with the American public school is that it must have winners and losers.

If your child is pegged as a loser, your only hope of "survival" is a kind of alternative of the mind, for there is no beating the system.

In describing how to achieve that alternative, Herndon demonstrates the human qualities we wish all our teachers might have had

DU MAURIER

Spine-Chillers by a Master

By BEATRICE CARROLL

Impressionable readers can take the title of Daphne du Maurier's latest book seriously: a couple of these stories are definitely daytime reading only.

Five long stories make up this collection of spine-chilling, tense tales from the pen of an expert, with plenty of high drama, color and captivating backgrounds.

NOT AFTER MIDNIGHT, by Daphne du Maurier. Doubleday. $7.35.

OURSELVES, by Jonathan Strong. Little, Brown. $6.75.

A story of second sight and the impact of two sinister sisters on an ordinary holiday-making English couple is set in Venice; the title tale, "Not after Midnight" takes place in Crete and is repulsively fascinating; another deals with a scientific experiment in immortality in a lonely part of East Anglia, while perhaps the most tenderly tragic story is an account of incest, innocently entered into, on an island off Ireland.

The last story, "The Way of the Cross" is highly original and completely human in its telling of the various humiliations of a group of British pilgrims in Jerusalem, each of whom encounters a particular mortification on the Via Dolorosa.

Every one is good reading, and one overlooks the somewhat banal and commonplace dialogue in the enjoyment of the inventive and compelling situations.

As a Harvard undergraduate only two years ago, Jonathan Strong won a distinguished literary prize and much critical acclaim for a collection of short stories. Now in his first novel, "Ourselves", it is made quite clear that here is a fresh new talent of considerable ability.

The novel is carefully and clearly written, with no excessive use of words, no overwriting. It takes the form of an account concerning four young people written for his analyst by one of them, Xavier Fereira, as part of his therapy.

Honest, introspective and uncertain — or if you will, young and intelligent, Xavier, of Portuguese-American background, recalls his undergraduate days at Harvard, his close friendship with WASP Jeff Kimberk, his — and Jeff's — association with Susannah, a beautiful musician, and Zada, Jeff's sister at Radcliffe.

And just in case the background of Harvard and Radcliffe may suggest another "Love Story", it must be firmly said that there is no point of similarity between the two stories. In "Ourselves" there are no saccharine situations, no made-for-Hollywood drivel, in fact no tears at all — just quiet, competent writing about real people who happen to be young in the seventies.

Hitler's Sport Supershow

By JURGEN HESSE

If ever there was a dictator who elevated the cliche "Do not as I do; do as I say" to hypocritical perfection it was that physically unattractive, non-athletic, hypochondriacal, un-Nordic illegitimately conceived Austrian amateur painter, Adolf Schicklgruber, alias Fuehrer, alias Hitler.

THE NAZI OLYMPICS, by Richard Mandell. Collier-Macmillan. $9.50.

This man, whose crimes against humanity have been documented and told in books from Bullock to Shirer, had a flair for gigantic architecture, a craving for human spectacles and a penchant for highly competitive sports.

By 1936 just three years after he strong-armed himself into totalitarian power in Germany, Hitler staged — with the help of fellow fanatics and fellow travellers — the ultimate, super-colossal sporting event since the Greeks grew tired of their Olympics, the XI Olympic Games in Berlin, which Richard Mandell calls the Nazi Olympics.

We learn of the two stars of this slick show, two unlikely bedfellows — Hitler and the American black sprinter (100 and 200 metres, long jump) Jesse Owens.

We read about the man who built the Games for Hitler with an astounding display of precision, timing, effect and Nazi propaganda, Dr. Carl Diem, a somewhat tragic figure of a non-Nazi who fell under Hitler's spell.

We are introduced to that ambitious female filmmaker, Leni Riefenstahl, who produced and directed two three-hour-long films about the 1936 Games. And we're even treated to the quasi bed chamber affair Hitler may, or may not, have had with her.

Mandell, who with academic thoroughness compiled both useful and useless facts and figures, goes off into 217 directions and while his research is meticulous, his treatment is sloppy. For instance, he tells us that the 1940 Games were to have been held in Helsinki. He forgets to mention whether or not they were staged (the Second World War intervened.)

Time and again he lets us catch a glimpse of a personality, and as soon as we warm to the man or the woman Mandell gets sidetracked. We never hear any more. It's as if Mandell had talked the whole book on tape, shuffling his notes, forgetting and overlooking this and that.

His prose is sometimes elegant (rarely), sometimes crisp, more often woolly, and occasionally tortured.

But when Mandell reaches the stage where he wants to describe the spectacle in Berlin 35 years ago, his style slides into the thick molasses of sentiment reminiscent of Faith Baldwin and company.

Only on the last 20-odd pages of the book does the author outgrow his painful admiration for schmaltzy prose. In the chapter headed Farewells, Conclusions, he looks at sports in general, and how the 1936 Olympics have helped to push international sports into a chauvinistic pattern. Hitler's sports managers introduced the word kampfspiele (fighting games), in which the effort to set new records in speed, distance and endurance surpassed the idea of measuring athlete against athlete in a tough but fair competition.

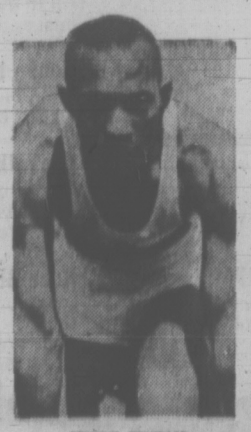

JESSE OWENS

HITLER

Mandell's condemnation of today's mercenary spectator sports has little to do with the 1936 Games — except that he traces them to that time — but it is the most valuable part of the book.

All in all, an uneven book, but its facts compensate slightly for the general ineptitude of the whole.

Violence Is No Longer Needed in Quebec—Gagnon

MONTREAL (CP) — Spectacular acts of violence are no longer necessary to keep people interested in politics, says a leading Quebec political activist.

Charles Gagnon, a former sociology professor at University of Montreal, said in an interview that "at the level of priorities, we no longer need an awakening of Quebecers to indepencence—everyone has an opinion of it."

"Now we have to give Quebecers a means of communicating their opinion. They must have a chance to have a political instrument."

Gagnon feels that the instrument would be a worker's revolutionary party organized along lines similar to Russia's pre 1917 Bolshevik Party.

Both Gagnon and writer Pierre Vallieres were early thinkers in a call for a violent revolution to separate Quebec from Canada.

Gagnon said, however, that the possibility of further violence from groups such as the terrorist Front de Liberation du Quebec cannot be completely ruled out.

VIOLENCE COULD COME

The FLQ took credit for the kidnappings last October of British diplomat James (Jasper) Cross and the late Pierre Laporte, former Quebec labor minister. Laporte was found strangled early Oct. 18, after he was kidnapped from his suburban St. Lambert home Oct. 10.

Gagnon said that violence could occur "as spontaneous reactions to frustrations" or through the work of militant groups with a false sense of priorities.

The realization by militants that further violence would not be productive may be the reason for the 10-month lull since last October's kidnapping crisis, said Gagnon.

"Until now, the actions of the FLQ had, on the whole, a positive effect . . . they were an important factor in the political awakening of Quebecers," he said.

"But the effect could become very negative if they continued again in the autumn."

"The workers don't have any more power than before October," Gagnon said. "October provided them with no better political instruments."

He dismissed Rene Levesque's separatist Parti Quebecois as "a party run by good little bourgeois, with a rather low level of political consciousness."

The ultimate goal of the revolutionary movement in Quebec, he said, is not simply the achievement of independence from Canada, but the creation of a Marxist-Leninist revolutionary society.

PEARSON
3388 Douglas 383-2323
SELLS
BOATS

This picture was taken Saturday, August 28th, at Woodwards Stores Limited just as Mr. Denny Harding, Manager of Woodwards, made the drawing to determine the winner of the Victoria Shrine Club 1971 Delta 88 Oldsmobile, supplied by Cornell Motors.
Watching as Mr. Harding makes the draw are Victoria Shrine Club Vice President E. C. Webster and Past President J. A. Parker.
The winning ticket number 14372, the winner — Mrs. J. Thompson, 4114 Torquay Drive, Victoria.
The Victoria Shrine Club wishes to express their thanks to the many who so generously supported this project.

the Bay

Last day Tuesday to participate in the exciting back-to-school happenings and contests now on at the Bay . . . you could win valuable merchandise and cash prizes

TREASURE CHEST CONTEST . . .

A $100.00 Wardrobe of Back-To-School Clothing will be given to the boy and the girl who can guess the total regular retail price of the merchandise in the **BAY'S TREASURE CHEST** . . . located in window No. 10 on Douglas Street.
★ The contest will be open to all students under 18 years of age except employees of the Hudson's Bay Company and their immediate families.
★ Entry forms will be in all Back-To-School departments.
★ Contest closes 6 p.m., September 7th, 1971.
★ Winners will be announced at 8 p.m.

YOUR CHILD . . . CAPTURED IN TIME

A priceless keepsake and a living reminder of childhood.
The Bay and the Royal London Wax Museum offers you the chance to have a bust of your little boy or girl (between the ages of 4 and 12 years) modelled in wax at the London Headquarters of the Royal London Wax Museum.
★ An entry form will be given with every Back-To-School purchase, as well as a FREE ticket for a tour of the Wax Museum.
★ Pick up your Entry Form in all Back-To-School Departments NOW.
★ It's your chance to win this unique and lasting gift.
★ Lucky winning ticket will be drawn at 8:15 p.m. on the third floor.

"MOB A MINI" CONTEST

★ Get your group or club together and register NOW for this big event.

YOU COULD WIN FOR YOUR GROUP
$100.00 First Prize OR
$50.00 Second Prize

★ All you have to do is see **"HOW MANY OF YOUR CROWD CAN CRAM INTO OUR MINI."**
★ The MINI and ENTRY FORMS will be in the Boys' Wear Dept.—Main Floor.
★ CONTEST CLOSES SEPTEMBER 7th.
★ Finals on Tuesday at 6 p.m.

ENTER THE . . .
"GET LUCKY WITH LOVEABLE" CONTEST . . .

3 Lady Schick Hair Dryers and 3 Innerfashions Wardrobes will be given away to some lucky girls.
★ Pick up Entry Forms in the YOUNG UNDERFASHIONS Department—Second Floor.

DRAW WILL TAKE PLACE SEPTEMBER 7TH AT 8:30 P.M.

THE BAY WILL REMAIN CLOSED ALL DAY MONDAY, SEPTEMBER 6TH, LABOR DAY.
OPEN TUESDAY, SEPTEMBER 7TH, 9:30 A.M. 'TIL 9:30 P.M.
FOR CONVENIENT SHOPPING, DIAL 385-1311.

OPEN TUESDAY 'TIL 9:30 P.M.
THE BAY WILL REMAIN CLOSED ALL DAY MONDAY, SEPTEMBER 6th, LABOR DAY HOLIDAY

the Bay

Check and compare . . .

FABRICS FOR LESS

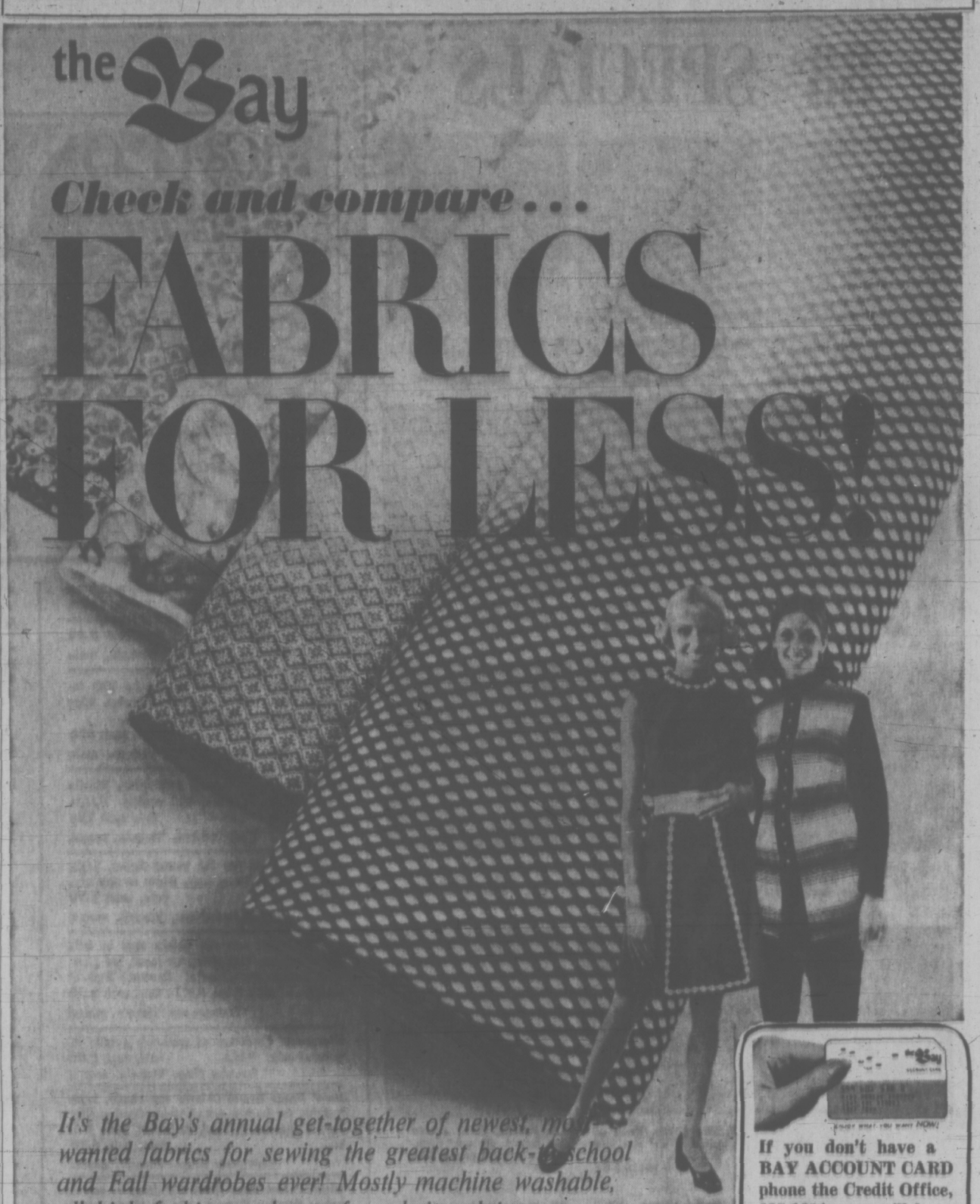

It's the Bay's annual get-together of newest, most wanted fabrics for sewing the greatest back-to-school and Fall wardrobes ever! Mostly machine washable, all high fashion . . . choose from knits, plain weaves . . . co-ordinates and current colours. Sew your own fashions at savings!

If you don't have a BAY ACCOUNT CARD phone the Credit Office, 385-1311 . . . we'll have it ready for you when you come in.
Use it for monthly charge or for easy monthly payments.

60" Lightweight Polyester Crimp Knit in crepe weave and skinny rib. White, off-white, yellow, brown, camel, black, purple, Kelly, royal magenta, aqua, orange, red, navy, hot pink grey or moss.
Sale, yd. **3.99**

60" Crepe Weave Crimp Knit is 100% polyester. Machine washable drip dry. In white, off-white, yellow, gold, brown, black lilac, purple, magenta, emerald, kelly, moss, orange red, navy, royal, turquoise.
Sale, yd. **4.69**

60" Printed Crimp Knit is 100% polyester in Fall florals, geometrics, abstracts. Multi-tones of red, navy, royal, yellow, white, ecru, green, moss, burgundy, purple, brown, camel, black, gold, orange.
Sale, yd. **5.99**

45" Printed Warp Knit is 100% polyester for pant tops, jumpsuits, casual wear. Floral, geometric, abstracts in red, navy, green, brown, black, royal, aqua, turquoise, yellow, gold, orange, purple, and burgundy.
Sale, yd. **3.99**

45" Plain Melon Crepe is 100% polyester for easy care. In white off-white, yellow, brown, black, purple, lilac, green, red, navy, royal, coral hot pink, orange and burgundy to co-ordinate with prints.
Sale, yd. **2.39**

45" Printed Melon Crepe is 100% polyester, to mate with plain above. Bold prints in shades of yellow, green, orange, hot pink, purple, burgundy, brown, white, blue or red.
Sale, yd. **3.49**

45" Bold Floral Print Acrylic in a corded crepe weave—great for shirtdresses, at-home wear. Multi-shades of purple, hot pink, red, green, yellow, black, brown, orange, blue, bone or white.
Sale, yd. **2.99**

54" Bonded Acrylic has tricot backing. Machine wash and dry—suitable for school outfits. Plains, checks and jacquards in brown, beige, gold, grey, green, moss, red, purple, burgundy, camel, black, navy, yellow.
Sale, yd. **2.99**

60" Plain Double Knit is 70% wool, 30% acrylic — for Fall suits, coats, new blazers. Washable, pre-shrinking is recommended. Grey, light grey, moss, brown.
Sale, yd. **5.99**

45" Machine Washable Jersey Print is 100% Arnel. Dots, paisley, floral, abstract prints in purple, burgundy, yellow, gold, brown, black, green, red, blue, navy, white, orange, hot pink or turquoise.
Sale, yd. **2.89**

48" Washable Brushed Fleece is nylon/acetate—easy drip dry fabric for loungewear. Pre-shrinking recommended. Plain moss, blue, hot pink, off-white, gold, purple or shrimp colours.
Sale, yd. **2.29**

54" Camel Hair/Wool Suiting for the couturier look suit, coat or pants ensemble you create yourself. Easy to sew. Must be dry cleaned. In plain weave, camel colour only.
Sale, yd. **5.99**

54" Polyester/Wool Suiting is washable, pre-shrinking recommended. Plains, stripes, jacquard weaves in grey, gold, moss, navy, burgundy, black, red, purple, plum, camel, brown and green.
Sale, yd. **4.99**

36" Hi-Lo Corduroy — Popular for back-to-school pants, vests, jackets, skirts, jumpers. 100% cotton, washable — pre-shrinking recommended. Thick 'n thin rib cord in shades of bone, gold, amber, chocolate brown, shrimp, hot pink, turquoise, red, navy, moss, mauve, copen, purple.
Sale, yd. **1.99**

36" Ribless Corduroy helps you put together the new "Western" look in hot pants outfits and other school wear. No wale, 100% cotton corduroy in plain bone, brown, navy, red, rust, burgundy, gold, loden or purple.
Sale, yd. **2.39**

60" Cotton/Polyester Knit is a great easy care fabric—machine washable. Pre-shrinking recommended. Jacquards, stripes, novelty patterns in white, beige, brown, red, orange, gold, purple, burgundy, blue or yellow.
Sale, yd. **2.99**

45" Polyester/Cotton Broadcloth is plain weave permanent press for blouses, shirts, etc. White, ecru, royal, navy, turquoise, sky blue, pink, hot pink, lilac, gold, yellow, green, moss, nile, shrimp, red, kelly, brown, black.
Sale, yd. **1.19**

45" 100% Polyester Lining is machine washable and dryable. Popular antistatic lining for wash and wear fabrics. White off-white, gold, toast, lime, kelly, forest green, navy, royal, coral, pink, hot pink, lilac, brown, black.
Sale, yd. **99c**

Fashion Fabrics, Victoria, second

Shop by Phone
385-1311
Phone order board open at 8:30 a.m. Tuesday. Island centres outside Greater Victoria area and Gulf Islands, call Zenith 6040, toll free.

Hudson's Bay Company

OPEN TUESDAY 'TIL 9:30 P.M.

88¢ SPECIALS

1. Super Key Tab, narrow or wide rule. 4 per pack.
Sale, each 88¢

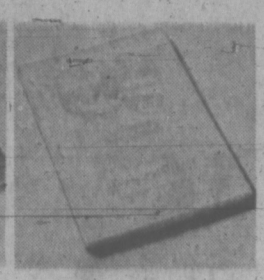

2. Loose Leaf Refills, 3-hole. Narrow, wide rule or plain. 275 sheets.
Sale, each 88¢

3. Senographers' Note Books, with centre line, faint rule.
Sale, 3 for 88¢

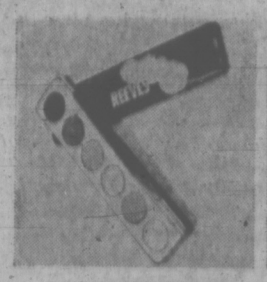

4. Reeves Tempo Disc Water Colours. Six, with brush.
Sale, each 88¢

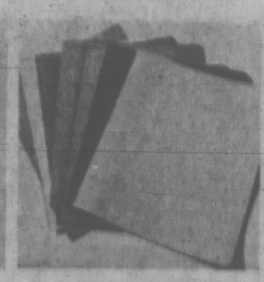

5. Tang Covers, 2-pin, 7 in package.
Sale, pkg. 88¢

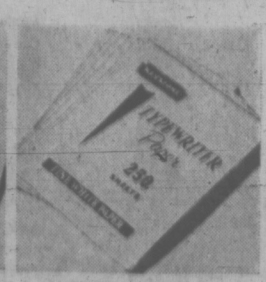

6. White Bond Typing Paper, 8½" x 11", 250 sheets. **Sale, each 88¢**

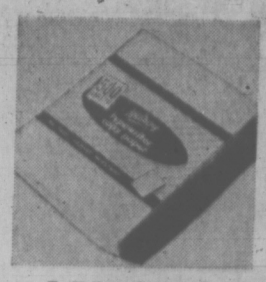

7. Yellow Copy Paper, 8½" x 11". 500 sheets.
Sale, each 88¢

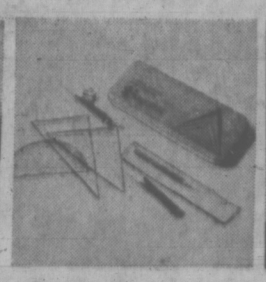

8. Math Sets of instruments in metal box. No. 2 style.
Sale, each 88¢

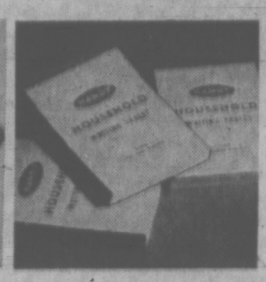

9. Jumbo Note Pads, 5" x 8". White vellum finish. **Sale, 3 for 88¢**

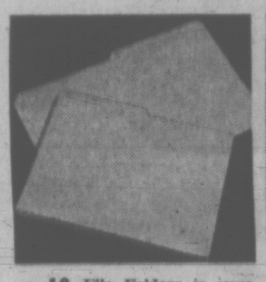

10. File Folders in your choice of letter or legal size.
Sale, 24 for 88¢

11. File Cards, lined or plain, 3" x 5" size. 100 per pack.
Sale, 3 packs 88¢

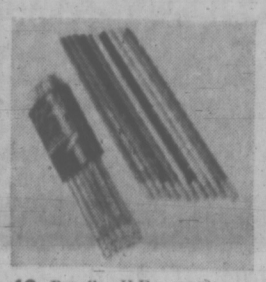

12. Pencils, H.B., eraser tipped 10 per pack.
Sale, 2 packs 88¢

13. Rubber Cement, does not soak through paper. 4-oz.
Sale, 2 for 88¢

14. Jumbo Letter Pads, 8" x 10". White vellum finish.
Sale, 2 for 88¢

15. Business Envelopes, No. 8 size. White, woven. 100 per pack.
Sale, 2 packs 88¢

16. Colouring Pencil Set.
Sale, set 88¢

17. Marking Kit, indelible ink for school supplies and labels.
Sale, each 88¢

18. Tape Eraser for instant typing corrections.
Sale, each 88¢

19. Scrap Books, extra large.
Sale, 4 for 88¢

20. Metal Stapler with 1,000 staples.
Sale, each 88¢

21. Scotch Tape, 1010" per roll.
Sale, 3 rolls 88¢

22. Carbon Paper, letter size.
Sale, 2 pkgs. 88¢

23. Shaeffer Ball Point Pens with extra refill **Sale, each 88¢**

24. Jiffy Markers have felt nibs. Red, blue or black.
Sale, 3 for 88¢

25. Exercise Book, packs of 5. **Sale, pkg. 88¢**

26. Stick Pens, medium point. 12 per pack.
Sale, pkg. 88¢

27. Scripto Ball Point Pen and Mechanical Pencil Set.
Sale, set 88¢

28. Scripto Ball Point Pen and Refill.
Sale, each 88¢

29. Jumbo Colouring Books.
Sale, each 88¢

30. Foldover Clipboard for school.
Sale, each 88¢

31. School Bag of simulated leather. Handle, strap and outside pocket. Approx. 9" x 13" x 3½", in brown.
Sale, each 2.88

32. Scribbler Pack, ink paper, wide ruled. Ten 22-page scribblers per pack.
Sale, pack 88¢

33. Schaeffer Cartridge Pen with 2 cartridges and 5 extra cartridges. Ball point in assorted colours.
Sale, each 88¢

34. 3-Ring Vinyl Binder, 1½" rigs. Assorted colours.
Sale, each 88¢

Stationery, Victoria, main

35. Dress and Hot Pant Set of washable, bonded acrylic. Plaid or plain with knit sleeve and turtle neck with plain rib knit hot pants. Sizes 7-14. **Sale, set 9.99**

36. Little Girls' Fortrel Dresses, A-line button front or belted with crew neck. Both with ¾ sleeves. Sizes 4-6X, **Sale, each 4.99**

Girls' Wear, Victoria, third

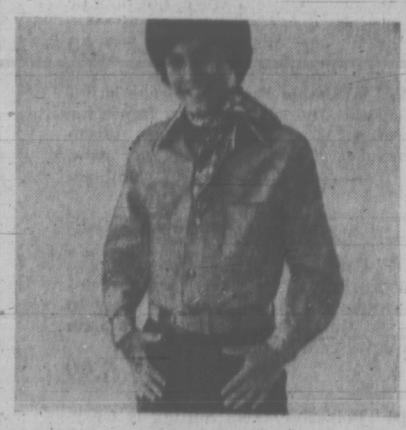

37. Boys' Long Sleeve Sport Shirts of no-iron cotton. Choose from new Fall patterns, plain colours, geometrical stripes and fancy patterns. Sizes 8-16.
Tuesday Only, Sale, each 2.99

38. Boys' Tee-Kay Jeans are flare leg blue denim. Patch pocket, imitation button fly. 10-oz. cotton denim. Sizets 8-16.
Sizes 8-12, Sale, pair 3.69
Sizes 14-16, Sale, pair 4.29
Boys' Wear, Victoria, main

the Bay TUESDAY SPECIALS!

For your 'first-day-back-to-school' shopping . . . we're open 'til 9:30 p.m. Tuesday.
The Bay Victoria will be closed Labor Day, Monday, September 6th.

ALL DAY SPECIALS

Plastic Handbags in a wide fashion assortment of shoulder, satchel, pouch styles. Single and double handles. Fall shades including brown, tan, black. **Sale, each 5.99**
Fashion Accessories, Victoria, main

Save on Panty Hose in shades for Fall including teak, neutral, brown and beige. Miss Petite, Petite/Medium, Medium/Tall.
Sale, each 89¢
Fashion Accessories, Victoria, main

Bikini Panties in Antron and nylon. Elastic waist and legs. White and pastels. S,M,L.
Sale each 79¢
Underfashions, Victoria, second

Teenform Bras for the young figure. Light fibrefill lining, tricot knit. White or skintone. Teen sizes. **Sale, each 1.79**
Underfashions, Victoria, second

Paki Pull-Ons are the cotton tops in wild Eastern prints that give your jeans, hot pants and flares an Oriental flavour. Full-cut sleeves, 3-button front. S,M,L. **Sale, each 3.99**
Loungewear, Victoria, second

Fisherman Cardigans of washable acrylic in natural only. S,M,L. **Sale, each 9.99**
Sweater Shop, Victoria, second

Boys' Name Brand Oxfords are sturdy, comfortable for back-to-school wear. Good quality leather uppers, in black or brown. Sizes 8 to 3½. **Sale, pair 6.99**
Children's Shoes, Victoria, second

Girls' Patent Strap Shoes for dress or school wear. Popular T-strap style in black patent leather. Sizes 8½ to 4. **Sale, pair 4.99**
Children's Shoes, Victoria, second

Girls' Scooter Skirts are in navy denim with white button trim. Shorts with skirt front style. Sizes 7-14. **Sale, each 1.99**
Girls' Wear, Victoria, third

Boys' Corduroy Jackets are waist length, windbreaker style. Zipper front. In brown or green. Sizes 8-16. **Sale, each 10.99**
Boys' Wear, Victoria, main

Men's Skinny Rib Shirts are fashion's current choice! Machine washable Fortrel/cotton blend. Long sleeves. Fashion colours. S,M,L.
Sale, each 6.99
Inner Circle, Victoria, main

Travel Alarm Clocks have dependable movement; easy-to-read dial with luminous hands. Fold-up case in tan or brown. **Sale, each 4.99**
Clocks, Victoria, main

Adidas "Notre Dame" Runners, exclusive to the Bay, feature soft leather uppers with 3 green stripes. Indoor-outdoor soles and heels, padded ankle supports. **Sale, pair 12.97**
Sporting Goods, Victoria, downstairs

Unfinished Students' Desk is smoothly sanded, ready for you to paint or stain, as you wish. Right-hand drawers. B.C. fir construction.
Sale, each 15.99
(Allow 10 days for delivery)
Unfinished Furniture, Victoria, downstairs

BUDGET STORE ALL-DAY SPECIALS

Women's Acrylic Pullovers have comfortable, long raglan style sleeves. In navy, green, brown; also assorted stripes. S,M,L.
Sale, each 4.99
Baymart Sportswear, Victoria

Bulky Acrylic Pullovers are washable. Fully fashioned — great for curling, skiing. In navy, gold, ivory or brown. S,M,L. **Sale, each 6.99**
Baymart Sportswear, Victoria

Polyester Pull-On Pants are good looking, machine washable. In navy, gold or brown. Sizes 10 to 18. **Sale, each 5.99**
Baymart Sportswear, Victoria

Jeans and Cords are subs. in a good range of women's styles and colours. Sizes 8 to 18 in the group. **Sale, each 5.99**
Baymart Sportswear, Victoria

Save on Panty Hose for back-to-school wear. Popular Fall shades in day sheers, and all sheers. S,M,L,XL. **Sale, each 89¢**
Baymart Hosiery, Victoria

Corduroy Casual Pants are name brand "Rider Slims" in washable cotton corduroy. Olive, sand, loden colours. Waists 30 to 34.
Sale, each 7.99
Baymart's Men's Clothing, Victoria

Boys' Jeans are extra low priced! Cotton, some permanent press styles, solid colours. For 4 to 16 years. **Sale, each 89¢**
Baymart Children's Wear, Victoria

Long-Sleeve Sweat Shirts in washable cotton. Solid colours of green, blue, white only. Small and medium only. **Sale, each 99¢**
Baymart Children's Wear, Victoria

Boys' Cotton Shirts for his back-to-school wardrobe. Permanent press fabric; short sleeves. Solids and patterns. For sizes 7 to 16.
Sale, each 99¢
Baymart Children's Wear, Victoria

7 P.M. SPECIALS

Personal shopping only, please. No phone, mail or C.O.D. orders. On sale one hour while quantities last.

Vinyl Binder is 1½-inch ring size. Sturdy, large size. Wipe-clean cover in assorted colours. One per customer. **Sale, each 78¢**
Stationery, Victoria, main

Loose-Leaf Refills in narrow rule only. 275 pages per pack. Limit one package per customer. **Sale, each 69¢**
Stationery, Victoria, main

Duo Tang Covers for your essays and reports. Good selection of colours. Limit two per customer. **Sale, each 9¢**
Stationery, Victoria, main

Ram, Santana Abraxas or Aqualung. Top hits, long play. 50 only, one record per customer. Be there right on the dot for this one!
Sale, each 3.49
Records, Victoria, main

Bike Rider's Pack with straps to hold pack snugly on your back. Holds books, etc. Limit one per customer. **Sale, each 2.19**
Sporting Goods, Victoria, downstairs

Perma-Case Thermos Bottle fits most standard lunch kits. High impact plastic. 10-oz. size. Limit one per customer. **Sale, each 1.49**
Housewares, Victoria, third

Perma-Case Snack Jar for fruit or soup. Assorted colours, high impact plastic case. Limit one per customer. **Sale, each 49¢**
Housewares, Victoria, third

Girls' Knee High Socks of 100% pure nylon. Navy and white. Sizes 8-9½.
Sale, 2 pair 99¢
Little Girls' Wear, Victoria, third

Young Men's and Boys' Pants in a group of discontinued styles . . . denims, blends, blue jeans, others. Flares and regular styles. Broken sizes 8 to 16 and 28 to 34 waists. Limit two per customer. **Sale, each $1**
Boys' Wear and Hi Shop, Victoria, main

Boys' and Girls' Runners are canvas type ties, with rubber soles. Good sturdy gym shoe. White, navy, black. Broken sizes.
Sale, pair 49¢
Children's Shoes, Victoria, second

Hot Pants in a selection of styles, fabrics and colours. Broken size and colour range. Sizes 7-13. **Sale, each 1.99**
Kinetica, Victoria, second

Save on Costume Jewellery in a fashion assortment or ropes, earrings and pins. Several colours and styles. **Sale, each 10¢**
Jewellery, Victoria, main

Teen Size Bras are naturally-shaped tricot with soft cup. In nude or white. Teen sizes.
Sale, each 1.49
Underfashions, Victoria, second

Young Men's Casual Pants in cotton. Regular young style, in plain and patterns. Waists 30 to 34. Limit one per customer.
Sale, each 2.99
Inner Circle, Victoria, main

BUDGET STORE 7 P.M. SPECIALS

Personal shopping only, please.

Women's Budget Sportswear Oddments include sweaters, pants, blouses, shirts and many other items — broken size range 10-18.
Sale, each 49¢
Baymart Women's Sportswear, Victoria

Children's Cotton Knit Tops are easy care. Great for play wear. Assorted colours. Sizes 2 to 6X. Limit two per customer.
Sale, each 49¢
Baymart Children's Wear, Victoria

Baymart Men's Clothing, Victoria

Open Tuesday, September 7th, at the Bay

MEN'S HAIRSTYLING AND BARBER SHOP

Eric Remes and Erwin Felchner, representing over 50 years of experience while maintaining modern techniques, invite you to drop in at their new location on the Bay's main floor near the boys' wear. Drop in soon. Use your convenient Bay Account card.

"Another Customer Service by the Bay"

SHOPPERS' SUPPER SPECIAL

Served from 4 to 8 p.m.
Bring the Family . . .
Spaghetti and Meat Sauce, Garlic Bread, Tossed Salad.
Apple Pie for Mom and Dad.
Ice Cream Clowns for the Kiddies, Each 79¢
Olympic Room

DIAL 385-1311

PHONE ORDER BOARD OPEN 8:30 A.M.

THERE'S MORE FOR YOU DOWNTOWN

Hudson's Bay Company

Local News
Family Section

Victoria Daily Times

Second Section
Pages 25-48

VICTORIA B.C., SATURDAY, SEPTEMBER 4, 1971 —PAGE 25

Legal Aid Brings Law's Protection To All the People

VICTORIA LAWYER Mike Hutchison talks with legal aid applicant at the Cool Aid hostel, 1900 Fernwood. Legal aid clinics operate at the hostel every Monday beginning at 6:30 p.m. Lawyers are available at the Law Court building each Wednesday.

By NEILL GADDES
Times Staff

It's not, as the old cliche states, a different law for the rich and the poor.

The law is the same for both. It's just that the poor can't get to it as easily.

Legal aid is designed to give equality before the law.

A year ago July, the Legal Aid Society of British Columbia — "a child of the law society" — opened a central office in Vancouver to create a uniform provincial legal aid structure.

First Director

Frank Maczko, 34, was selected as first director of legal aid for the province. He heads the central office in the Suntower Building on West Pender, working with two staff lawyers and four secretaries.

"It wasn't clear-cut which way legal aid should go," Maczko said in an interview last week.

There were many ideas, he explained, most of them quite vague, regarding an over-all scheme for the province.

"I had certain strong reasons for being concerned about legal aid and decided to do something rather than talk about it."

MACZKO
. . . rudiments exist

Maczko left private practice as the head of a five-man firm to apply for the directorship.

"I wasn't convinced we should adopt another system for the province."

Maczko believes the rudiments of a good provincial legal aid system exist. The problem is to apply these rudiments equally, paying lawyers adequately for their time.

A person may be turned down in Prince George but accepted in Vancouver. It's very difficult to standardize from the central office because we don't know the local conditions."

Two a Year

He pointed out that a lawyer on the lower mainland, out of a total of 2,000, may only handle two legal aid cases a year.

A lawyer in Prince George, however, may be asked to deal with two, even three times as many legal aid cases as his lower mainland counterpart.

There is simply a shortage of lawyers in the smaller communities, Maczko said.

Legal aid has traditionally operated through the local committees which have processed the applications, screened them and assigned lawyers to successful candidates.

Low Payment

Maczko said these local committees have carried the brunt of the system and his job as director is not to supercede the committees but to coordinate their activities.

Legal aid lawyers handling criminal cases are paid $30 a day for appearing in police court, $50 for appearing in assize court. This can be anywhere from 20 per cent to 50 per cent of the fee the lawyer might expect if he was hired by the client.

Lawyers handling civil legal aid cases until recently were not paid.

The provincial government announced in June that starting July it would pay $8 to a lawyer for every civil legal aid application administered. The disbursements are paid by the government through the Legal Aid Society.

Real Problem

Maczko, whose office was involved in achieving the civil legal aid payment, sees it as a step in the right direction "though far from an adequate fee."

He views his first year as legal aid director as an information-gathering period.

"First we had to acquire enough information. I can't really say we have got all the information although probably we have significant information for criminal law."

The real problem lies in the area of civil law.

Legal aid in matters such as domestic law and debt is complex and Maczko predicts it will take about six months to evaluate the vastness of civil legal aid in the province.

There are at least two approaches to civil legal aid, community legal assisstance and clinics.

The Community Legal Assistance Society of Vancouver draws on the University of British Columbia law school to provide student-lawyers. There are, however, three full-time lawyers on staff.

The assistance society deals with administrative boards, landlord-tenant relations and domestic relations and does more research, Maczko noted, than most groups working in legal aid. It has produced at least one pamphlet on legal problems and is working on others.

"They take assistance to the community whereas the community has to go to clinics for assistance."

Unique Position

Vancouver is in a unique position, having the only law school in the province to supply a scheme like the Community Legal Assistance Society.

Other centres, like Victoria, operate legal aid clinics on a weekly or twice-monthly basis with several lawyers on duty to discuss legal problems. The clinics are run by the local bar associations.

Most bar associations have both criminal and civil legal aid committees to screen applications and refer successful candidates to lawyers.

Maczko's office deals with about 500 people a month seeking legal assistance in Vancouver. About 350 of these will concern civil legal aid matters and 50 to 75 will be referred to lawyers.

The office also handles between 350 and 400 criminal legal aid applications a month from Vancouver, Richmond, North and West Vancouver and areas where there is no established legal aid office and refers the cases to lawyers.

Maczko and his two staff lawyers appear in court representing legal aid clients on occasion.

Maczko has also been studying the possibility of a lawyer acting as a duty counsellor available for accused persons awaiting their first appearance in court.

He has spent a week in police court acting as a counsellor, a concept similar to one in Ontario

Pool of Interest

The duty counsellor can reduce the time between arrest and the availability of advice particularly for bail applications.

The counsellor goes into the cells before court to answer questions and explain court procedure to accused persons who, in some cases, may have never been in court before.

The Legal Aid Society is financed by the Law Foundation, a contributory pool of interest from law firm trust accounts.

The foundation is designed to support not only legal aid but also law libraries, legal research and education and law reform.

The Legal Aid Society received $59,000 in 1971 for administrative costs and salaries of the staff.

Maczko sees his position of director as facing the public, government, the law society, individual lawyers and legal aid applicants in the "sensitive" job of creating an adequate legal aid structure.

He had discussions recently with the Victoria Bar Association and the attorney-general's department concerning a permanent legal aid office for Victoria.

The local bar association needs money to finance the office with a full-time lawyer-administrator.

The Victoria request is one of many throughout the province.

"We have no money to give them," he said.

But as director he can look to the Law Foundation, the federal and provincial governments and even municipal governments for support.

Vancouver recently gave $10,000 to the Community Legal Assistance Society, he pointed out.

In creating a provincial legal aid system, Maczko has stayed away from transposing intact a comprehensive program like that of Ontario.

Ontario, in creating an over-all framework for the province and instituting it, is now finding that the structure does not always fit the needs.

The Ontario scheme, however, pays legal aid lawyers. The legal aid fund may pay up to 75 per cent of an established lawyer's fees and up to 100 per cent of case costs.

And an applicant may select the lawyer he wishes to defend him.

Payment is important, Maczko points out, because "a lawyer has nothing to do but sell his time."

He is skeptical of adopting a public defender system like that of New York.

Heavy Staff

A public defender system requires a tremendous staff.

"You have to create a whole new plant," Maczko noted.

His office with three lawyers and drawing on the local bar association for lawyers, secretaries and business machines is far cheaper.

Maczko said a public defender system creates career people who can quickly appear to the accused to be "all in the same bag" with the judge, prosecutor and police.

"The accused doesn't feel he is getting a fair deal."

Mayor's Aid to Aged Plan Branded Sloppy Thinking

Saanich Mayor Hugh Curtis today branded as careless thinking a proposal by Victoria Mayor Courtney Haddock aimed at giving tax relief to elderly home owners on fixed incomes.

He added that Haddock's plan was a "fuzzy proposal" that "wouldn't do the job intended."

The provincial government, Curtis said, must take the lead in setting up a tax relief system.

Haddock's plan, endorsed by the city's finance committee, calls for homeowners over 65 to be allowed to "charge" any increases in city taxes over the 1970 rate. The deferred taxes would be payable when the home involved is sold, with the unpaid taxes drawing interest for the city at the rate of 8 per cent per year.

"Mayor Haddock's idea is not new, and certainly some form of tax relief in this area is inevitable," Curtis said.

"But to be effective, it will require the enthusiastic support of the provincial government, not merely the apparent individual support of the minister of municipal affairs. (Haddock had said in his proposal to the finance committee that his idea was supported by Municipal Affairs Minister Dan Campbell.)

"I don't have the answer yet, and I'm sure Mayor Haddock doesn't either," Curtis said.

"His plan is carelessly thought out. It identifies the problem, but that's all, and that has been done before. The Union of B.C. Municipalities has taken the problem to the province twice in the past two years.

"What is needed now is for the province to sit down with everybody.

BEST PLAN

"If Premier Bennett could see the seriousness of the problem, he would assign a task force consisting of the minister of finance (the premier himself), the municipal affairs minister, representatives of the Municipal Officers' Association and the UBCM.

"By the process of elimination, we could then arrive at the best possible plan for everyone concerned."

Meanwhile, city manager Bill Hooson was sharply critical of what he called "erroneous and misleading statements" about the Haddock proposal attributed to "city hall sources" in a Daily Colonist story.

MORE COSTLY

The article suggested the plan would be much more costly to taxpayers under 65 than Haddock had calculated, and that there would be an ultimate cost of thousands of dollars to the municipality.

"It would cost the city nothing at all, nothing but another bookkeeping entry," Hooson said.

Hospital to Stop Using 'Dreary' Isolation Unit

By DON VIPOND

The isolation unit for child patients at Royal Jubilee Hospital is in an ancient and dreary building which lingers on like a stubborn disease.

The one-storey wooden structure, with flaking paint and gloomy interior, is at the rear of the hospital. Part of it is 58 years old.

Soon it will have no more patients, but until then it continues to draw criticism, in recent times from parents whose children are there.

Even after the patients are gone, the Medical Pavilion, as it's called, will have a role for a time at least as the administration juggles facilities so other parts of the hospital can be emptied for renovation and expansion.

Within six to eight weeks the hospital will submit plans for relocating patients in the modernized Bay Pavilion nearby, says Assistant Administrator Michael Fraser.

Meanwhile, John Barbillion of 1021 Jenkins, whose son was recently in the isolation unit, told the Times that steam pipes without insulation running through the rooms can't have the steam turned off, even during heat spells.

He also complained of generally dirty conditions.

A tour by a reporter this week revealed the pipes, at ceiling level, feed radiators. While the radiators can be turned off, the feeding pipes leading to them remain hot.

The Medical Pavilion houses the isolation unit of 16 beds (occupancy ranges from nine to 18, said Fraser) along with a day care diabetic clinic and the hospital's home dialysis facilities, which deal with artificial kidney machines.

While the furniture, cribs, beds and tables, were old and their paint chipped, they and the rooms were neat and clean.

FEE MONEY BACK IF GOING ROUGH

Adult students attending Camosun College part-time will be eligible for a partial refund of their fees if they find themselves in financial trouble, the college council's finance committee decided Friday.

Some finances will be set aside to allow for remission of part of the fees, where the student might be put in financial difficulty while trying to upgrade himself at the college.

Remissions will be handled through the registrar and the director of student services.

DAY PAROLE VIOLATED

Night Out Means 60 in Jail

A man with only 17 days left to serve in Wilkinson Road jail was sentenced today to two additional months for breaking day parole.

Rodrique Lavoie, 25, serving a one-year sentence for false pretences, appeared before Judge William Ostler and pleaded guilty to being "unlawfully at large."

Court was told Lavoie for the past month has been released on day parole to work as a window cleaner in the city. He returned to the jail nightly.

Lavoie told the judge he worked overtime Friday and then got drunk.

When he came to, he said, he was afraid to report back to jail. He was picked up in Bastion Square.

The judge said the circumstances did not warrant a severe sentence.

arthur mayse

I ASKED A WELL-seasoned Yellowknifer what he thought of Prime Minister Trudeau's suggestion that 10,000 young people go north to make a new city.

The territorial chuckled over his beer.

"He must have peanuts in his head, eh. What would they do? Doesn't Ottawa know how hard it is to set up a future for our own young people?"

He then proceeded to prick the bubble of a northland that teeters on the edge of limitless wealth.

Corporate and personal fortunes will be racked up from Arctic oil. Maybe from minerals too, although it might be as well not to hold one's breath while waiting for another Pine Point.

But the south will pouch the loot, eh. Except for a few more jobs, a north already heavily subsidized by Ottawa would be left about where it is today. Except that the native peoples, the adaptable Eskimo and the uptight Indian, could be even worse off.

My companion wasn't bitter, nor did he lay his views on me with heat. He spoke matter-of-factly, and what he said was echoed by others to whom I listened.

These were not official spokesmen, merely men and women who have arrived at conclusions. They are solid Canadians. Yellowknife flies the Maple Leaf flag as if each day were a First of July.

But the blue-white-blue with Northwest Territories arms imposed also gets a generous airing, and a territorial government transferred from Ottawa to the newly-named NWT capital in 1967 comes in for good words.

The same northerner who introduced me to the territorial 'eh' — used not to point a question but to emphasize a remark — spoke warmly of Commissioner Stuart M. Hodgson.

The commissioner, who heads a 12-man council of elected representatives and appointees named by rich if sometimes stumbletooted Mama Ottawa, has become a living legend.

"If you want to know what hell smells like," my companion said, "travel behind a dog team that's eaten a meal of rotten fish. Hodgson's done it. He works hard, and he gets around."

Our own getting around was much more limited. We didn't make it to the Arctic Inuvik or to the settlement with a difficult Eskimo name which white northerners have reduced to 'Tuk.'

Still, we did catch a couple of lake trout and northern pike (they call them jackfish in those parts) and tried without success for Arctic grayling in a pool below a white cataract.

We also happened to be around when a guest at a wilderness lodge buried two prongs of a lake trout lure's enormous treble hook alongside his mouth.

We discussed an attempt at amateur surgery, then decided that here was a job for a doctor. One of the men who ran the lodge got busy on his radiophone.

Yellowknife would have a plane out in 15 minutes. Exactly a quarter of an hour later, the victim was climbing aboard. Within the hour, he walked, hook-free, on Yellowknife pavement.

This was a minor mishap. The bush pilots of a north that couldn't make do without them deal with far graver emergencies each year.

Above the float-plane harbor from which they fly their charters and schedules stands a memorial to their clan. We climbed the rock knob on which it stands, read the inscription and studied the stylized wing that tops the cairn. Fittingly, it points north to an empire that the bush pilot did much to pioneer.

The fly-in lodge where we ate lake-trout chowder and slugged down coffee poured from an ever-handy coffee pot was flown in, section by section. Yellowknife golf course — sand fairways and oiled sand greens — had for its first clubhouse the fuselage of a crashed DC3. On the edge of town, a Wardair Bristol, first plane to land at the pole, now rides high on concrete supports.

The power toboggan is also playing a part in the opening of the north. For reasons made plain to us, however, it has not ousted the dogsled.

You can eat a dog. You can't eat a carburetor.

(Conclusion Tuesday)

Doing The Town

With DOROTHY FRASER

Suits for that well-turned-out look . . .

We seem to remember that this time last year, suits were almost as scarce as hen's teeth . . . Nobody was showing them . . . and women who wanted a good-looking suit for fall had to do a fair amount of shopping around . . . This year things are different . . . The suit is once again very much "in" . . . and Wilson's have an impressive selection on hand now . . . with more on the way . . . Newest arrivals are from Jack Clark and Henry White, of Dublin, Ireland . . . the latter fairly new to Wilson's, and exclusive to them in Western Canada . . . One of the Jack Clark suits we like is done in a close textured brown and beige tweed . . . Safari jacket with dark brown leather belt and brown buttons . . . and well fitting, easy-to-wear gored skirt . . . Tagged at $165 . . . Another Jack Clark suit comes in solid colored patterned tweed . . . dark red or emerald green . . . There are two styles with the Henry White label . . . one in a soft muted tweed with skirt buttoning right down the front, to continue the line of buttons on the jacket . . . $215 for this, and believe us, it's worth every penny . . . Another in black and white tweed with a basket weave pattern . . . narrow leather belt . . . You'll also find some very light-weight two-piece wool jersey knits from England at . . . **W & J Wilson Limited, 1321 Government St., 383-7177.**

Fabrics used in the N.Y. collections were printed challis, taffeta, boucle and velvets.

Luxury in your bedroom . . .

The occasional glimpses we're vouchsafed . . . via pictures in some of the glossy magazines . . . into the boudoirs of duchesses and other Beautiful People . . . invariably reveal a chaise longue somewhere in the offing . . . upon which the owner can repose, relax, read . . . or just look beautiful! . . . Which has always made us feel that a chaise longue in the bedroom was the acme of luxury and fervently to be desired . . . You don't see chaises in the stores very often . . . probably because nobody in Canada makes them . . . But Home Furniture have had them in the past . . . and now, after an absence of a couple of years, . . . you'll find some real beauties displayed on the mezzanine floor of The Gallery . . . Several different styles of chaise longue . . . in gay chintzes . . . rich moires, lovely soft colors . . . (There's one beauty covered with orchid-like flowers in delicate pinks and lilacs) . . . Some have separate cushions . . . filled with dacron which feels like the downiest down . . . others are all-of-a-piece . . . but they're all wildly attractive . . . and most reasonably priced ($199 up to about $350) . . . We noticed some very nice bedroom chairs, too . . . first to come in since last fall . . . chair prices start at only $69 . . . If you'd like a dream bedroom . . . see these at . . . **The Gallery, Division of Home Furniture Co., 825 Fort St., 382-5133.**

Clutch bags are newly popular in Europe, and should be very much the thing here next spring.

Leather's high in fashion ratings . . .

The sheep may not rate high in the I.Q. department . . . but in our book he's a Noble Animal . . . if only because he provides the makings of such wonderfully warm . . . and devastatingly chic . . . coats as those we saw in Eaton's Town House on Thursday . . . One full length coat . . . beige sueded exterior . . . cozy woolly inside . . . is collared and cuffed, as well as banded down both sides of front and around the hem and pockets with silky soft Mongolian lamb . . . Another, also full length . . . has a distinctly Doctor Zhivago look . . . with its frog closing and woolly sheef sheepskin trim . . . Also noticed a short jacket piped with narrow stripes of the sheep wool . . . All three of these chill-chasers will keep you smart and cosy no matter what the weather . . . Give you years of wear, too . . . We saw a stunning taupe pantsuit . . . long sleeveless jacket edged with wide embroidered braid . . . A skinny ribbed pullover would look great with this . . . There's a navy suede pantsuit with shirt jacket . . . elegant in a casual way . . . And still in the leather line . . . a three-piece chocolate brown suede outfit from Italy . . . Consists of bolero jacket and short skirt with appliqued colored suede flowers on front of each, and a turtle-necked ribbed sweater which tucks into the skirt . . . A delightfully young-looking ensemble . . . **Eaton's Town House, 382-7141, local 367.**

The fabric industry is developing the basic polyester fabric to new heights of fashion interest.

Florsheims for fall . . .

Women who have ever worn Florsheim shoes tend to get addicted to them . . . For one thing, Florsheims are so very comfortable . . . with their exclusive WispaShank construction which supports the entire foot from ball to heel . . . And for another, they're smart and stylish, without being extreme in any way . . . We saw Munday's new Florsheims this week . . . and like the new models even better than the spring crop! . . . A dressy shoe combines suede and patent very effectively . . . either brown or black . . . There's a calf shoe with a ghillie-like trim on the vamp . . . very dark brown or black . . . A good pant shoe with lower heel and high front, is in patent with a reptile grain . . . navy, black or brown . . . and another patent shoe with suede vamp and chain trim comes in grey or black . . . Patent heel and toe highlight a light taupe suede shoe with simulated tie front . . . and a mottled patent in grey or brown has a chain trim . . . A higher-heel pump with perforated trim comes in black or a tawny brown calf . . . you'll note from our thumb-nail description that most of the new Florsheims are in patent or patent combined with suede . . . terrifically smart. $27.95 is the price of all models . . . **Munday's, 1208 Douglas St., 383-2211.**

Attractive co-ordinates in the classic mood . . .

This is the year of the Classics . . . the year for blazers and skirts and blouses and pants . . . assembled and worn with imagination yet at the same time looking as if they belonged together! . . . And where do you find the widest choice of these separate classics with which to do your own thing? . . . Where else but at Miss Frith's . . . whose collection of separates leaves us breathless with admiration! . . . Let's start with blazers . . . We saw smart doubleknit wool ones by Aljean . . . others with the popular Pant-Man label . . . navy, red, black, white . . . These can be co-ordinated with two or three different styles of skirts, straight or pleated, made of an acrilan and wool fabric which is machine washable . . . Paris Star is the label on another very good line of co-ordinates . . . and in these you'll find very attractive striped polyester blazers . . . to team with well-cut pants in various colors . . . and create your own pantsuit . . . A-line skirts to match . . . We should mention that the polyester material of these Paris Star things has a very nice feel . . . almost like fine wool . . . Prices are extremely reasonable too . . . $16 for the pants, $22 for a blazer, and $14 for a skirt . . . And if you're looking for a new pant top . . . choose from Miss Frith's enormous collection of absolutely smashing toppers! . . . **Miss Frith Fashions, 1619 Douglas St., 383-7181.**

Many hooded coats and some hooded capes are appearing for fall.

Soak up the sun in Mazatlan . . .

Mexico is one country we never tire of writing about . . . And so . . . having recently extolled the joys of a holiday at Puerto Vallarta . . . we're now happy to announce . . . courtesy of Paulin's . . . a brand new inclusive holiday tour to another of Mexico's attractive resorts, Mazatlan . . . Nine departures from Vancouver by CP Air directly to Mazatlan . . . first one Dec. 18 . . . continuing every two weeks thereafter until April 8 . . . Cost of this 2-week holiday . . . which includes everything except lunches and dinners in Mexico . . . ranges from $299 to $390 . . . depending on which of the five different hotels you choose to stay at . . . As to Mazatlan itself . . . we know people who prefer it to any other Mexican resort . . . It's basically a tropical fishing port of provincial charm . . . with numerous tourist attractions . . . superb fishing . . . good golf course . . . (also famous for its luscious shrimps and oysters, of which you can have your fill whenever you feel like it!) . . . Why not plan a Mexican holiday this coming winter? . . . You'll love the country . . . the balmy climate . . . the friendly people with their big smiles and innate dignity and courtesy . . . You do need to book early though for one of these nine departures . . . so don't delay . . . see . . . **Paulin Travel, 1006 Government St. 383-9168.**

A Canadian lingerie manufacturer is planning a reverse play this fall—exporting a loungewear collection to Europe.

A rose by any other name . . .

You may have noticed the name "Silverwood's" appearing on more and more of the products you get from your Northwestern Creamery milkman, and wondered how come? . . . Well, it's just this . . . Northwestern has really been Silverwood's for a long time now . . . but is only now getting around to changing its name . . . and believe us, the name's the **only** thing changed! . . . Still the same good milk fresh from our own Vancouver Island cows . . . Still the same delicious products all down the line . . . only from now on we're going to be referring to them as Silverwood's instead of Northwestern . . . All of next week there'll be an extra special price on Silverwood's farm fresh eggs . . . 12c off when you buy two dozen . . . And the following two weeks . . . Sept 13-25 . . . another special on pure orange juice . . . two 32-oz. bottles for 89c (they're regularly 54c each) . . . Do take advantage of these specials delivered right to your door by your Northwestern . . . oops' we mean Silverwood's . . . man! . . . And if you're not already a Silverwood customer, get on the phone now and tell them you'd like home delivery . . . The Velvet Ice Cream feature flavor this month is Red Raspberry Ripple . . . Mmmm . . . try some! . . . **Silverwood Dairies, 1015 Yates St., 383-7147**

Advertisement

Old House Readied To Revive Vic West

The community spirit of Vic West, one of Victoria's oldest districts, died in the 50s, say a group of its residents.

Now they are trying to breathe some life back into it. The scene of the revival is a house built in 1911 by Captain Gidley at 519 Craigflower Rd.

The Vic West Neighborhood Centre, as the house is called, is to become the focus for community activities, Mrs. Marion Jones, chairman of the Vic West Community Development Association, said.

"There is nothing for people to do and nowhere for them to go in this district," Mrs. Jones said. "Since there are no facilities available, residents have to go out of the area for recreation."

She said that the only place, a church hall, which is available for meetings and activities, is always booked solid.

"Legal aid searched for a place to meet in this area for four months," Mrs. Jones said. "You can't do anything unless you have a place to meet."

She said that the centre will open on Sept. 20, provided renovations are completed. Through people in the area have been generous with their donations of supplies and time, money is still a big problem.

About $2,800 is needed to cover plumbing, wiring and heating costs. So far $500 has been raised. Mrs. Jones said that the group would rather raise the needed funds themselves, than ask for public support.

Lease Worry

Another worry is that Victoria city council will not renew the lease for the house next year. "Some people are afraid that after investing so much time and money, the rug will be pulled from under their feet."

The neighborhood centre will be open for everyone from 3 years to 80. "It's to be a place where people can organize activities they are interested in."

Planned so far is a preschool for children 3 to 5 years of age, Boy Scout meetings, handicraft and woodworking sessions, and the showing of films. Legal and medical aid offices may eventually be established.

The centre will enable residents of all ages to make friends with each other, and to work together as a community, Mrs. Jones said.

"We hope to set a trend for the rest of Victoria."

CLUBS

The Zonta Club of Victoria will hold the first dinner meeting of the 1971-72 season Thursday at 6 p.m., in the Strathcona Hotel.

The Women's Auxiliary to the Veteran's Hospital will meet Tuesday at 2 p.m., in the hospital board room.

The Elford Bargain Boutique, 901 Kings Road, operated by the Ladies' Auxiliary to the Greater Victoria Association for the Retarded will reopen Sept. 9.

Hours are Thursday evenings from 7 to 9 p.m. and Fridays from 10 a.m. to 4 p.m.

Proceeds from the sale of used clothing, household articles, books and bric-a-brac are used to aid the retarded in the Greater Victoria area.

Anyone wishing to donate items for the boutique may call 477-2681, 598-5273 or 478-2001 for pickup, or leave the articles at 901 Kings Road.

The Flower Arrangers' Guild (Victoria Chapter) will meet Wednesday, at 7:30 p.m., at The Inn, 1528 Cook Street.

Dean Vinden, 11, tries his hand at paper sculpture.

Keith Vinden builds fire escape in preparation for opening.

house dust bother you?

AIR PURIFIERS

can be rented to try before you buy

WHEELCHAIRS

For Rent by Day, Week or Month

SURGICAL SUPPLIES LTD.

1012 Broad St. 384-8433

(A Division of McGill & Orme)

Roma's Fashions Ltd.

STEP OUT IN GREAT STYLE

The Coat bearing all the trademarks of the new season! Lean cut, lithe lines, nubbly tweed in heathery tones, all fur-ry and pur-ry with Lynx collar, cuffs and swirled around the hem. Gr-r-r-eat!!!

Victoria's Fashion Corner

HAIR STYLISTS

An excellent opportunity for an experienced hair stylist at Maison George Coiffures. Clientelle not essential.

For Interview phone manager at 388-5585 or apply in person at 669 Fort St.

WE RUINED A PERFECTLY GOOD DUTY SHOE TO SHOW YOU HOW PERFECTLY GOOD IT IS.

OOMPHIES PROFESSIONAL WHITES.

That OOmphies cushion of comfort we put between you and the hard, hard world is what makes OOmphies Professional Whites comfortable, hour after hour, month after month. And the top quality leather uppers and flexible soles give tremendous durability. There are various styles to choose from, in widths from narrow to very wide—each with that fabulous cushion. So take a poke at an OOmphies Professional White soon. From $11 to $20.

PUT A CUSHION OF COMFORT BETWEEN YOU AND THE HARD, HARD WORLD. OOmphies by KAUFMAN

Healthy Diet Of Garbage Envisioned

BAL HARBOUR, Fla. (AP) Today's bag of household garbage may be tomorrow's meal, food experts say, and people will eat it along with foods made from fungus, swamp gas and auto exhaust.

Bacteria that turn cellulose into food might convert a bag of trash into a meal as healthy as a thick steak, experts told the Western Hemisphere Nutrition Congress.

Steaks, they say, will eventually be out because they are too expensive. It takes nearly seven pounds of valuable grain, for example, to produce a single pound of animal meat.

So experts are experimenting to make "single cell protein," an edible food product made by bacterial, yeast or moulds. Some micro-organisms, experts say, can turn gas and oil into edible, valuable protein foods.

The U.S. National Aeronautics and Space Administration is working on ways to make food from human breath and use it to supplement the supply on long space voyages.

"Bacteria, yeasts, fungi and algae are all in active consideration for pilot or commercial-scale processes," said Dr. Steven R. Tannenbaum of the Massachusetts Institute of Technology.

"The most popular organisms by far appear to be yeasts.

Montague BRIDGMAN Ltd.

China Crystal Gifts

811 Government St. 383-0821

FACIAL DE-AGEING DONE AT HOME

To give your face a fresher, more youthful appearance at most any age, simply allow your facial skin to lift itself out of lines and wrinkles. This is done with the help of a remarkable new preparation you can get from your favorite cosmetic counter. Ask for 2nd Debut with CEF 600. If you are over 40, or in a hurry, get double potency 2nd Debut with CEF 1200. Apply smooth-flowing 2nd Debut nightly and daily (under make-up) for 24-hour moisturising . . . 24-hour skin beauty care and the renewed look of youth. It is greaseless and absolutely delightful to use. Even younger women who do not feel they need the full help of 2nd Debut will find it invaluable in overcoming the dry skin problems common to all ages.

Whatever your age, you should try 2nd Debut with CEF right away. You may obtain 2nd Debut on a guarantee of absolute satisfaction, or your money refunded. The better department and drug stores have it.

2nd Debut

Fredericks Footwear
2437 Beacon Ave.
Sidney.
656-4724

Lord's Shoes
Hillside Plaza
385-9828

Stewarts Shoes
1315 Broad Street
383-4711

Ladysmith Trading Co. Ltd.
410 - 1st Avenue
Ladysmith

Family Shoe Centre
Colwood Plaza
Shopping Centre
1913 Sooke Rd.
478-4021

Stylerite Shoes
1404 Douglas
385-3613

EATON'S
382-7141

NEWSPAPER ADVERTISING SELLS THE MOST

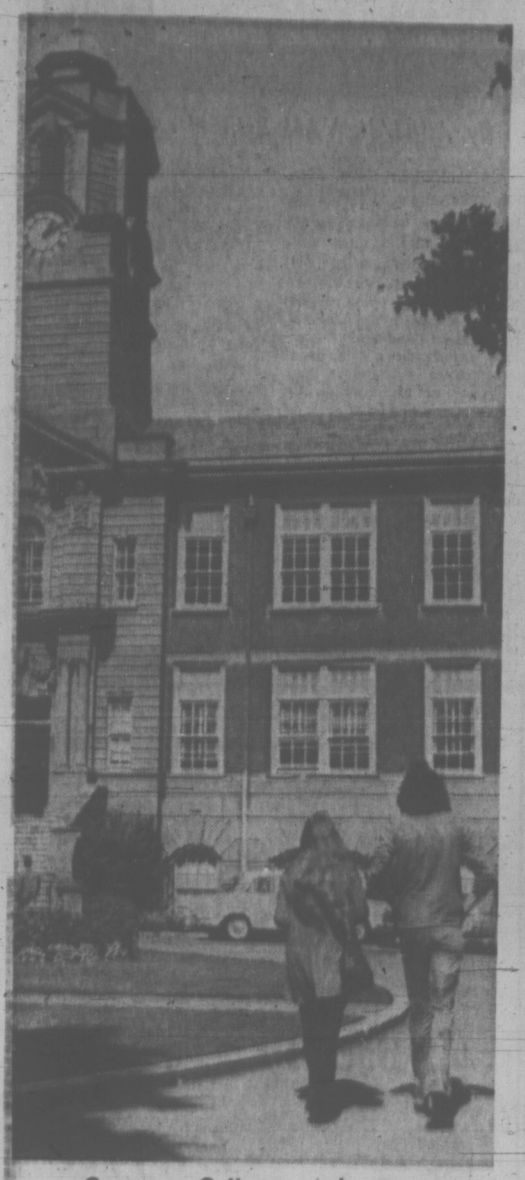

Camosun College ready to go.

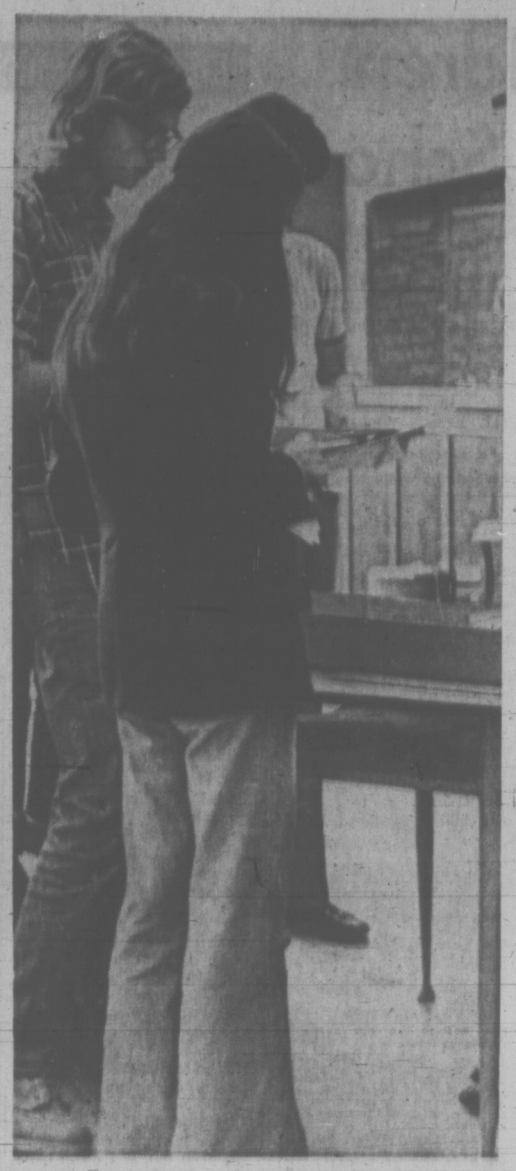

Registration has been heavy.

New Community Colleges Favored by B.C. Gov't

By BRIAN BUTTERS
Times Staff

British Columbia's department of education favors the development of community colleges over the building of new universities, an official of the department said this week.

Herbert S. Archbold, research officer for the division of post-secondary education, said community colleges, such as Victoria's new Camosun College, can keep universities from becoming overcrowded and control the number of students per teacher.

"Our universities are now providing all the university requirements we have within the province," Archbold said.

But he added that universities will soon have to increase their sizes or a new university will have to be built.

"One of the great advantages of the college system is that the colleges take a large part of the burden of students off the universities," he said. "The universities were not a little alarmed about the fact that their registrations were climbing so rapidly and they were not able to accommodate them.

"It meant that a lot of people who really ought to have been given the opportunity to continue on into university studies were denied that opportunity because there was not enough space for them.

"I don't think I'm speaking out of turn when I point out that there are many people who go into first year university who are not really academic types. They would be happier if they were in a different type of post-secondary education, like a community college."

More Than 12,000 Students

Archbold pointed out that there were more than 12,000 students in community colleges in B.C. last year, the same number of students who attended the University of Victoria and Simon Fraser University.

"In that respect, the community college has been most valuable because it has been able to absorb the numbers of people who are aiming toward university but who need to experience the first year or two to determine whether they are really capable," Archbold said.

"The public must realize that it is a human characteristic for some people to have academic potential and for some people to not have academic potential but great potential in other fields."

Archbold said community colleges offer three services to the student: he can complete high school requirements and prepare for university studies; he can take academic-technical training that could be continued at higher institutions; or he can take a career program, such as secretarial science or business administration, and get a job within two years.

The B.C. community college system has some advantages over a university education, too. Fees are lower, ranging from $200 at Camosun to $250 at Vancouver City College.

University fees run from $450 to $500 a year, excluding the cost of books.

A student can take courses at community colleges and hold down a job at the same time, as more classes are offered at night and in the late afternoon than at universities.

Change Programs More Easily

Archbold estimates the teacher-student ratio in B.C.'s community colleges at between 1 to 10 and 1 to 12, with one or two colleges running slightly higher.

A student's room and board tends to cost less in communities where there is a community college than where there is a university, Archbold said. There is a greater emphasis on use of the libraries at these colleges than at universities. University students can end up paying more than $100 for books.

Another advantage of the community college is that a student can change his program more easily than at university and he doesn't lose credit for courses he has taken. Often, students at universities who aren't satisfied with their course must repeat a year or two to build up requirements for the new course.

Besides Camosun, B.C. has eight community colleges. Malaspina College in Nanaimo is the only other one on Vancouver Island. The other colleges are Capilano College in West Vancouver, Vancouver City College, the College of New Caledonia in Prince George, Douglas College in New Westminster, Okanagan College in Kelowna, Cariboo College in Kamloops and Selkirk College in Castlegar.

The community college is a joint effort of the school districts served and the provincial government. The school district or districts which request a community college must get permission from the government to hold a plebiscite to determine public opinion on the issue.

If the plebiscite is favorable, the district goes back to the government for assistance in drawing up necessary bylaws. If the college is organized and becomes operative, a further referendum must be held to determine if the residents of the district want to make capital expenditures for equipment and buildings.

Archbold said many community colleges use facilities owned by the school districts. Camosun operates out of the Young Building, former premises of Victoria College now owned by School District 61.

Camosun College Open Night and Day Offering Variety of Courses for Everyone

When Camosun College opens Tuesday, Hilda Hartley and Tom Cole will be there.

Miss Hartley and Cole, both students at Victoria's new community college, are good examples of the different kinds of people who will be going to Camosun, and their choice of subjects gives you an idea of the wide range of courses offered.

Miss Hartley, who describes herself as "a mature student," is a school teacher who needs a mathematics course before starting a music degree at the University of Victoria. But because of her teaching job, Miss Hartley wasn't able to study the daytime-only course at Uvic. Camosun's night course was the answer.

Tom Cole, 19, attended Uvic for a year, took Grade 13 subjects last year at the Institute of Adult Studies, and decided that study of the humanities was not for him.

"I didn't feel I was getting anything out of the courses I was taking," Cole said. "I decided a BA wouldn't get me anything."

So Cole is taking the business administration course at Camosun, one of several career programs offered by the college. He'll be ready for the job market after he completes the two-year course and will probably be in a better position than many university graduates.

Several Paths

Besides Cole and Miss Hartley, about 1,200 people were expected to register at Camosun this week. And that figure doesn't include those who take adult education courses with the college's community services program.

Several paths are open to the student who goes to Camosun College.

The student can complete his high school education, increasing his chances for a job, or he can go on to university.

A student can participate in one of the several career programs, including secretarial science, business administration, forestry, electricity and electronics, medical laboratory and surveying. These courses can lead straight to jobs or further study at a university or the British Columbia Institute of Technology.

Indian Program

A student can take a two-year course which leads to the associate of arts or science diploma and is equivalent to the first two years of university.

In addition the college offers a program for native Indians. This course includes academic upgrading and commercial and fine arts courses for Indian students.

The provincial vocational school will eventually be amalgamated with Camosun and will provide a further option for students.

Camosun's classes open Tuesday, from 8 a.m. to 11 p.m. Monday through Thursday, from 8 a.m. to 5 p.m. on Fridays, and from 8 a.m. to 1 p.m. Saturdays. This makes it possible for almost anyone to take a course — or courses — at the college.

Two main semesters make up the school year, the first running from September to December, and the other from January to April. Two other condensed semesters will be offered — one in May and June, and the other in July and August.

The college's staff of 50 comes from all over the world. Most have master's degrees and several have doctorates.

Emphasis at the community college is on teaching, rather than research and scholarship.

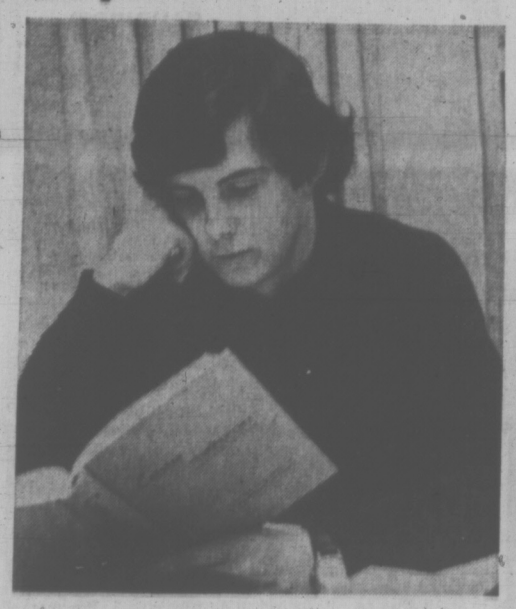

Tom Cole, 19, studies business.

Hilda Hartley on way to music degree.

110 Teachers Airlifted To Australia

HAYWARD, Calif. (AP)—A group of 110 American teachers unable to find jobs in the United States flew last weekend to Australia, where there is a shortage of teachers.

Anstrtlian education authorities were so glad to get them they paid their fare one way and threw in a two-day excursion in Fiji en route, says Dr. Claire Pederson, professor of education at California State College here.

Australian high schools have an acute teacher shortage due to a new law raising compulsory school attendance from age 15 to 16.

Pederson spent the 1964-65 school year working for the department of education in the state of Victoria, and when friends there sent her clippings recently of the sudden teacher shortage she got busy recruiting.

W. H. GREGORY, L.R.S.M.
TEACHER OF VOICE
384-8711
STUDIO—1009 RICHMOND AVE.
(MEMBERS B.M.T.A.)

This Fall Be Caressed
By The Cultured Look
Of Soft Capeskin Leathers.
—For You At The
Gibson Girl. The Great,
Great-Coat, Just 119.95

Gibson Girl

1211 Douglas to 708 View
IN VICTORIA, OF COURSE

"for the RELIEF of NASAL CONGESTION
Due to Colds and Hay Fever
Reg. 1.90
NOW: 1.49
NOVAHISTINE ELIXIR 4 oz. For Children
NOVAHISTINE TABLETS 12s For Adults
Phone 384-1195
649 Fort St.
McGill & Orme LIMITED
PRESCRIPTION CHEMISTS
Prompt Delivery—Open Every Day of the Year 'Til 10 p.m.

WILLIS PIANO STUDIO
Music Lessons—Pianos
Music lessons for Piano, Organ, Guitar and Clarinet will be on Tuesday and Thursday from 4 to 6 p.m. and Saturday 10 a.m. to 5 p.m., other times by appointment. Our lessons are held in pleasant air conditioned rooms (not tiny cubicles).
Our teachers are experienced, with conservatory and popular music and are continuing their musical education at Victoria University. We do not teach at people's homes as a business licence is required for each and every district from $20 a year up.
Music Teachers Wanted
We have enquiries from time to time for music lessons in outlying districts. If you are interested in teaching, details will be supplied by phoning our office after 5 p.m. We have been in the music business for over 30 years, and an agent for Willis Pianos; a 100 years making Canada's finest Piano from 1871 to 1971.
We have just received two new demonstration models. You will enjoy their wonderful tone and beautiful appearance and can be shipped from the factory to your home at a considerable saving.
PIANOS FOR RENT
We have moved from downtown to our beautiful floral garden studio at 850 Fleming St., corner of Colville Rd., opposite Esquimalt High School. Take Vic West or Colville bus, plenty of parking space, color TV entertainment, if you are waiting for student lessons.
Organ and Piano concerts and color travel films are shown in the basement Wednesday evenings. Tape recordings of your student lessons are available, they will also learn how to use the mike for student programming. Full details phone 382-4887 after 5 p.m. any day at Victoria's finest music studio.
GEORGE E. WILLIS
Willis Piano Studio
850 Fleming St. 382-4887

In Our 68th Year
1130 Douglas St.
Phone 384-0561
THERE'S MORE FOR YOU DOWNTOWN
Saba Bros Limited
Come in and see our fabulous collection of orion skinny rib sweaters, at a price to fit your Back-to-School budget . . . great for teaming up with skirts, pants, hot pants!

Skinny Rib Sweater — Triple roll turtleneck or back zipper turtleneck. White, navy or natural. Medium, large
7.00

Denim-look turtle neck skinny rib. Red, navy or purple. Medium, large
9.00

THE ALL PURPOSE CREDIT CARD CHARGEX
CHARGE IT! New accounts opened in minutes

Pilgrimage Barred

MOSCOW (Reuter) — Chinese authorities have refused Soviet diplomats in Peking permission to travel to four memorials to Russian soldiers killed in China during the Second World War, Tass news agency reported Thursday.

Class for Autistic Children Introduced by Douglas School

By ANN DUNSMUIR
Times Staff

The first class for autistic children in Victoria public school opens Tuesday at Sir James Douglas School, on Moss Street.

Doctors have found that autistic children are unable to cope with reality. Dr. Philip Ney, a child psychiatrist and member of the Greater Victoria School Board, describes such children as "hypersensitive."

Ney thinks these children receive so much sensory stimulation that they must block it out in self-defence. These children withdraw into worlds of their own and are often unable to communicate with others. Although they have normal intelligence, they may appear retarded or deaf, and many have behavioral problems.

Last September, 25 parents of autistic children formed the Victoria Society for Autistic Children, the first organization of this kind in Canada.

They were concerned because the only educational facilities for their children at that time were schools for the retarded. They claimed their children became worse in these schools because they would mimic the behavior of the retarded.

The society undertook a pilot project in two borrowed rooms at the Queen Alexandra Solarium to prove autistic children could be educated and belonged in the public school system.

Members raised $8,000 in the last year to pay for a teacher and equipment. About 30 volunteers helped with the children on a one-to-one ratio.

"Changes in the children are so subtle that it's hard to evaluate their progress" according to their teacher, Dawn Hodgson. But Mrs. Hodgson saw definite progress in all four children in last year's class.

Mrs. Hodgson worked for the society last year and has been hired by the board for the autistic class at Sir James Douglas.

This year she will have nine children in her class, with three volunteers mornings and afternoons. The children range in age from 6 to 14. One child does not speak. Two others vocalize but do not communicate.

J. R. Hayes, principal of Sir James Douglas, has not yet decided how integrated the class will be with the rest of the school.

"Integration is the ultimate goal," he said. "But we want to proceed cautiously."

Hayes pointed out that school board officials chose his school because the class could be located in an annex.

"We felt this would be easier on the children," he said. "Even normal Grade I children are often frightened by a huge school building."

Ted Callbeck, diretor of special education for the board, says an evaluation committee has been appointed to study the class and determine whether the best approach to the problem of autism is medical or educational.

He said the board hopes to find out whether autistic children belong in the school system.

"We accepted provisional approval for the class from the department of education, provided they didn't expect all the answers in one year," Callbeck said.

"It may take longer than that just to find out the questions," he said.

Callbeck pointed out that there are no figures available on the cost of educating an autistic child in this country. He said that a British report estimates the cost at $40,000 to $50,000 per child over the child's entire school career.

"The average cost for a normal child in Victoria schools is $617.23 a year," Callbeck said.

DEAR ABBY...

By ABIGAIL VAN BUREN

DEAR ABBY: I'm going with a 22-year-old fellow. Jeff is real nice, a clean liver and a considerate person. There's only one thing wrong with him. He has almost a babyish attachment to his mother.

If he's to be out after midnight he always calls her to let her know because he says she worries about him geting hurt in his car.

Jeff will never make a date with me unless he checks with his mother first to be sure she has something to do because she's a widower and he doesn't want her to be alone.

We can never make plans for Sunday afternoon because he reserves that time to take his mother to visit friends and relatives. (She's an invalid.)

Jeff says he wants to marry me, but I'm afraid I will always play second fiddle to his mother. I need your advice. — Having Doubts

DEAR HAVING: Grab him. For a peek of how a man will treat his wife, take notice of the way he treats his mother.

DEAR ABBY: After paying five dollars to see a show in our local auditorium I am still burning. I am allergic to smoke, but have never had to ask anyone to stop smoking on my behalf — until today. The woman in question was a chain smoker, and the smoke from her cigarette kept hitting me right in the face.

At intermission I politely asked her if she could switch her cigarette from her left hand to her right hand to alter the path of the smoke. She replied, "No, I can't. I'm left-handed and if the smoke bothers you, you can move!"

Believe me, if I could have found another seat in the five-dollar section I would have moved, but after paying for the seat I didn't feel like moving to the balcony. I was completely nonplussed. Smoking was permited in all sections of the auditorium for this performance.

What choice has a person who is sensitive to smoke — other than to stay home?
— Still Burning In Reno

DEAR STILL: None. Happily, out of considerg tion for those who cannot tolerate smoke, special sections for nonsmokers are now designated in airplanes. Now if restaurants and other public plages were to follow suit, it would be dandy. Most smokers graciously co-operate if nonsmokers complain. Your neighbor at the auditorium was obviously no lady.

DEAR ABBY: What does it mean when a person puts a stamp upside-down on an envelope? — Delaware

DEAR DELAWARE: It could mean, "I love you," "I'm in a hurry," or "I need glasses."

CONFIDENTIAL TO JOEY: If your wife really doesn't care how late you come home it's later than you think.

What's your problem? You will feel beter if you get it off your chest. Write to ABBY, Box 69700, Los Angeles Calif. 90069. For a personal reply enclose stamped, addressed envelope.

For Abby's booklet, "How to Have a Lovely Wedding," send $1 to Abby, Box 69700, Los Angeles, Calif. 90069.

Pottery and Ceramic Classes
REGISTER NOW!
OPEN HOUSE
Saturday, Sept. 11th
PACIFIC CERAMIC STUDIO
837 Fort 386-2296

YOUR HOROSCOPE

FORECAST FOR SUNDAY, SEPT. 5
By SYDNEY OMARR

ARIES (March 21-April 19): Strive for understanding of family member who may express fear. Laughter or ridicule is not the answer. Key is maturity, sympathy and perceptiveness. Secret meeting may be on agenda. Unify efforts.

TARUS (April 20-May 20): You may be deceiving yourself about desires. Key now is to evaluate needs. Don't merely follow crowd. Spotlight on sociability. You learn by listening. You gain by acting on information received.

GEMINI (May 21 - June 20): One you admire sets example of determination, integrity. Spiritual values are clarified. You know what must be done — and why. Study potential. Plan ahead. Heed voice of experience. Capricorn is involved.

CANCER (June 21-July 22): Finish project. Express humanitarian qualities. Study Aries message. You receive enlightenment. Some problems are due to dissolve. Know this and exult in that knowledge. You are given benefit of doubt.

LEO (July 23-Aug. 22): You discover "what's wrong." Key now is to do something about it. Basically, you have permitted diet, health resolutions to slide. Greater self-discipline is required. New contact proves beneficial.

VIRGO (Aug. 23-Sept. 22): Use intuition in relations with mate, partner. Bide your time. Patience now is a requisite. You may not be seeing too clearly. Means strive to perceive beneath surface indications. Be quiet within. Answer is available.

LIBRA (Sept. 23-Oct. 22): Obtain valid hint from Leo message. Have fun at social gathering, but avoid extremes. Applies especially to eating, drinking. You do have special basic chores tomorrow. Pace yourself. Be moderate.

SCORPIO (Oct. 23-Nov. 21): Creativity is emphasized. You can tear down in order to rebuild. Establish better communications with offspring, other young persons. Basic change is due. Ride with tide. Get rid of outmoded concepts.

SAGITTARIUS (Nov. 22-Dec. 21): Domestic situation undergoes change — for better. You can build more solid family base. Do so by openly discussing agreements, differences. Obtain hint from Scorpio message. Speak and write.

CAPRICORN (Dec. 22-Jan.19): Make conciliatory gesture to relative, neighbor. Accent diplomacy. Taurus and Libra figure prominently. Ideas need more development. Take notes. Restriction is lifted; you can visit, travel.

AQUARIUS (Jan. 20-Feb. 18): Pisces person can help in financial matter. Collect needed material. See situations, individuals as they actually exist. Remove rose-colored glasses. Fine for paying, collecting debts. Go to it.

PISCES (Feb. 19-March 20): Lunar cycle is such that you can successfully initiate contacts, projects. Emphasize originality. Emerge from emotional shell. State needs — say what you mean. Wear dark colorn. Accent svelte appearance.

IF TODAY IS YOUR BIRTHDAY you are analytical, a natural reporter, one who gathers and disseminates information. You can be a constructive critic, one who aims for quality. Others do not always appreciate you, but they do grant grudging respect. Change of scenery is due along with variety of experiences. If single, marriage opportunity is spotlighted.

FORECAST FOR MONDAY, SEPT. 6

ARIES (March 21-April 19): Nagging financial dilemma can be resolved. Key is to consult mate, partner or legal expert. Cycle is high. Circumstances favor personal efforts. What was blocking advancement is removed.

TAURUS (April 20-May 20): Work procedures undergo some radical changes. In personal area, there is new setup in dealing with neighbors, relatives. Position is strong. Those in authority back you. Know it — act like you know it.

GEMINI (May 21-June 20): Finish project. Round out plans. Reach beyond the obvious. Enlarge horizons. Give attention to making friendship meaningful. Aries is involved. Plan involving youngster is due to be suddenly changed.

CANCER (June 21-July 22): Basic issues require attention. Apply original methods. Be a self-starter. Others now are apt to be behind-the-times. Your own ideas sparkle; apply them. Leo now makes fine ally. Stress creativity.

LEO (July 23-Aug. 22): Cooperate with Cancer-born person. Accent on journeys, higher education, publishing. Family member may announce travel plans. Trust hunch. Be amiable, not foolish, hunch. Be amiable, not foolish. Get money's worth. State needs.

VIRGO (Aug. 23-Sept. 22): Some who talk much may not have facts straight. Realize this and protect valuables, assets. Mate or business associate makes financial request. Be flexible. But insist on additional information.

LIBRA (Sept. 23-Oct. 22): Attend to details. Recent social contact will amount to something worthwhile. Know this — be encouraged. Patience is required, along with careful observation. Money situation due for quick change.

SCORPIO (Oct. 23-Nov. 21): Communicate ideas. What appears indifference probably is just the opposite. Situation develops behind closed doors. Study Gemini message. Don't neglect health requirements. Stress practicality.

SAGITTARIUS (Nov. 22-Dec. 21): Emphasis on how you relate to cantankerous relative. Realize that some confidential matters have yet to be revealed. Secret burden may make one close to you act in strange manner. Understand.

CAPRICORN (Dec. 22-Jan. 19): Goal needs closer scrutiny. Some idols may have feet of clay. Be prepared for changes at top. One in position of authority confesses indecision, reveals weakness. Heed inner voice. Don't cast first stone.

AQUARIUS (Jan. 20-Feb. 18): Hold off on journeys. Avoid making decisions in haste. Some ideas are not yet ready to be applied. Guarrelsome relative imposes views. Display tolerance, sense of humor. Study Capricorn message.

PISCES (Feb. 19-March 20): Money factors figure prominently. Avoid far-reaching financial commitment. Aggressive associate is being shortsighted. Heed your own counsel. Collect necessary data. Protect valuables. Keep abreast of times.

IF TODAY IS YOUR BIRTHDAY you appreciate drama, the arts; you are creative and possess unusual voice. Recent domestic adjustment will work out favorably. Question of rent or home purchase is on horizon. One who means much to you is in hurry. Base your decision on factors affecting emotional security. You will understand. By November, you will have greater freedom due to improved financial status.

FORECAST FOR TUESDAY, SEPT. 7

ARIES (March 21-April 19): Push ahead; go all out — take initiative. Lunar cycle is such that you benefit from new contacts, adventures, pioneering efforts. Capricorn can aid in attaining basic goal. Stress original approach.

TAURUS (April 20-May 20): Current efforts succeed if you check hidden values, subtle nuances, hints. Best to finish rather than to initiate projects. Aries can set fine example. Welcome suggestions. Refine ideas.

GEMINI (May 21-June 20): You feel refreshed. New Lease is obtained. Desires can be fulfilled. Accept social invitation. Occupational income prospects are enhanced. Stress independence, self-reliance. Love is in picture.

CANCER (June 21-July 22): You may receive contradictory orders. Key is personal evaluation. Study Gemini message. Follow through on hunch. You are given more responsibility. But opportunity for rewards also are greater.

LEO (July 23-August 22): Good lunar aspect now coincides with chance to travel, publish, to express thoughts and ideas. Philosophical concepts are strengthened. New opportunities are available. Pounce on them.

VIRGO (Aug. 23-Sept. 22): Check details connected with financial reserves. Mate, business associate may be quarrelsome. Take it in stride. Stick to issues, not personalities. What was hidden will be revealed.

LIBRA (Sept. 23-Oct. 22): Accent on marriage, partnership. Need for more attention to public relations is apparent; stress meanings. Be sure you are being correctly quoted. Communicate ideas. Some who appear to oppose will cooperate.

SCORPIO (Oct. 23-Nov. 21): Practical issues related to home and health now dominate. You receive meaningful compliment. Taurus and Libra individuals figure prominently. Family member makes conciliatory gesture. Accept.

SAGITTARIUS (Nov. 22-Dec. 21): Creative yearnings demand release. Be perceptive. Determine what is necessary. Don't be deceived by one who whispers sweet nothings. Separate fact from wishful thinking. Cement ties of affection.

CAPRICORN (Dec. 22-Jan. 19): You get constructive push by organization, individual with connections in high places. Stick to basics; concentrate on business, professional efforts. Nothing halfway now; game-playing time is finished.

AQUARIUS (Jan. 20-Feb. 18): Finish current assignment. Then take journey which reunites you with one who shares interests. Aries and Capricorn are involved. Aggressive relative figures prominently. Sense of humor now is requisite.

PISCES (Feb. 19-March 20): Fresh viewpoint necessary where money, collections and debts are concerned. Throw off outmoded concepts. Bring yourself up-to-date. Leo can aid. If you don't know — ask. Genuine bargain is available.

IF TODAY IS YOUR BIRTHDAY you tend to be introspective. You usually are able to accurately size up situations, persons. At times, you lack self-confidence. Basically, you are perceptive, intuitive, poetic in outlook, one who desires to aid those less fortunate. Many efforts are due to bear fruit in upcoming months.

(To find out who's lucky for you in money and love, order Sydney Omarr's booklet, "Secret Hints for Men and Women." Send birthdate and 75 cents to Omarr Astrology Secrets, care of The Times.)

Grey Friars House Ltd.
VICTORIA'S LEADING
UNIFORM SHOP
For The Independent Schools of B.C.
St. Michael's University School
Glenlyon
Queen Margaret's
Norfolk House
St. Christopher's
St. Andrew's
St. Patrick's
St. Joseph's
St. Margaret's
Also Blazers and Crests for Clubs and Organizations. Cash's Name Tapes. Order early for the Fall Terms
NOW LOCATED
In larger premises at
904 GORDON STREET
Just 'round the corner from our Courtney St. Address.
383-1413
Open Daily 10 - 5

Lunchtime Appointments

Shampoo and set in just one hour. Sandwich and coffee under the dryer if required! Our increase in senior staff makes this possible.
Phone 383-6015
Working Proprietor, Len Andrews of London, England
ANNAS TAYLOR BEAUTY SALON
1004 BROAD STREET (By Eaton's Carpark)

DALE'S
Picture Crafts Ltd.
CLEARING OUT
ALL
Artists' Supplies
STARTS TUESDAY
20% OFF
• Paints—Oil and Water Colors
• Brushes • Canvas Pads • Pastels
1710 DOUGLAS ST. (Across from the Bay)
PHONE 383-1552

DISPENSING OPTICIANS

BACK TO SCHOOL
It is not too soon to start thinking about the fall school term and your children's eyes. Probably the greatest single cause of indifferent school work is faulty vision. Now is the time to have an eye examination and, if glasses are required bring the prescription to one of our five offices. You'll be glad you did.
TERMS AVAILABLE
Prescription Optical

Victoria's leading Professional Cosmeticians and Beauty Consultants
edith serei
Facial and Beauty Boutique

DRY SKIN?
Try a hot paraffin mask with a mink oil massage.
MANICURING and HAND MASSAGE
Give yourself a treat, let our professional manicurist, Marta, add beauty to your nails and hands.
These are just two of the many specialized beauty treatments at our Facial and Beauty Boutique.
• Edith Serei and Fernand Aubry Cosmetics
• Polly Bergen Oil of turtle cosmetics
• Color Lashes and Eye Shadows by Cezanne
Facial Care • Treatment • Make-up • Manicure
For your Beauty Appointments Phone 383-2818
Bank of Commerce Building
(Lower Shopping Mall)
1175 Douglas Street
OPEN DAILY
9:30 a.m. to 5 p.m.

SAWYER'S
Helps You
Learn to Sew
Classes Small and Intimate
Enroll Now For Sept.
• Dressmaking
• Stretch Sewing
• Pattern Fitting and Adjustments
• Creative Embroidery
For More Information Phone 388-6328
Sawyer Sewing Centre
840 Fort St.

MALVERN & WESTERHAM
Founded 1933
The School for the Entire Family
Centrally Located at 1765 Rockland
Boys and Girls — Grades 4-12. Residential and Day. Reductions are made for 2 or more — put your son and daughter in a school which offers:
1. Small Classes. 2. Individual Instruction. 3. Progress at own speed. 4. An All Graduate Teaching Staff. 5. 80% Grade 12 passes in June.
Enrolment taken now for September. For information phone Mrs. Sealey at 598-5206 or 384-2923.

WILSON'S
RUGGED and WARM OUTERWEAR
For Back To School

Duffle Coats
for Boys and Girls
Sizes 4 to 20.
Camel, blue, navy, brown, green, fawn. Lovely warm durable coats for winter winds.
27.50 to 55.00
Men's and ladies' Duffle Coats also available on our Main Floor.
Junior Dept. — Lower Main
STORE HOURS:
9 a.m. to 5:30 p.m. Monday thru Saturday
THERE'S MORE FOR YOU DOWNTOWN
CHARGEX
W&J WILSON LIMITED
1221 Government St. 383-7177
(Opp. the Post Office)
City Parking Facilities Tickets Validated Here

Inspired Coat Looks For Fall
Excellent selection of beautifully tailored styles . . . jacquards, tweeds, mohair, Blin et Blin, worsted knits, camel hair.
Fine French wool models luxuriously trimmed with mink or ocelot.
(ILLUSTRATED)
Jacquard weave with zippered hood which doubles as a shawl collare . . double breasted style, box pleats front and back, self belt with leather trim.
Exclusive to W and J Wilson $250.00
STORE HOURS:
9 a.m. to 5:30 p.m. Mon. thru Sat.
THERE'S MORE FOR YOU DOWNTOWN
W&J WILSON LIMITED
1221 Government Street (Opp. the Post Office) 383-7177

GILLNETTERS PROTEST AGAIN

Seiners Harvest Windfall

VANCOUVER (CP) — A large fleet of seiners Friday grabbed their share of a windfall sockeye salmon run in eastern Strait of Georgia — with gillnetters barred from the catch.

And the ousted gillnetters held another protest meeting in Steveston after federal Fisheries Minister Jack Davis backed the decision Thursday to ban them for 12 hours from their traditional tervitory off the mouth of the Fraser River.

Nanaimo Fish and Game Club joined the protest.

Club president Steve Bedich said: "Our club has fought for years to have the Gulf of Georgia closed to all commercial fishing to protect the resident population of chinook and coho which have declined markedly in recent years."

At the same time, the International Pacific Salmon Fisheries Commission met in Bellingham, Wash., to review the situation.

The commission gave the more efficient seiners the go-ahead Tuesday in order to prevent a too-large escapement of Adams River sockeye.

Homer Stevens, president of the United Fishermen and Allied Workers Union, said Mr. Davis advised him by telegram that he supported the commission's decision.

"The telegram says this is an emergency situation and that the gillnetters would be unable to harvest this run," he said.

The commission Friday announced temporary regulation changes for Canadian convention waters this weekend.

The commission said it will open to gill nets all Canadian convention waters lying between the Angeles Point-William Head line and a line drawn from Point Grey to the north arm jetty to Sandhead Light to Canoe Pass buoy to the light on the westerly end of Tsawwassen causeway, thence to where a straight line projected through West Point Roberts light intersects the international boundary (commonly called the Blue Line). The openings will be as follows: from 8 p.m. Saturday to 6 a.m. Sunday; from 8 p.m. Sunday to 8 a.m. Monday.

Bedich said two years ago club members at a B.C. Wildlife Federation convention were told by an official of the fisheries department that within five years the gulf would be closed to all commercial fishing.

"Now we find that about 100 purse-seiners will be allowed to fish."

He charged that the purse-seiners would be taking immature chinooks, and resident coho as well as sockeye.

One million of the four-year-old fish are expected back to the spawning grounds this year and only one-quarter of a million are needed.

The commission arrived at the estimate by looking at the previous cycle, estimates on smalt migration and environmental conditions.

Lake said this year mother nature produced a higher ocean survival rate than previously.

Officer Promoted

Kenneth Gale, who joined the Saanich police force six years ago after nine years with the RCMP, has been promoted to patrol sergeant, it was announced Friday by Deputy Chief R. A. Peterson. Gale, 33, married with two children, succeeds Walter Mycock, who retired a month ago.

BEFORE THE JUDGE

A 25-year-old man who said he went "back to heroin" when he couldn't find a job was sent to prison for a year for breaking, entering and theft and uttering offences.

David J. MacInnis, 2626 Shakespeare, told Judge William Ostler that he was released from prison in March after serving a sentence from last November.

He said he returned to a "heavy habit" of heroin but was "down to next to nothing now."

Ostler said he was "grieved to see the swelling ranks" of those involved in heroin that lead to crime or continued criminal acivity.

MacInnis pleaded guilty to breaking into the El Rancho restaurant, 1600 Bay, Aug. 30 and stealing about $77 in cigarettes and money from a vending machine.

He also took a tape recorder and some food, court was told.

The accused pleaded guilty to uttering a forged cheque of $350 Aug. 17. Court was told that MacInnis received the cheque from a juvenile who already had been dealt with in another court.

The judge sentenced MacInnis to a year on both charges to be served concurrently. He also ordered that the $350 be paid back to the bank where the cheque was cashed.

* * *

Harvey J. Abraham, an inmate at William Head minimum security prison, was sentenced to two years for forgery.

He pleaded guilty to forging a $225 cheque in North Vancouver last Sept. 18. A police officer said the accused admitted forging the document but not cashing it.

Abraham, court was told, is serving time for several forgery and uttering convictions and is due for release in August 1972.

Ostler imposed the two-year sentence starting Friday which he said would increase Abraham's total sentenee by four months.

Brian A. O'Neill, 21, of 815 Ellery, was fined $250 for possession of marijuana and given a suspended sentence with a six-month probation for loitering.

He earlier pleaded guilty to loitering around a Styles Street home about 11 p.m. Aug. 25. He was searched by officers at the time and a small amount of marijuana was found.

He pleaded also guilty to the possession charge.

* * *

Nina Norman, 34, of 960 Furber, was given a suspended sentence with a six-month probation for shoplifting.

She pleaded guilty earlier to taking a bra and girdle from Woolco department store Aug. 7 without paying for them.

* * *

Eugene A. Antoine, 21, of 442B Craigflower, was sentenced to a day in jail and fined $500 for setting a fire in his home.

He pleaded guilty earlier in the week to "unlawfully and wilfully setting fire" to a sheet and bath mat by putting them on the kitchen stove Aug. 28.

A police officer testified that the accused put the items on the stove following a family argument. He was found lying on a mattress in another room and told officers he wished to die.

He had a blood-alcohol content of .11 per cent at the time.

Ostler also put Antoine on a two-year probation.

* * *

Joseph Lawrence, 25, of 2226 Shakespeare, was sentenced to six months in prison for possession of heroin.

He was found at his home Aug. 26 with half a capsule of the drug, court was told.

Ostler said he was very sorry for the accused and realized he was probably working very hard and spending every cent on his habit.

Lawrence worked as a fisherman.

Ostler said he would recommend Lawrence serve his sentence in a forestry camp.

* * *

Alan Douglas Murray, 50, of 3340 Aloha Drive, was fined $200 by Judge Edmond St. Jore for shoplifting.

Murray was convicted of stealing a package of tobacco from the Shopeasy store on Sooke Road.

* * *

Donald J. Morrison, 25, of 4246 Wentwych, was fined $250 by Judge E. F. N. Robinson for stealing a jigsaw from The Bay June 18.

* * *

Douglas Charles Harris, 39, of Nanaimo, was fined $350 for driving with a blood-alcohol content over .08 per cent.

* * *

James Rittaler, 29, of 6774 Huestis, Sooke, was fined a total of $500 for impaired driving and refusing to give a sample of his breath.

He was prohibited from driving for four months except when working.

$550 Stolen From Gallery

An envelope containing $550 in cash was stolen from an unlocked cash box at the Village Art Gallery, 16 Bastion Square, when the shop owner left the premises for a few minutes Thursday.

Police disclosed Friday that gallery owner Anthony John Madding, 23, had sold a painting for $456 and put the proceeds in an envelope containing almost another $100 in cash. He then put the envelope in an unlocked cash box and went to a neighboring shop for five minutes.

He told police the envelope and its contents were gone when he returned.

BIX PAINT VARNISH REMOVING
We Strip — You Finish
SPECIALTY FINISHERS
382-4612

PROTEIN PERMS
Especially for Fine and Difficult Hair
The tremendous success of our Protein Permanents is due to satisfied clients. Top grade lotions only are used at budget prices all year 'round. Protein Permanents and healthy hair go together. No juniors to work on your hair here.
Phone 383-6015
Working Proprietor, Len Andrews of London, England
ANNAS TAYLOR BEAUTY SALON
1004 BROAD STREET (By Eaton's Carpark)

MAYFAIR SHOPPING CENTRE
ANNOUNCING
The Wednesday WINNER
MR. F. M. MURRAY
1087 San Marino Crescent
who answered a Skill Testing Question and won
$180.00
IN CASH
Wednesday Shoppers at Mayfair need only put their rname and address on the back of a Mayfair sales slip to qualify for the monthly draw.
SHOP MAYFAIR—TOP OF THE TOWN ON WEDNESDAYS
.. NEXT DRAW SATURDAY, OCT. 2nd, 1971 AT 11:30 A.M.

Protein Perms
Clip Coupon
This Coupon Saves You
$5
Good Monday, Tues., Wed. and Thurs. ONLY!
(Service with a smile)
To prevent congestion in our Salon on the Weekend get your perm on a Monday, Tuesday, Wednesday or Thursday! The best possible up-to-date service at prices everybody can afford. Top stylists to serve you. Holders of many awards. Experts in modern scissor cutting.
Exclusive Willem Kapteyn's
House of Beauty
1949 Fort (Safeway Plaza)
592-2464

Re-opening Tuesday, Sept. 14th
WYNNE SHAW DANCE STUDIO
602 BROUGHTON ST.
Former Students same day, same time. New Students please phone Mrs. DeCorte, 383-2268, office 382-1312

Enroll Now!
Private Lessons on Most Instruments
Piano . . . Classical and Popular—SYLVIA LEPMANIS
Piano Accordion . . . and Popular piano—KAY INGLIS
Sax, Clarinet and other instruments—CY DIBNAH
Guitar, Banjo and other string instruments—NORMAN WINQUIST
Drums and Percussion instruments—BARRY CASSON
Trumpet—DUKE DUNNING
HALL-FAIRFIELD MUSIC CENTRE LIMITED
728 FORT ST. VICTORIA, B.C.
PHONE 385-8342

EMPRESS PAINT
SAT. SUN. MON.
SAVE ON THESE Labor Day Weekend
SPECIALS
BUY FROM A LOCAL FIRM AND SAVE UP TO 50% ON YOUR PAINTING NEEDS
CKDA ON LOCATION SAT and MON.
With FREE gifts of "SPRITE" and 10 $5 MARGO BEAUTY STUDIO Gift Certificates EACH DAY
Plus Coffee and Donuts For All
C-FAX ON LOCATION SAT. and SUN.
EXTERIOR LATEX Gallon 6.95
Porch & Floor ENAMEL Gallon 6.95
OPEN
SAT. 8 a.m. to 5:30 p.m.
SUN. 9 a.m. to 5 p.m.
MON. 9 a.m. to 5 p.m.
MARINE ENAMEL Gallon 8.95
Paint up!
EXTERIOR GLOSS Gallon 6.95
2" BUSY BEE BRUSHES 99c
SEMI-GLOSS ENAMEL Gallon 6.65
Be Sure to Get Your Name on an Entry Form - THE DRAW WILL BE MADE MONDAY 4 P.M. MAJOR PRIZE POLAROID COLOR PAK CAMERA
LOW LUSTRE EXTERIOR Gallon 5.95
7½" Roller Kits 99c
720 MARKET ST.
EMPRESS PAINT
Ph. 388-6285

PERSPECTIVES AND PREJUDICES

The Happiness We Seek

By Rev. J. A. DAVIDSON

You may have difficulty explaining with any exactness what you understand happiness to be, but you do feel that in your heart you know what it is.

Unhappiness often comes from frustration of our elemental drives — the acquisitive drive, the sex drive, the drive for prestige and status, the drives to create and to understand and to control. But we know that the satisfaction of these drives in no way guarantee us happiness; and we conclude that more is needed.

We try to find this more that is needed in a succession of pleasures. And only a very sour piety would deny that pleasures can help us to happiness. I like the ancient rabbinic statement: "A man will give an account on judgment day of every good thing which he might have enjoyed and didn't."

LEARN AS WE GO

But we do learn as we go through life that we cannot equate happiness with a succession of pleasures. It is one of the indisputable marks of maturity not to equate pleasures with happiness.

How, then, can we find happiness. Persons who are happy come to happiness in a wide variety of ways, but they do seem to have two characteristics in common: 1. They work hard, and competently, at tasks which have meaning for them; and 2. they have good relationships with other persons.

Doing a meaningful job well: that makes for happiness. Sir William Osler, the great physician, once said this: "Happiness lies in the absorption in some vocation which satisfies the soul."

And it needn't be an important job, as the world judges such things — a job with a mantle of prestige and glamor and great material reward. Looking after a home and caring for small children, delivering the mail, caring for a building or repairing a car — these can be as productive of happiness as doing complicated surgery or painting a masterpiece or managing a great corporation. The secret seems to be in trying to do one's job as well as one can.

RELATIONSHIP

Second: Happiness comes in good personal relationships. Most important here are the relationships you have with those who have been called "significant others", that is, those who count most in your life, your family and your close friends and those with whom you must work. They need you and you need them — and it is in practical response to these reciprocal needs that persons are brought to happiness. You cannot be happy alone: you can be happy only with and through other persons.

A key to happiness is in the capacity to love and to receive love. Special kinds of love are operative in marriage and in family, but we must always keep in mind a wider love, the kind which the Bible presents as the active willing, sometimes requiring sacrifice, of the real good of other persons. It seems unlikely that those who neither offer nor accept that kind of love will ever experience happiness.

SOCIAL CREATURE

Man is a social creature. You have full personhood, personal fulfilment, only in your relationships with others. We need one another; we are constitutive of one another's personalities.

Rabbi Abraham Heschel, one of the great Jewish thinkers of our time, has defined happiness as "the certainty of being needed." Dr. Karl Menninger, the eminent psychiatrist, said that the advice which should be given to most of the unhappy patients who come to his clinic is simply this "Go out and find somebody who neds you."

In the final analysis, the biblical notion of love, of love as outreaching concern and compassion for others, is the key to the happiness for which we all yearn.

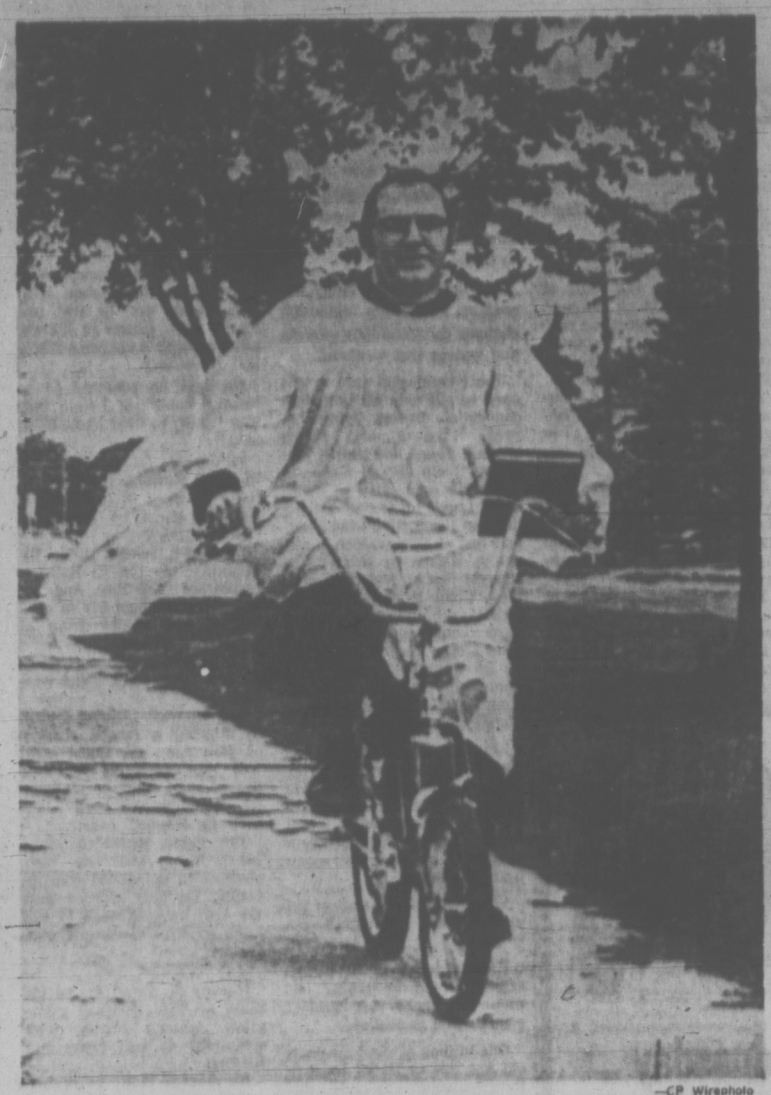

—CP Wirephoto

POLUTION-FIGHTING PRIEST rides his son's bicycle to his church in St. Thomas, Ont., every Sunday. Rev. Douglas Schweyer says, besides fighting pollution, it's great exercise first thing in the morning.

Door-to-Door Appeal Set By Seventh-Day Adventists

Sept. 11 marks the beginning of the 87th annual world service appeal of the Seventh-Day Adventist Church here.

During the next several weeks, members of the local congregation will make door-to-door visits. Those volunteer solicitors will carry official credentials issued by the church, says T. C. Murdock, the pastor. They are donating their time, as well as contributing financially themselves to the appeal.

Funds solicited will extend medical, welfare and educational services in 193 countries, including Canada. On a worldwide basis, the church last year aided more than 9 million persons, distributed more than 12 million articles of clothing, donated 10.4 million hours of volunteer time, and contributed $5.2 million in food and cash to the church's welfare program.

The denomination operates 134 hospitals and sanitariums and 192 dispensaries and clinics, which treated more than four million persons last year. It supports a school system enrolling 392,000 students and publishes literature in 278 languages and dialects.

Cost Delays Newspaper

WINNIPEG (CP) — The possibility of publishing a Roman Catholic weekly newspaper for western Canada will remain uncertain until next year.

A 20-page pilot edition of the newspaper was published in February by the Archdioceses of Winnipeg, Edmonton and Vancouver and the Diocese of Calgary, and was "highly accepted."

However, Hugh Delaney, Winnipeg representative of a western Canada committee organizing the paper, said Vancouver could not contribute its full share of the cost.

The newspaper was to begin regular publication this month, but the committee decided to set back the date to allow time to study he feasibility of the project in view of the Vancouver decision.

Dinner to Honor Ray Tingley

A. E. Ibnathan, general secretary of the India Bible Society, will be guest speaker at a dinner of the Victoria branch, Canadian Bible Society, at Metropolitan United Church Sept. 27 at 6:30 p.m.

The dinner is to honor Ray Tingley, district secretary for British Columbia, on his completion of 25 years' service with the society.

City and District Churches

GOSPEL CHAPELS

VICTORIA GOSPEL CHAPEL
885 Pandora Ave.
Sunday:
9:30 a.m.—The Lord's Super.
11:15 a.m.—Family Bible Hour — Speaker: Mr. Stan Ferreira
7:00 p.m.—Evening Service. Speaker: Mr. Stan Ferreira.
Wednesday:
8:00 p.m.—Prayer and Bible Study.

UNIVERSITY CHAPEL AT QUADRA
1095 Tolmie at Jackson
Sunday:
9:45 a.m.—Christian Life Class. (All ages welcome) Sunday School re-opens Sept. 12.
11:00 a.m.—Morning Worship Service; Guest Speaker: Mr. A. J. Field. (Coffee and Conversation following.)
7:00 p.m.—The Lord's Supper.
Wednesday:
7:15 p.m.—Mid-Week Fellowship And Summertime Studies Introduced by Mr. W. Stephens. "The Friendly Church".

OAKLANDS CHAPEL
Fernwood and Cedar Hill
Sunday:
9:30 a.m.—The Lord's Supper.
11:15 a.m.—Sunday School and Family Bible Hour. Speaker: Mr. Huron Sheppard.
7:00 p.m.—Evening Service. Speaker: Mr. Huron Sheppard.
Thursday:
8:00 p.m.—Prayer and Bible Study.

ROSS BAY GOSPEL HALL
Corner of May and Joseph Streets
Sunday:
9:30 a.m.—Worship and Breaking of Bread.
11:30 a.m.—Sunday School and Family Bible Hour. Speaker: Mr. W. Slinton
7:00 p.m.—Gospel Meeting Speaker: Mr. Peter Andersen
Tuesday:
8:00 p.m.—Prayer and Ministry meeting Speaker: Mr. A. J. Field

WESTVIEW GOSPEL CHAPEL
313 Brunswick Place
(Trans Canada Hwy. at Tillicum)
Sunday:
9:30 a.m.—The Lord's Supper
11:30 a.m.—Sunday School and Bible Classes
7:00 p.m.—Gospel Service.
Wednesday:
8:00 p.m.—Prayer and Ministry Meeting.

CHURCH OF CHRIST

CHURCH OF CHRIST
3460 Shelbourne St.
Bible classes, 9:45 a.m.
Morning worship, 11:00 a.m.
Evening worship, 7:00 p.m.
479-4819 — 477-6459

EVANGELICAL

FOURSQUARE CHURCH
861 Esquimalt Road
Sunday School, 9:45 a.m.
Morning Worship—11:00 a.m.
Evangelistic Service—7:00 p.m.
Pastor, Rev. A. E. Teal

SPIRITUALIST

OPEN DOOR SPIRITUALIST CHURCH
1920 Cook Street
Sunday 7 p.m. Mr. R. Harris
Wed. 8 p.m. Healing and Meditation
Tea Sat. Sept. 11th 2-4 p.m.
ATTEND THE FRIENDLY CHURCH

LUTHERAN

LUTHERAN CHURCH OF THE CROSS
Cedar Hill and Cedar Hill Crossroad
Alfred J. C. Johnson, pastor, 477-3651
10:00 a.m.—Divine Worship Service.
The Church Where Families Worship Together
Evangelical Lutheran Church of Canada (E.L.C.C.—formerly A.L.C.)
Visitors Welcome

GRACE LUTHERAN CHURCH L.C.A.
1278 Fort St.
(Across from Central Junior High)
Pastor: Rev. David H. Metzger
Organist: Mr. John Bergbusch
10:00 a.m.—The Service
Bible Study each Wednesday at 10:00 a.m.
Thursday Evening Service at 7:30 p.m.
"O come, let us worship the Lord!"
Visitors Welcome!

HOPE LUTHERAN CHURCH
MISSOURI SYNOD
1924 Carrick St. at Dean Ave.
The Rev. L. M. Carlson, pastor, 592-2308
Sunday School and Bible Class 9:45 a.m.
Worship Service 11:00 a.m.
A Church of "The Lutheran Hour" and "This is the Life"

REDEEMER LUTHERAN CHURCH
Missouri Synod
Jenkins and Jacklin — Colwood
Langford Area
11:00 a.m. — Morning Worship
PEACE LUTHERAN CHURCH
2395 Weller Ave. — Sidney
9:00 a.m. — Morning Worship
A. Frederick Otte, Pastor — 478-4480

GOOD SHEPHERD LUTHERAN CHURCH
3815 Cedar Hill Road
Rev. Fred Knebel, Pastor
658-8043
10 a.m.—English Service.
11 a.m.—German Service.
11 a.m.—Sunday School.
Western Canada Synod, L.C.A.

CHRIST LUTHERAN CHURCH OF THE REFORMATION
Worshipping at McCall's Chapel
Johnson and Vancouver Streets
Victoria, B.C.
Pastor R. C. Nast
Worship and Sunday School at 10:00 a.m.

UNITARIAN

UNITARIAN CHURCH OF VICTORIA
106 Superior St.
Labour Day Weekend Camp — No Church Service.

MENNONITE

SAANICH COMMUNITY CHURCH
Meets on
SUNDAY, 10:30 a.m. at the
GORDON HEAD RECREATIONAL CENTRE
3744 Feltham
477-8111 477-8012

EVANGELICAL FREE CHURCH

PAREDALE EVAN. FREE CHURCH
8261 Harriet Road 652-7551
SUNDAY
Sunday School—10:00 a.m.
Morning Worship—11:00 a.m.
Evening Worship— 7:00 p.m.
Pastor, Carl Klassen
479-4431 384-3648

SOCIETY OF FRIENDS

SOCIETY OF FRIENDS (Quakers)
MEETING FOR WORSHIP
SUNDAY 11 A.M.
VISITORS WELCOME
1831 FERN STREET

NAZARENE
2071 Quadra Street
Rev. W. F. Bahan, Th.B., B.A., Pastor
11:00 a.m.—Morning Service
Evening Service at George Pringle Camp, Shawnigan Lake—7:00 p.m.
(No Service in Church)

CHRISTADELPHIAN
(Lake Hill Women's Inst.)
Sunday School — 9:45 a.m.
11:00 a.m.
Breaking of Bread
LECTURE D.V.
7:30 p.m.
"REASONS FOR BELIEVING THE BIBLE"
MR. HOLT

VICTORIA TRUTH CENTRE
11:00 a.m.
Presiding at this meeting will be Rev. Charles Glauser
Speaker will be Rev. Lois McLean
Her subject:
"THE GREAT STONE FACE"
7:30 p.m.
Presiding at this meeting will be Rev. Lois McLean
Speaker will be Rev. Charles Glauser
His subject:
"THE LORD IS MY SHEPHERD"
1301 FORT ST.

CHRISTIAN SCIENCE
First Church of Christ, Scientist
(A branch of The Mother Church The First Church of Christ, Scientist, in Boston, Massachusetts)
Chambers Street and Pandora Avenue
Elevator Available
SUNDAY SERVICE
9:30 and 11:00 a.m.
Subject:
"MAN"
Sunday School—9:30, 11 a.m.
Testimony Meeting Wed., 8 p.m.
FREE PUBLIC READING ROOM AND LENDING LIBRARY
1210 BROAD STREET
ALL ARE WELCOME
Christian Science Radio Series
"THE TRUTH THAT HEALS"
Sunday 8:45
CFMS 98.5 mgs. Chan. 12 Cablevision

VICTORIA TEMPLE
SHELBOURNE at KINGS
Non-Denominational
A SOUL HEALING MESSAGE
ORIGINAL CHRISTIAN DOCTRINE
Sunday Services: 11 a.m., 7:30 p.m.
Early Morning Prayers: 7:30 a.m.
Adventures in LIVING
Every Wednesday Evening at 8 o'Clock

THE SALVATION ARMY
Citadel Corps—787 Pandora Avenue
11:00 a.m.—Holiness Meeting
7:00 p.m.—Salvation Meeting
9:45 a.m.—Sunday School
All Are Welcome

THE CHURCH OF OUR LORD
Humboldt at Blanshard
Founded 1874
11 a.m.—Holy Communion
7:30 p.m.—Evensong
Bishop Denys A. G. Rankilor DD.
VISITORS CORDIALLY INVITED
REFORMED EPISCOPAL CHURCH

St. Andrew's Presbyterian Church
Downtown — Douglas St. at Broughton
9:45 a.m.—BIBLE STUDY, Kirk Hall
"THE KING and THE KINGDOM"
Rev. Bruce Molloy
11 a.m.—PRISONERS OF THE EARTH?"
Rev. Bruce Molloy
7 p.m.—"THE CARPENTER and THE LABORERS"
Dr. J. L. W. McLean

VICTORIA ALLIANCE CHURCH
1702 Townley Street — Telephone 382-1831
Pastor: Rev. H. G. Clark
9:45 a.m.—Vacation Bible School Presentation
11:00 a.m.—WORDSHIP (Communion Service)
7:00 p.m.—Evening Hour of Evangelism
"HOLDING FORTH THE WORD OF LIFE"

NORTH DOUGLAS PENTECOSTAL TABERNACLE
Corner of Douglas Street and Canterbury Road
9:45 A.M. —SUNDAY SCHOOL
Services 11:00 a.m. and 7:15 p.m.
The Pastor Will Speak
Everyone Welcome

Trinity Christian Centre
Corner of Raynor and Fullerton. Phone 385-6421
(Formerly Victoria West Community Church)
PASTORS — HARALD BREDESEN
MATHEW GEE
Sunday School, 9:45 a.m.—Morning Worship, 11:00 a.m.
7:00 P.M. Charismatic Vesper Service
Tuesday and Thursday 8:00 p.m. — Christian Fellowship

Glad Tidings
God's Word as it is For Men as They Are
PENTECOSTAL CHURCH 3070 NORTH PARK ST.
9:45—Christian Education Hour
11:00 a.m. "Prayer of Enlargement"
and
7:00 p.m. "Who Will Get Into Heaven?"
YOU ARE WELCOME
Pastor: Paul Hayden, Minister of Christian Education: Donald Bell

TRINITY PRESBYTERIAN CHURCH
2364 Tillicum at Walter
Minister: Rev. Gilbert D. Smith, M.A.
11:00 a.m.
REV. G. D. SMITH, M.A.
Visitors Heartily Welcome in Holiday attire

KNOX
PRESBYTERIAN CHURCH
2564 Richmond Avenue
11:00 a.m.
"MAN, MACHINES and COMMUNITY"
Rev. A. M. Beaton, B.A.

FIRST BAPTIST CHURCH
Quadra at Mason
Minister: Rev. John A. Watson, B.A., B.D.
Organist and Director of Music: J. E. Tunstall
11:00 a.m.
"THE MEANING OF LIFE"
Church School, 11:00 a.m.

BAHA'I
World Order of Baha'u'llah
FIRESIDES
385-8131 386-9469

THE CHURCH BY THE LAKE
(Elk Lake Baptist)
Pat Bay Highway, at Elk Lake
9:30 a.m. REV. HARRY PIKE
Family Service — Casual dress

EMMANUEL BAPTIST CHURCH
2121 CEDAR HILL CROSSROAD
Pastor: Rev. Norman K. Archer, B.D., A.L.B.C.
Lay Minister: Mr. Karl Jansen
9:30 a.m. Family Service
11:00 a.m. Morning Worship
"DOEST THOU WELL TO BE ANGRY?"
Karl Janzen preaching
7:00 p.m.—Evening Worship
"LIFE'S SUPREME LESSON"
Karl Janzen preaching

Fellowship and Regular Baptist Church
CENTRAL
"We Preach Christ Crucified, Risen and Coming Again"
833 PANDORA AVENUE
9:45 a.m.—Bible School for every age
11 a.m.—
"THE GRACE THAT OVERFLOWS"
7 p.m.—
"THE GOINGS OF MY GOD"
Guest Speaker: DR. J. H. PICKFORD
Dean of Northwest Baptist Theological College, Vancouver
Wednesday, 7:30 p.m.—Prayer, Praise and Bible Study
"Where Every Visitor is an Honoured Guest"

FIRST UNITED CHURCH
Quadra at Balmoral Road
11:00 a.m.
"A NEW LOOK"
7:30 p.m.
In the Chapel
'HOW ODD OF GOD'
Rev. R. A. Faris
at both services
Erik Lythgoe, Guest Organist

Esquimalt United Church
Admirals at Lyall
Minister: Interim Supply
11:00 a.m.
BIBLE CENTRED PREACHING
ALWAYS A WELCOME

METROPOLITAN UNITED CHURCH
Pandora at Quadra Street
"For a Closer Walk With God"
11:00 a.m.
"LIFE, LABOUR and LOVE"
Dr. A. E. King
Soloist:
Mrs. Barbara Brown
Creche and Nursery open at 11:00 a.m.
7:30 p.m.
Combined Service at First United Church

CENTENNIAL UNITED CHURCH
Gorge Rd. at David St.
(Opposite Colony Motor Inn)
Minister—Rev. John Travis
11:00 a.m.
"WITH ALL THY MIGHT"
Mr. E. V. Darling
Soloist: Mrs. Shirley Jordens
Organist and Director of Music: Ian R. Westmacott, A.R.C.T.

ST. AIDAN'S UNITED CHURCH
Richmond at Cedar Hill X Road
University Area Church
Minister: Rev. J. Rae Allan
Director of Music: Mrs. Vera Barclay
11:00
MORNING WORSHIP
Rev. J. Ray Allan
Nursery Provided

Oak Bay United Church
Mitchell and Granite
Rev. Alexander Calder
Rev. D. B. Sparling, D.D.
Organist R. W. Kroeger
ONE CHURCH SERVICE
10:00 a.m.
"WORKING TOGETHER"

JAMES BAY UNITED
Corner Michigan and Menzies
11:00 a.m. — MORNING WORSHIP
Minister: Rev. K. M. Wood
Serving the James Bay Area

FAIRFIELD UNITED CHURCH
Corner of Moss and Fairfield Road
Minister: Rev. H. W. Kerley, Ph. D.
Organist: I.A.N. Beadle, Mus. D.
11:00 a.m.—
Mr. Willard Ireland

Belmont Ave. United
Belmont Ave. at Pembroke Street
Rev. Murray Henderson, B.A.
11:00
FAMILY SERVICE
"A Friendly Community Church"

A WARM WELCOME AWAITS YOU
ECUMENICAL SUMMER SERVICES
Sponsored by Cordova Bay United, St. David's-By-The-Sea and Gordon Head United Churches.
9:45 a.m.
Gordon Head United
4575 Torquay Dr.
11:00 a.m.
Cordova Bay United
5168 Cordova Bay Rd.
For Information Phone
477-6505
WORSHIP AT THE CHURCH OF YOUR CHOICE

ANGLICAN SERVICES
TRINITY XIII

Christ Church Cathedral
Rockland and Quadra
8:00—Holy Communion
9:30—Family Eucharist
Instruction: The Dean
11:00—Sung Eucharist
Sermon: The Rev. Roy Hoult
7:30—Evensong
Sermon: The Rev. John Lancaster
Weekdays
Mattins 9:00 Evensong 5:15
Holy Communion:
Tuesday 11:00 Thursday 7:00

ST. JOHN'S
QUADRA AT MASON
8:00 a.m.—Holy Communion
11:00 a.m.—Choral Holy Communion
Nursery Facilities at 11:00 a.m.
Sermon:
Rev. A. F. Gowing
7:30 p.m.—Evening Prayer
Sermon:
Rev. A. W. Gollmer
Thursday, 10:30 a.m.—Holy Communion

ST. MARY'S
ELGIN ROAD
The Parish Church of Oak Bay
The Ven. Hywel J. Jones, L.Th.
Rector
8:30 a.m.—Holy Communion
11:00—Choral Communion
7:00 p.m.—Evensong
Thursday
10:30 a.m.—Holy Communion

St. George the Martyr
Cadboro Bay and Maynard Roads
Rector: The Rev. Canon C. P. Bishop
8:00 a.m.—Holy Communion
10:00 a.m.—Holy Communion
NOTE: Hours of Worship Change Sept. 12

ST. MATTHIAS
Richardson and Richmond Ave.
Rev. Canon J. Rogers, B.A., B.D.
Rector
8:00 a.m.—Holy Communion
10:30 a.m.—Holy Communion
Thursday:
10:30 a.m.—Holy Communion

ST. BARNABAS
Belmont and Begbie
7:45 a.m.—Mattins and Holy Communion
11:00 a.m.
Sung Mass and Sermon
Nursery Facilities
7:30 p.m.
Solemn Evensong and Sermon
Holy Communion
7:00 p.m. Tuesday,
7:30 a.m. Mon., Thurs. and Sat.
8:30 a.m. Wed., 9:30 a.m. Fri.
Rector:
The Rev. Canon B. T. Page, M.A.
384-2078

ST. PHILIP'S
Cor. Eastdowne and Neil
OAK BAY
Rector: The Rev. John Vickers
SUNDAY, SEPT. 5th
8:00 a.m.—Holy Communion
10:00 — Choral Communion

ST. SAVIOUR'S
Henry and Catherine St., Victoria West
Vicar:
Rev. P. V. Atkinson
8:00 a.m.—Holy Communion
10:00 a.m.—Holy Eucharist
1st and 3rd
Mattins, 2nd and 4th

ST. LUKE'S
(Corner Cedar Hill and Cedar Hill X Road)
Serving the Cedar Hill, Shelbourne, Richmond and University Area
Rector:
The Venerable C. E. F. Wolff
8:00 a.m.—Holy Communion
9:30 a.m.
CHURCH FAMILY SERVICE
Following this service, all boys and girls of Sunday School Age are asked to go to the Hall to register for their Sunday School classes.
11:00 a.m.
MORNING PRAYER
Preacher: The Rector
12:15 p.m.—Holy Communion
7:00 p.m.—Evensong
Preacher: The Rector

ST. MICHAEL'S
4733 West Saanich Rd.
8 a.m. Holy Communion
11:00 a.m.
CHORAL EUCHARIST
Rev. W. E. Greenhalgh, Rector

ST. PAUL'S
1278 ESQUIMALT ROAD
9:00 a.m.—Eucharist
10:30 a.m.—Baptism and Eucharist
Canon G. H. Greenhalgh

ST. PETER'S
St. Peter's Road at 3935 Quadra
8:30 a.m.—Holy Communion
10:30 a.m.—Morning Prayer
Preacher: The Rector
Wednesday, 10:30 a.m.—Eucharist
Rev. E. W. S. Gilbert, CD, BA, BD

Strikebreakers Face Threat of Firebombs

BRANTFORD, Ont. (CP) — A radical left-wing group has made plans to firebomb buses carrying no-union workers to the strikebound Texpack Ltd. plant, a city police official says.

"Our intelligence indicates there is a militant group determined to stop the buses and burn them and even burn the strikebreakers alive in their seats," Staff Inspector Gerald Rice said Friday.

Despite the threat, the Brantford police department continued plans to withdraw special police protection for non-union employees travelling in three buses.

The plant's general manager, Ken Dafoe, angrily criticized the withdrawal. He said it "seems the mayor (Howard Winter) and the police are doing everything possible to encourage the company to close up in Brantford."

Insp. Rice and two colleagues, Insp. John Weir and Insp. Norman Burtis, boarded the buses Friday and warned the riders, mostly women, of the threats of violence.

UP TO MANAGEMENT

"We pointed out their safety is now management's responsibility. . . ." Insp. Rice said. "Some of them seemed stunned and some wanted to get off the buses right away. If the plant wants a private security force it can hire its own."

He said the patrols were "too costly" and were taking too much police protection away from the rest of the city.

However, Insp. Rice said the strikebreakers will receive normal police protection.

"We're not going to close our eyes to something that may occur, but from now on our investigations will be along normal police lines."

The inspector said in an interview that police have informed both the non-union workers and picketing members of the Canadian Textile and Chemical Workers Union of the fire-bomb threat, alleged to have come from the leftist Canadian Labor party.

Deputy Chief Lester Butcher said later: "We can no longer guarantee the safety of the people on the buses, but we're not denying protection against illegal acts."

WILL WARN PASSENGERS

On Tuesday, after the Labor Day holiday, police will be stopping Texpack buses at the city limits and warning passengers that they go ahead at their own risk.

Mr. Dafoe said: "We have a legal right through an Ontario Supreme Court injunction to operate here, but the police apparently are no longer going to back up this injunction."

He said the plant, which makes bandages and hospital supplies, will be at full production next week.

When the three buses, with wire grills in the windows as protection against stones, left the plant at 3 p.m. Friday there were no police present. Workers jeered at those in the vehicles.

A bus driver, Harvey Coulter, 26, of Woodbridge, Ont., was charged with careless driving after George McDonald, 46, suffered a scraped arm when he fell in front of the rear wheels of a bus. He rolled out of the way. Police said pickets were trying to stop the bus.

BUS IN COLLISION

Later, the bus collided with a car. Robert Trudelle of Brantford was charged with careless driving.

Another bus driver, Johannes Venhorst of Downsview, Ont., was charged with possession of an offensive weapon, a chain, after an incident at the gates to the plant.

The 150 striking union members earlier complained of what they called police interference with their picketing and demonstrations. The strikers, most if them women making $1.93 an hour, have been out since July.

The company has offered a 10-cent-an-hour wage increase in a two-year contract, which the union has turned down.

Other unions have supported the strikers. On Thursday 800 persons marched peacefully on the plant while a handful of police stood by, and this weekend a demonstration organized by the Waffle group of the Ontario New Democratic Party will be held.

We Care

SANDS MORTUARY LTD.
Memorial Chapel of Chimes
1803 Quadra, Victoria, B.C.
388-5155 - 388-5156 - 383-7511

SANDS
"CHAPEL OF ROSES"
9838 Fourth St., Sidney, B.C. - 656-2932

WESTWOOD
"CHAPEL OF FLOWERS"
(SANDS)
No. 1, Newcastle Ave., Nanaimo, B.C. - 753-2032

SANDS
"CHAPEL OF HEATHER"
317 Goldstream Ave., Colwood, B.C. - 478-3821

Your Community
Funeral Chapels
Dedicated to Service
Sands

CADBORO BAY UNITED CHURCH
3625 Arbutus Road
Morning Worship, 10:00 a.m.
Minister: Rev. Bob McLaren, D.D.

The Infinite Way
For information regarding books or meetings, phone
479-6915 or
383-4220

Victoria Prayer Group
Beginning of 23rd year
(Undenominational)
Wednesday, Sept. 8th,
3 p.m., Dominion Hotel
"BIBLE STUDY"
New Testament
OPEN TO ALL

Dial-A-Thought
NOTE
NEW NUMBER
592-1442
Dr. J. B. Rowell
CHRIST SATISFIES
Home Telephone 592-2023
Please clip this to notify Friends

VIVIAN BRIGGS SCHOOL OF DANCE
3880 QUADRA STREET
Re-Opening for Registrations
CLASSES IN . . .
Ballet (Royal Academy of Dancing Examinations), Tap, Modern Jazz and Acrobatics.
Beginners to Advanced
Phone
384-8486 or 477-6180
Member Royal Academy of Dancing

SIMPSONS-SEARS
Charm School
Co-Ordinated by Helen Beirnes
Classes Commence Sept. 9 and 10

Register Now at Simpsons-Sears Personnel Office: Two classes (limit of 20 girls per class) Thurs., Sept. 9, 7-8:30 p.m., and Fri., Sept. 10, 7-8:30 p.m.

10-Week Course for Girls 13 to 16 Years — $10

Instructions on ● Manners ● Grooming ● Make-up, including skin care and hair problems ● Posture and Poise ● Personality ● Figure control, diet and exercises ● Dating ● Graduation ● Modelling ● Fashions and underfashions.

PLUS beautifully illustrated book for each girl's personal use; fashion tote bag and dainty charm bracelet . . . lovely, feminine gifts for every girl.

Helen Biernes, a well known Victorian is a noted New York-trained fashion consultant and co-ordinator as well as television personality and model.

Simpsons-Sears in the Hillside Shopping Centre (9-5)

Engagements and Weddings

Engagements

Brown - White

Mr. and Mrs. Harold C. Brown, 3149 Donald Street, are pleased to announce the forthcoming marriage of their daughter, Lois Diane, to Mr. Gary Edward White, son of Mr. and Mrs. Warren E. White, 1648 Edgeware Street.

The wedding will take place September 25, 1971, at 7 p.m. in St. Michael and All Angels' Church, Reverend W. E. Greenslade officiating.

Dobell - Davis

The engagement is announced of Judith Ann Dobell, daughter of Mr. and Mrs. David L. Cunningham, 949 Oliver Street, to Mr. Douglas Eric Davis, elder son of Mr. and Mrs. Roy S. Davis, 739 Greenlea Drive.

The wedding will take place on Saturday, October 30, 1971, at 7:30 p.m. in Metropolitan United Church Chapel, Dr. A. E. King officiating.

Blaikie - McGowan

Mr. and Mrs. Robert N. Blaikie, 346 Arnot Avenue, are pleased to announce the forthcoming marriage of their only daughter, Cheryl Marie, to Mr. Bernard John McGowan, only son of Mr. and Mrs. John McGowan, 3110 Balfour Street.

The wedding will take place Saturday, September 25, 1971, in St. Joseph's Church, Victoria, Reverend J. Jackson and Reverend B. Hanley will officiate.

Ratchinsky - Falk

Mrs. Olga Ratchinsky of West Kildonan, Winnipeg, Manitoba, is pleased to announce the engagement and forthcoming marriage of her daughter, Valerie Gail, to Melvyn Robert Falk, son of Mr. and Mrs. William Falk, 1725 Mortimer Street, Victoria, B.C.

The wedding will take place on September 18, 1971, at 4 p.m. in Lutheran Church of the Cross, Winnipeg.

Collard - Barber

Mr. and Mrs. R. Rex Collard, 4481 Arsens Place, Victoria, are pleased to announce the forthcoming marriage of their daughter, Diane Louise, to Mr. John Martin Barber, son of Mr. and Mrs. Arthur M. Barber, 625 Victoria Avenue.

The wedding will take place Saturday, September 18, 1971, at 1 p.m. in the vestry of St. Andrew's Presbyterian Church, with Reverend J. L. W. McLean officiating.

Garrioch - Seginowich

Mr. and Mrs. Robert M. Garrioch, 2538 Fifth Street, are pleased to announce the engagement of their only daughter, Valerie Lynn, to Mr. Walter Michial Seginowich, son of Mrs. Marion Seginowich, Burnaby, B.C., and Mr. Walter Seginowich, Victoria, B.C.

The wedding will take place at 2 p.m. on September 11, 1971, in Hope Lutheran Church. Reverend C. C. Janzow will officiate.

Ogden - Hughes

Mr. and Mrs. K. Ogden, 366 Conway Road, Victoria, B.C., are pleased to announce the engagement of their younger daughter, Martha Renee, to Mr. Edward David Hughes, younger son of Mrs. M. Hughes, Toronto, Ontario.

The wedding will take place Saturday, October 16, 1971, at 7 p.m. in St. Michael and All Angels Church, Royal Oak.

McMillan - King

Mr. and Mrs. George A. McMillan, 5087 Lochside Drive, are pleased to announce the engagement of their younger daughter, Mona Lynn, to Mr. Raymond Dennis King, eldest son of Mr. and Mrs. Dennis King, 5388 West Saanich Road.

The wedding will take place Saturday, September 25, 1971, at 6:30 p.m. in Cordova Bay United Church, Reverend Frank Patterson officiating.

Rogers - Haire

Mr. and Mrs. Delbert L. Rogers, of 6225 Robin Way, are pleased to announce the forthcoming marriage of their daughter, Gail Marie, to Mr. Robert Frederick Haire, son of Mr. and Mrs. Frederic A. Haire, 2445 Meadowland Road.

The wedding will take place on Saturday, September 25, 1971, at 2:30 p.m. in Brentwood United Church, Brentwood, B.C., Reverend G. G. Smith officiating.

Kempster - Meadows

Mr. and Mrs. J. G. Kempster of Victoria are pleased to announce the forthcoming marriage of their youngest daughter, Louvern Vivian, to Mr. James Harry Meadows, son of Mr. and Mrs. William Meadows, of Victoria.

The wedding will take place on October 9, 1971, at 7 p.m. in St. Aidan's United Church, Reverend J. R. Allan officiating.

Peter - Kennedy

Mr. and Mrs. H. W. Peter, Cheminus, B.C., are pleased to announce the forthcoming marriage of their younger daughter, Sandra Irene, to Mr. Keith Alexander Kennedy, son of Mr. and Mrs. George B. Kennedy, Victoria, B.C.

The wedding will take place Saturday, October 9, 1971, at 3 p.m. in Metropolitan United Church Chapel, Reverend A. E. King officiating.

James - Campsall

Mr. and Mrs. J. R. James, 5152 Lochside Drive, are pleased to announce the forthcoming marriage of their daughter, Sharon Louise, to Mr. Glen Ross Campsall, son of Mr. and Mrs. John Campsall, 5529 Alderley Road.

The wedding will take place on Saturday, September 18, 1971, at 7 p.m. in Centennial United Church, Reverend John Travis officiating.

Bray - Pilkington

Mrs. George H. Bray of Victoria, B.C., announces with pleasure the forthcoming marriage of her youngest daughter, Beverley Jean, to Mr. Wayne William Pilkington, the youngest son of Mr. and Mrs. W. J. Pilkington of North Vancouver, B.C.

The wedding will take place Saturday, October 2, 1971, at 7 p.m. in St. Philip's Anglican Church, Reverend John Vickers officiating.

Pritchard - Kusz

Mr. and Mrs. James Pritchard, 2954 Cedar Hill Road, are pleased to announce the forthcoming marriage of their daughter, Linda Lorraine, to Martin Samuel Kusz, eldest son of Mr. and Mrs. Sam Kusz, 510 Gore Street.

The wedding will take place Saturday, October 2, 1971, at 2:30 p.m. in Queen of Peace Church, Reverend Father M. J. McNamara officiating.

Austin - Clayton

Mr. and Mrs. Wesley F. Austin, 1721 Cedar Hill Crossroad, wish to announce the forthcoming marriage of their daughter, Nola Mary Gail, to Mr. Dennis Brian Clayton, son of Mr. and Mrs. G. Maurice Clayton, 4120 Lark Road.

The wedding will take place quietly in Victoria on September 10. Miss Austin is a graduate of the Royal Jubilee Hospital School of Nursing.

McKay - Balback

The engagement is announced with pleasure of Anna Ilene McKay, second daughter of Mrs. Greta McKay, 938 Dunford Avenue, Victoria, and the late Mr. Tom McKay, to Mr. Edward James Balback, only son of Mr. and Mrs. Peter Balback, Langley, B.C.

The wedding will take place Saturday, September 18, 1971, at 7 p.m. in Gordon United Church, with Reverend David Stiven officiating.

Gold - Smith

Mr. and Mrs. Thomas Gold, 990 Lodge Avenue, are pleased to announce the forthcoming marriage of their youngest daughter, Brenda May, to Mr. Robert Bruce Smith, youngest son of Mr. and Mrs. Everold Smith, 4213 Cedarglen Road.

The wedding will take place September 24, 1971, at 7 p.m. in Lake Hill Mission.

Weddings

McPherson—Peterson

Mr. and Mrs. Roger McPherson are pictured here following their wedding that took place in St. John's Anglican Church (Colwood) on August 6, 1971, Reverend J. Titus officiated. The bride, the former Penny Louise Peterson, is the eldest daughter of Mr. and Mrs. R. Peterson of 3360 Summerhill Crescent, and the groom is the only son of Mr. and Mrs. E. Hill-Tout, 3957 Olympic View Drive. The bride was attended by her cousin, Miss J. Peterson, as Maid of Honor, and by her sister, Miss Wendy Peterson, as bridesmaid. Mr. Verl Lanes was best man, and Mr. Brian Peterson, brother of the bride, ushered.

The young couple will make their home in Victoria.

Frye—Cracknell

St. Paul's Anglican Church, Esquimalt, was the scene of a beautiful double-ring ceremony on July 31, 1971, when Bonnie Leola Cracknell, daughter of Mr. and Mrs. Scott Cracknell, Victoria, became the bride of Mr. James Robert Frye, son of Mr. and Mrs. J. F. Frye of Freeland, Washington. Canon Harry Greenhalgh officiated.

The bride, escorted down the aisle by her father, and given in marriage by her parents, wore a traditional long white gown with matching full-length veil. As her bouquet, she carried a single large white orchid on her grandfather's Bible. Maid of Honor, Miss Leslie Frye, wore mauve floral peasant dresses while Misses Bev McCorkat and Judy Soper, the other bridesmaids, wore identical dresses in pink. They carried daisy bouquets. Best man was Mr. Bob Thomson of Seattle, Washington, and the ushers were Messrs. Larry Frye, Mike Knorre and Dean Hall.

A reception was held at the Red Lion Motor Inn where Mr. Pat Thody was Master of Ceremonies and Mr. George Soper proposed the toast to the bride. After the reception the couple left for their honeymoon in Hawaii. On their return they will reside in Seattle, Washington.

Robinson - Ferguson

A background of flowers and candles was the setting for the double-ring ceremony in the Metropolitan United Church, on August 14, 1971, when Dr. A. King united in marriage Shirley Lynn, elder daughter of Mr. and Mrs. G. Ferguson, 2927 Ilene Terrace, and Mr. Gordon Donald Robinson, son of Mr. and Mrs. D. Robinson, 3127 Quadra Street. Miss Mary Bissenden was soloist.

Given in marriage by her father, the bride was lovely in an elegant wedding gown of Chantilly lace over taffeta, with a fitted bodice, portrait neckline, and long fitted sleeves ending in lily points. A ligode silk front panel of the slightly A-line skirt, was bordered with scalloped Chantilly lace. Covered buttons marked the centre of the full cathedral train that swept back from the shoulders. A four-tiered, scalloped silk illusion chapel veil featured seed pearls, and misted from a floral headpiece. The bride carried a cascade bouquet of pink Briarcliff roses, stephanotis and baby's breath. She wore a single pearl pendant, a gift of the groom. Miss Sandra Ferguson was her sister's Maid of Honour, and the attendants were Mrs. G. Honeyman and Miss Lynda Williams. All were similarly dressed in sleeveless gowns of blue and pink nylon chiffon over whispering taffeta, and they wore pink picture hats. They carried crescent bouquets of pink marguesets and baby's breath. Master David Robinson, a younger brother of the groom, acted as ringbearer. Mr. Tom Robinson, the groom's older brother, served as best man, and the ushers were Jack Robinson, a younger brother and Urban Patrick.

At the reception, held in the Leonardo Da Vinci Centre, Mr. Douglas Flinn, the bride's uncle, proposed the toast. Mr. David Ferguson, the bride's brother, acted as Master of Ceremonies. Telegrams were read from Rhodesia, Indonesia, Kamloops and Athabasca. Dancing was enjoyed.

For her travelling ensemble, the bride chose a red wool crepe dress with co-ordinated red topcoat, complemented by white accessories. Her corsage was of white baby roses.

The happy couple spent their honeymoon in the Interior, before proceeding to Golden, where the groom has accepted a teaching appointment. Many out of town guests came for the occasion.

Ryves - Clarke

A wedding ceremony, uniting two old Victoria families, was performed by Archdeacon Hywel J. Jones in St. Mary's Church, Oak Bay, when Miss Aileen M. Clarke, 3814 Dufferin Avenue, was married to Mr. Dennis G. Ryves, 842 Canterbury Road.

The Petite bride, given in marriage by her brother, Mr. Charles Clarke, wore a buttercup yellow lace dress with matching whimsy hat, and carried a white Prayer Book covered with an orchid corsage. Matron of Honour was Mrs. Peggy Palmer, sister of the groom, who wore a delph blue lace dress, beige accessories, and carried a pink carnation nosegay. Junior bridesmaids were Miss Cindy Clarke and Miss Irene Bodman, nieces of the bride, who were pink and white dresses respectively, and carried pink nosegays. Mr. Reginald C. Ryves acted as best man for his brother, and ushers were Mr. Bob Clarke and Mr. Neil Bodman, nephews of the bride. During the signing of the register, Mrs. Cathy Beadle, granddaughter of the groom, sang the Hawaiian Wedding Song.

A reception was held in the Lounge of the Student Union Building, University of Victoria. The toast to the bride was given by Mr. Alan Foster and Mrs. Cathy Beadle sang "Hawaiian Wedding Song" and "More." Following the reception, the happy couple left on a motor trip to up-Island points, for which Mrs. Ryves wore a white dress and accessories, and an orchid corsage.

Out of town guests were Mr. and Mrs. Leonard Verhagen and son, Dennis, Mrs. Cathy Beadle and daughter, Serena, all of Milwaukee, Oregon, Dr. Keith Marshall, San Diego, California, Mrs. E. P. Porter, Eagle Heights, Duncan, B.C., Mr. and Mrs. K. E. Ryves, Mrs. Lynne Parotta, all of Port Moody, B.C., Mrs. Ralph Johnstone and daughter Patricia, Nelson, B.C.

Restall - Wilkinson

Reverend Norman F. Wilkinson, brother of the bride, officiated at a ceremony August 14, 1971, at 1:30 p.m. when Linda Lenora, daughter of Mrs. Frederick Wilkinson, 2837 Parkview Drive, and the late Mr. Wilkinson, exchanged vows with Mr. Robert John Restall, son of Mr. and Mrs. R. S. Restall, 3208 Bellevue Road.

Given in marriage by her brother, Mr. Brian Wilkinson, the bride was lovely in a floor-length gown of lace over crepe with bell sleeves which she had made herself. She carried a cascade bouquet of yellow daisies and baby's breath and wore matching flowers and satin ribbon in her hair. The matron of honor, Mrs. Norman Wilkinson, and bridesmaids Miss Dorothy Restall, sister of the groom, and Miss Joan Holliday, wore gowns in turquoise polyester crepe, made in the same style as the bridal gown. They carried colonial bouquets of white daisies and baby's breath. Mr. Douglas Ramsfield was best man, and ushers were Mr. Wayne Wickett and Mr. Ross Kennedy, cousin of the groom.

A lovely reception followed at Craigdarroch College, University of Victoria. Mr. Gordon McNab was master of ceremonies and Mr. Paul Beere proposed the toast to the bride. Miss Pauline Beere attended the guest register. For travelling, Linda wore a bright print hot pants outfit, which she had also made herself. Her accessories were white and her corsage, a white orchid with white rosebuds.

Following a holiday trip in B.C. and Alberta, the couple will reside in Victoria, where both will be attending the University of Victoria.

Out of town guests were from Edmonton, Salem, Oregon, California, Chase, Vancouver, Cobble Hill, B.C.

Gardiner—Briggs

St. Aidan's United Church, Victoria, was the scene of a double-ring ceremony at 7 p.m. on Saturday, July 24, 1971, when Diane Freda, second daughter of Mrs. Margaret Briggs and the late Mr. F. W. Briggs, became the bride of Mr. Alexander Gardiner, only son of Mr. A. Gardiner, Victoria. Reverend T. G. Griffiths officiated and organist was Mrs. Vera Barclay.

Given in marriage by her uncle, Mr. Jack Briggs, the bride was radiant in a sheath floor-length gown of white hammered peau, trimmed with Guipure lace at the standup collar, empire waist and matching train. Her two-tiered floor-length veil of silk illusion tulle, was trimmed with lace and caught into an arrangement of seed pearls and velvet petals. She carried a cascade bouquet of pink sweetheart roses and white gloriella. The bride was attended by Miss Donna Drewry as Maid of Honor and attendants Mrs. Sharon Glowasky, Miss Debbie Briggs, sisters of the bride, and Mrs. Kathy Moyes and Miss Barbara Gardiner, sisters of the groom. They wore identical gowns of floor-length pink ribbon lace, featuring pink ribbon roses at the empire waists, and in their hair. They carried colonial bouquets of pink daisies and white stephanotis, with long pink ribbon streamers. Mr. Ted Hansen attended as best man, and Mr. Larry Glowasky, Ed Moyes, David Drewry and Dave Dash ushered the guests.

A reception was held at the Uplands Golf Club where Mr. W. V. Hicks gave the toast to the bride and Mr. David Ross acted as Master of Ceremonies. For her going away outfit, the bride chose a two-piece dress of silk linen in bright yellow with wide-brimmed ribbon lace hat. Her accessories were white and she wore a white rosebud corsage. The happy couple left on a honeymoon trip to Disneyland, Reno and San Francisco. On their return they will reside at Fernwood Manor, Victoria.

Johnson - Blight

Reverend Hayes officiated at a double-ring ceremony in St. Aidan's Anglican Church on August 28, 1971 at 2 p.m., when Sherrilyn Ann, only daughter of Mr. and Mrs. Jim Blight exchanged wedding vows with Richard William Kenneth, son of Mrs. Kathleen Johnson.

Given in marriage by her father, the bride chose a floor-length gown of white peau de soie, trimmed with heavy crocheted lace. A headpiece of flowers and seed pearls held her floor-length veil and she carried a bouquet of pink roses with purple violets. Maid of Honour Miss Peggy Lazaruk and bridesmaids Misses Judy Long, Kathy Johnson, both nieces of the groom, and junior bridesmaid Miss Susan Chapman, cousin of the bride, were identical floor-length gowns of mauve crepe complemented with Heidi lace and picture hats. They carried bouquets of yellow chrysanthemum daisies. The two flower girls, Miss Sharon Chapman, cousin of the bride, and Miss Patti Johnson, niece of the groom, held baskets of yellow daisies. Best man was Mr. David Johnson and Messrs. Bruce Johnson, Ron Blight, and Doug Long were ushers.

A reception was held at "The Inn", Mr. Robbie Robinson proposed the toast to the bride and Mr. Bernie Johnson acted as Master of Ceremonies.

For going away, the bride chose a coral crepe pant suit with accessories of brown suede.

Out-of-town guests including grandparents and the bride's great grandmother came from: up-Island, Vancouver, Sicamous, Fort St. John, Calgary, Saskatoon, and Estevan.

Following their honeymoon, Mr. and Mrs. Johnson will make their home in Victoria.

King - Boon

An outdoor wedding took place August 14, 4 p.m. at 4231 Wilkinson Road, when Janet, daughter of Mr. and Mrs. Allen Boon, and Peter, son of Dr. and Mrs. Richard King, 765 Harding Lane, Brentwood Bay, were married by Reverend Arthur Wilmot. Janet's sister, Edith Newman, was bridesmatron. Peter's brother, Richard King was groomsman. After supper on the lawn, the guests, led by the bridal pair, to the music of Frank Boon's accordion, walked to the Wee Ponderose Barn, where the evening was spent in dancing.

After a honeymoon trip to the Mainland, they now live in Saanich.

Lawrie - Demers

A pretty wedding took place in the Metropolitan United Church Chapel, August 30, when Reverend L. Butler united in marriage Lorne Jean Demers, daughter of Mr. and Mrs. W. L. Demers, 814 Tait Street, Victoria, to Peter Graham Lawrie, son of Mr. and Mrs. H. Lawrie, 4036 Quadra Street, Victoria.

The couple will reside in London, Ontario, where the groom will attend the University of Western Ontario.

Turner - Cruickshank

A beautiful double-ring ceremony took place July 24, 1971, at 7:30 p.m. in First United Church, when Reverend R. Morris united in marriage Valerie Anne, daughter of Mr. and Mrs. L. Cruickshank, to Barry Edward, son of Mr. and Mrs. H. Turner.

Given in marriage by her father, the bride was radiant in a floor-length gown of flowered embossed peau d'elegance with cathedral train. A four-tiered veil, edged in white daisies, was held by a pearl studded headpiece. The bride, wearing the groom's gift of pearl earrings and her grandmother's heirloom black Alaska ring, carried a cascade bouquet of red roses with white gladiolus. Miss Gail Townsend, maid of honor, wore an empire gown of yellow chiffon over taffeta along with Jill Turner, flowergirl, niece of the groom. Bridesmaids Misses Donna and Kerri Cruickshank, sisters of the bride, wore identical gowns of turquoise chiffon over taffeta. They carried white baskets of coral carnations and gladious. Best man was Mr. Maurice Turner, brother of the groom. Ushers were Messrs. Len and Russ Cruickshank, brothers of the bride. Bride's mother wore a turquoise crepe dress with nylon sleeves and matching hat, complemented by a pink orchid. Groom's mother wore a floral chiffon dress with matching hat and white orchid corsage.

A reception was held at the Sons of Norway Hall. Mr. Verne Kelly, uncle of the bride, gave the toast to the bride.

Following the reception, the couple left on a motor trip through B.C. For her going away outfit, the bride chose a coral mid-length pantsuit complemented by a white picture hat, white accessories and orchid corsage.

Herbert - Dalsin

St. Peter's Church (P), Belmont Park, was the scene of a double-ring ceremony at 2 p.m., Saturday, August 28, 1971, when Patricia Gordon Dalsin, eldest daughter of Professor and Mrs. G. F. Dalsin, became the bride of Lieutenant Robert Dennis Herbert, eldest son of Mr. and Mrs. A. D. Herbert, Edmonton, Alberta.

Attending the bride were her two sisters Misses Avis and Wendy Dalsin. Best man was Lieutenant A. H. Crosby of Winnipeg, and the ushers were Craig Herbert, the groom's brother, and Lieutenant W.A.C.R.G. Harrod, C.F.B., Moose Jaw. Command Chaplain (P) Reverend W. B. Taylor officiated.

Following the ceremony, a reception was held at the Castle, Royal Roads, Military College. Dr. C. C. Cook proposed the toast to the bride.

After a brief holiday up-Island, the young couple is now residing in Barrie, Ontario.

Westine - Horsman

A double-ring ceremony was solemnized on August 28, 1971, at 7 p.m. in Christ Church Cathedral, when Dr. Ne Horsman, daughter of Mr. and Mrs. Ken Horsman, Harbor Drive, exchanged marriage vows with Mr. Ricky Victor Westine, son of Mr. and Mrs. Andy Westine of Burnaby. The Very Reverend Brian Whitlow, the Dean of Christ Church Cathedral, officiated.

Given in marriage by her father, the bride chose a floor-length white gown of chiffon and train enhanced with daisies. She wore a pearl tiara and carried a bouquet of baby pink roses. Matron of honor Mrs. Rozland Odgers and her two attendants Miss Debora Gibson and Mrs. Penny Scott wore identical gowns of white lace over green rayon. They carried bouquets of pink carnations. Flower girl, Miss Patricia Horsman, sister of the bride, wore a matching gown and carried bouquet of pink carnations. Best man, Mr. Sid Jacobson of Burnaby, wore black tux ado and white boutonniere. Ring-bearer Master Randy Williams, son of Mr. and Mrs. Owen Williams, Colwood, also wore black tuxedo and white boutonniere. Mr. Kenneth Horsman Jr. and Mr. Dave Colen were ushers.

The reception was held in Jubilee Hall, Esquimalt. Mr. Graham Taylor, cousin of the bride, was guest speaker. He made a lovely speech for the bride, and gave the toast.

The couple left on their honeymoon to the Gulf Islands. They will reside in Victoria.

Leeder - Kay

Pink and white gladiolus decorated the Pemberton Memorial Chapel for the early autumn wedding, September 11, 1971, when Reverend Alexander Calder united in marriage Charlotte Merne, daughter of Mr. and Mrs. William Kay, and Mr. Arthur Ernest Leeder, son of Mr. and Mrs. Edgar Leeder.

The bride, given in marriage by her father, was lovely in a white lace guard knit gown. She carried white roses, stephanotis and white heather, and wore a double bandeau of similar flowers in her hair. She was attended by Miss Pauline Owens in a pink silk knit dress, which was complemented by the pink roses and mauve heather in her bouquet and headband. Mr. Ron Webb was his cousin's best man, and Mr. John Dutton ushered the guests.

Following the double-ring ceremony, the reception was held in the home of the bride's parents, where Mr. Bruce Cousins, uncle of the bride, proposed the toast to the happy couple.

Powell - Peterson

Mr. and Mrs. Elmer Peterson, 1691 Earle Street, Victoria, are pleased to announce the marriage of their older daughter, Linda Louise, to Mr. Gerald Powell of Swansea, Wales.

The wedding took place in the Trinity Congregational Church, Johannesburg, South Africa, on August 21, 1971. Following a visit with the groom's parents in Wales, the couple will return to Victoria to live.

Rates for publication of Wedding or Engagement notices with or without pictures, available on request from the Advertising Department (Special forms to assist you in writing copy also available.) Copy for weekend editions should be in the Victoria Press office no later than 5 p.m. the Wednesday prior to publication date.

BUSINESS OFFICE OPEN
8 a.m. to 5:30 p.m., Monday to Friday
(Closed Saturday and Sunday)

386-2121

CLASSIFIED ADVERTISING

Vancouver Island's Largest Shopping Centre in Print

386-2121

BOX REPLIES

All replies to private box numbers available from 8:00 a.m. to 6:00 p.m., Monday to Friday, inclusive.

Victoria Press Box numbers available on request. Charge $1.00.

OFFICE HOURS

Classified Counter, 8:00 a.m. to 6:00 p.m. Business Office, 9:00 a.m. to 5:30 p.m., Monday to Friday, inclusive.

CLOSED SATURDAY

TELEPHONE HOURS

8:00 a.m. to 8 p.m., Monday to Saturday, inclusive.

CLASSIFIED COPY DEADLINES

Regular classified advertisements may be placed at the counter, 8 a.m. to 5:00 p.m., on the day prior to publication, Monday to Friday inclusive, by telephone, 8:00 a.m. to 5:00 p.m., Monday to Saturday, inclusive

All classified semi-display copy must be in the possession of Victoria Press Ltd., 2631 Douglas Street, by 4:00 p.m. on the day prior to publication, with the exception that copy for Monday issues must be in by 4:00 p.m. Friday.

FULL COVERAGE CLASSIFIED RATES

AGATE TYPE ONLY

One day 6c per word per day.

Three consecutive days, 7c per word per day.

Six consecutive days, 6c per word per day.

Agate headings and white spaces can be charged at the word rate (5 words per line).

Minimum advertisement 10 words and $1.00.

Each initial, sign, group of figures and abbreviations counts as one word.

All ads requiring a style other than that mentioned above will be charged by the measured agate line (14 agate lines equal 1 inch).

One day 38c per line, $5.32 per inch

Three consecutive days 33c per line, $4.62 per inch.

Six consecutive days 28c per line, $3.92 inch.

National rate 43c line per day

Ten per cent surcharge if more than one size type is used.

Birth Notices, $3.00 per insertion.

In Memoriam Notices, Cards of Thanks, and Personal Notices, not exceeding 12 lines, $3.25 first insertion and $2.40 subsequent insertions. Each additional line 20c daily.

Births, Deaths, In Memoriam Notices, Cards of Thanks not accepted by telephone.

SUBSCRIPTION RATES

Wherever carrier service is maintained, $3.00 per month.

By mail—

Canada, $3.50 per month, $10.00 per 3 months, $39.00 per year.

United States, $4.00 per month.

Saturday Only—

Canada, 25c per copy, $13.00 per year.

United States, 30c per copy, $15.60 per year

Commonwealth and Foreign rates upon request.

Mail subscriptions are payable in advance

Authorized as second class mail, Post Office Department, Ottawa.

Member Audit Bureau of Circulations

TERMS OF PUBLICATION

The Victoria Press Ltd. shall not be liable for non-insertion of any advertisement beyond the amount paid for such advertisement

In the event of an error occuring the liability of Victoria Press Ltd. shall not exceed the charge for the space actually occupied by the item in question.

All claims on error in publication shall be made within 12 hours thereafter and it not made shall not be considered. No claim will be allowed for more than one incorrect insertion nor for errors not affecting the value of the advertisement.

All estimates of cost are approximate. Advertisers will be charged with space actually used.

All advertising copy will be subject to the approval of the Victoria Press Ltd., who reserves the right in its sole discretion to classify, reject or insert copy furnished.

Advertisements must comply with the British Columbia Human Rights Act which prohibits advertising which discriminates against any person because of his race, religion, sex, colour, nationality, ancestry or place of origin, or because his age is between 45 and 65 years, unless the condition is justified by a bona fide requirement for the work involved.

While every endeavor will be made to forward replies to box numbers to the advertiser as soon as possible, we accept no liability in respect of loss or damage alleged to arise through either failure or delay in forwarding such replies, however caused, whether by negligence or otherwise.

CIRCULATION REPRESENTATIVES

Duncan—Chemainus—P. J. Rogers 746-6181

Lake Cowichan—P. Edwards 749-6771

Nanaimo—R. Lakey SK 3-2744

United States Representatives MATHEWS SHANNON and CULLEN, INC

New York, Boston, Chicago, Detroit, Philadelphia, Pittsburgh, Cleveland, Syracuse, Charlotte, Atlanta, Cincinnati.

DUNCAN BUREAU

249 Station Street (Hamilton Electric Building) Office and telephone hours 1 p.m to 5 p.m. Monday to Friday, inclusive.

PHONE DUNCAN 746-6181

CLASSIFIED SERVICE FOR DUNCAN COWICHAN VALLEY CHEMAINUS RESIDENTS

Classified Ads phoned in to our Duncan office 746-6181 before 3:30 p.m. will appear in the following day's papers.

PHONE DIRECT

386-2121

TO PLACE YOUR CLASSIFIED AD

CLASSIFICATION INDEX

VITAL STATISTICS
1 Births
3 Deaths and Funerals
4 Cards of Thanks
In Memoriam
10 Funeral Directors

NOTICES
11 Monumental
12 Announcements
13 Coming Events and Meetings
14 Catering, Banquet and Reception Rooms
17 Restaurants
18 Places to Visit
20 Lost and Found

EMPLOYMENT
21 Male Help Wanted
25 Male or Female Help Wanted
26 Female Help Wanted
27 Teachers Wanted
29 Situations Wanted Male
30 Situations Wanted Female
31 Situations Wanted Male or Female

BUSINESS SERVICES AND DIRECTORY
36 Business Services and Directory

PERSONAL SERVICES
37 Trade Schools
38 Bands, Musicians and Orchestras
39 Travel
39 Personals
40 Business Personals
43 Education
43 Dancing
71 Music Teachers

MERCHANDISING
60 Fuel
63 Timber
65 Building Supplies
67 Musical Instruments
77 Miscellaneous
78 Bicycles
80 Boats and Marine
83 Aeronautical
92 Sporting Goods
93 Stoves and Furnaces
96 Cameras, Supplies and Photo Finishing
97 Furniture
98 TV, Stereo, Radio Sales and Service
99 Groceries, Meat and Produce
100 Miscellaneous for Sale
105 Miscellaneous Wanted
109 Miscellaneous to Rent
112 Wanted to Rent, Miscellaneous
115 Swaps
117 Antiques
119 Florists
120 Garden Supplies
125 Pets and Supplies
127 Chicks, Poultry, Hatching Eggs, Supplies
128 Livestock and Supplies
130 Heavy Equipment, Machinery
135 Farm Implements

AUTOMOTIVE
150 Cars for Sale
151 Foreign Import and Sports Cars
152 New Car Directory
154 Trucks and Buses
156 U-Drives and Auto Washing
158 Tires
160 Parts, Accessories
163 Auto Repairs, Service and Towing
164 Body Work and Painting
166 Cars and Trucks Wanted
168 Campers and Trailers
169 Mobile Homes and Parks

ACCOMMODATION
175 Hotels
176 Summer Resorts
181 Tourist Accommodation
185 Convalescent and Rest Homes

RENTALS
190 Room and Board
191 Room and Board Wanted
193 Rooms to Rent
194 Rooms Wanted
197 Housekeeping Rooms to Rent
199 Housekeeping Rooms Wanted
200 Apartments to Rent, Unfurnished
201 Apartments to Rent, Furnished
202 Apartment Furniture to Rent
203 Apartments Wanted
204 Duplexes to Rent
207 Duplexes Wanted to Rent
210 Houses to Rent, Unfurnished
211 Houses to Rent, Furnished
212 Houses Wanted to Rent
213 Houses Wanted to Share
215 Halls, Warehouses, Stores and Offices to Rent

FINANCIAL
155 Automobile Financing and Insurance
230 Personal Loans and Insurance
233 Mortgage Loans and Insurance
234 Mortgages for Sale
235 Wanted to Borrow

REAL ESTATE
240 Business Opportunities
241 Business Opportunities Wanted
244 Revenue Property
245 Revenue Properties Wanted
247 Commercial or Industrial Properties
250 Houses for Sale
253 Country Homes and Properties
254 Waterfront Properties
258 Condominiums and Townhouses
261 Garages for Sale, Rent, Wanted
262 Houses Wanted to Buy
264 Listings Wanted
270 Exchange Real Estate
271 Lots for Sale
273 Property for Sale
274 Property Wanted
280 Acreage for Sale and Wanted
285 Up-Island Properties
290 Farms for Sale and Wanted
293 Gulf Islands Properties
295 Listings Cancelled

NOTICE OF COPYRIGHT

Full, complete and sole copyright in any advertisement produced by Victoria Press Ltd is vested in, and belongs to, Victoria Press Ltd.; provided, however, that copyright IN THAT PART AND THAT PART ONLY of any such advertisement consisting of illustrations, borders, signatures or similar components which is or are supplied to Victoria Press Ltd. by the advertiser in the form of engravings, matrices, casts, etc. and incorporated in said advertisement shall remain in and belongs to the advertiser.

1 BIRTHS

BRIGHTON—Born to Mr. and Mrs. A. D. Brighton, 9 - 614 Esquimalt Road, Victoria, B.C., at the Royal Jubilee Hospital on Monday, August 30th, 1971, a son, Shawn Devin, 7 pounds 3 ounces; a grandson for Mr. and Mrs. J. S. Vinnen.

CROFT — Born to Mr. and Mrs. Robert Croft, (nee Joy Sine), at Prince George Regional Hospital on August 13, 1971, a son Scott Christopher, 8 lbs. 12½ oz., a brother for Robbie.

MACDONALD—Born to Peggy and Gerald MacDonald, 72 - 2911 Sooke Lake Road, at the Royal Jubilee Hospital on August 3rd, 1971, a daughter, Geraldine.

PLACE—Born to Mr. and Mrs. J. E. Place, No. 3, 271 Michigan at St. Joseph's Hospital on August 31, 1971, a daughter, Kristina Leanne, 7 lbs. 15 oz. A special thanks to Dr. J. L. Heffernan and Maternity staff.

SOMMERS — Born to Mr. and Mrs. Michael Sommers, 4470 Calypso Rd., North Vancouver, at Grace Hospital, Vancouver, August 30, 1971, a girl, Lindsay, 7 lbs. 1 oz.

5 DEATHS, FUNERALS

BUTTRUM—On September 2, 1971, in Victoria, Mr. Percy L. Buttrum, aged 65 years, of Suncoe. He leaves his wife, Hilda, and 3 sisters in England. He was a member of Oaklands Chapel and the A.M.S., Victoria.

Funeral service in McCall Bros. Chapel, Johnson and Vancouver Sts., on Tuesday, Sept. 7, at 1:00 p.m., with Mr. J. Robertson officiating. Interment at Royal Oak Burial Park. (Flowers gratefully declined. Friends, if desired, may contribute to the Cancer Fund, P.O. Box 202, Victoria).

CARLIN—In Victoria on September 1, 1971, James Francis Carlin, aged 53 years, a native of Victoria, residing here all his life. He is survived by his sister, Helen; 1 nephew and 2 nieces. Funeral service in McCall Bros. FAMILY CHAPEL on Tuesday, Sept. 7, at 3:00 p.m. Interment at Ross Bay Cemetery. (Flowers gratefully declined.)

CRAGG—Suddenly on Sept. 2, 1971, in Victoria, John Phillip Cragg, aged 67 years. Former resident of Edmonton, 1908 till 1961, serving as business agent to the Carpenters Union, Edmonton. Survived by son, Syril, Langley; daughter, Mrs. E. Kebbing-ki (Jessie) of Victoria; 5 grandchildren and 3 great-grandchildren; 1 sister, Mrs. Ivy Whitney of Victoria.

Funeral service will be held Tuesday, September 7, at 1 p.m., in the Chapel of Royal Oak Crematorium, Royal Oak Cemetery, Victoria, Brother Fred Johnston officiating. Cremation. Flowers gratefully declined. Donations may be made to the B.C. Heart Foundation. Arrangements through the Memorial Society of B.C. and Thos. Memorial Services Ltd.

MAUGER—At St. Mary's Priory, September 2, 1971, Mrs. Ellen Mauger, aged 92 years, of 2079 Crescent Road, Victoria. A long time resident of Victoria for the past 30 years, survived by daugher, Mrs. D. (Margaret) Taylor, Calton, New Jersey, U.S.A.; brother, Arthur Robert Mauger, Victoria; 3 brothers, Fred, Albert, John Smith, and sister, Mrs. Lillian Savory, all of Victoria; also 5 grandchildren.

Funeral will be held Tuesday, September 7, at 1:30 p.m., in CHAPLIN'S FUNERAL CHAPEL with Rev. F. W. Hayes officiating. Interment in Royal Oak Burial Park.

McLEOD — On August 31, 1971, Archie, aged 68 years. Born and raised in Watrous, Sask. Resident of Victoria for 20 years. Survived by his wife, Peg; his mother, Mrs. Hill, and his sister, Audrey, in the U.S.A.; also two brothers, Tom, in Weyburn and Toby in Gold River.

Services were held Sept. 3, 1971, at Royal Oak Chapel, Rev. Greenhalgh officiated. Arrangements were by Memorial Society of B.C. Anyone so desiring may contribute to the Cancer Society or Island Ostomy Assn., 1390 Howroyd, Victoria.

McMURRAY—In Victoria, B.C., on September 1, 1971, Mrs. Mabel Louise McMurray, widow of Francis McMurray, aged 81 years, born in Arnprior, Ontario, and a resident of Victoria for the past 25 years, late residence, 1450 Hillside Ave.; formerly of Winnipeg, Manitoba, for many years. She leaves her son, Bill McMurray, Vancouver, B.C.; son and daughter-in-law, Tom and Kay McMurray, Victoria, B.C.; grandchildren, Carol and Glen, Vancouver, B.C.; sisters, Mrs. Edna Coyne, Ottawa, Ont., and Mrs. Bessie Pearson, England, and her brother, D. W. Elliott, Victoria, B.C.

Graveside service was held at the Royal Oak Burial Park on Friday, September 3, 1971, Rev. Canon G. H. Greenhalgh officiating. Arrangements by the Sands Mortuary Limited.

MOODIE—On September 2, 1971, in Victoria, Mrs. Hattie M. Moodie, aged 86 years, formerly of Regina, Sask. Widow of Henry Moodie, she leaves 2 sons, Edwin, with whom she resided at 694 Taylor Rd., Metchosin, and Henry, of New Westminster; 4 daughters, Miss May Moodie, Montreal, Que., Mrs. E. (Margaret) Perrie, of Sioux Lookout, Ont., Mrs. J. (Jean) Hodges, of Regina, and Mrs. T. (Evelyn) Simpson, of Vancouver; 17 grandchildren; several great-grandchildren; brothers and sisters in the U.S.A.

Funeral service in St. Mary's Church, Metchosin, on Tuesday, Sept. 7, at 3:00 p.m., with the Rev. Dr. W. R. Ashley officiating. Interment at St. Mary's Churchyard. McCall Bros. Funeral Directors in charge of arrangements.

ORMISTON — In Victoria on September 2, 1971, Mrs. Marion F. Ormiston, aged 93 years, born in Edinburgh, Scotland, and resident here for 70 years. She leaves two nephews and one niece in Australia. She was a member of St. Andrew's Presbyterian Church.

Funeral service in McCall Bros. FAMILY CHAPEL on Wednesday, September 8, at 1:15 p.m., with the Very Rev. Dr. J. L. W. McLean officiating, followed by cremation.

PETERS—At his late residence, 295 Bessborough Ave., View Royal, on September 3, 1971, Robert Thompson Peters, in his 65th year; born in Calgary, Alta., and a resident of Victoria for the past 18 years. He leaves his wife, Janet, at the residence; brother, R. Robert C. Peters of Victoria; one daughter, Maxine Ann Peters of Kingston, Jamaica. Mr. Peters served in the Second World War, retiring as Captain.

Funeral services will be held on Tuesday, September 7, at 11 a.m., in the Thomson and Irving Funeral Chapel, Pastor J. A. Roberts officiating, followed by cremation.

RAMSAY—Mrs. Isabella Hetherington, at St. Mary's Priory, Langford, on September 2, 1971. Born Dumfries County, Scotland, June 9, 1876. Predeceased by her husband in 1964. Survived by two sons, William F. in Campbell River and Peter P. in Victoria; 7 grandchildren and 1 great-grandchild. A third son, David, was killed in action with the R.C.A.F. during the Second World War.

Private funeral arrangements with Stevens Funeral Parlor, Port Alberni for 3 p.m. Tuesday, September 7, 1971. Interment in Greenwood Cemetery.

5 DEATHS, FUNERALS

SCHELL—At Powell River, B.C., on September 1, 1971, Mrs. Gladys Louise Schell, aged 51 years; born in Moose Jaw, Sask., and a resident of Victoria for the past 30 years, late residence, Suite 218, 1630 Fern St. She leaves her husband, Wilfred L. Schell, at home; her son, Ronald, Powell River, B.C.; daughters, Mrs. D. (Jo-Anne) Driemel, Victoria, B.C., Mrs. M. (Pamela) Moore and Mrs. M. (Lynda) Hoover, Kingston, Ont.; grandchildren, Michael Schell and Colleen Moore; brothers, David Brian Hunt, Ottawa, Ont., George Hunt, Saskatoon, Sask., and Alex Hunt, Calgary, Alberta.

Service will be held in the Sands Mortuary Limited, Memorial Chapel of Chimes, on Tuesday, September 7, 1971, at 10:30 a.m. Rev. Dr. Emma M. Smiley officiating. Cremation.

2 EXPERIENCED MEN FOR free service. Good wages. 479-3873 or 382-6466.

ST. LOUIS—Suddenly on August 31, 1971, Miss Jocelyn Antoinette St. Louis, age 17 years; born in Edmonton, Alberta, late residence, 9 Alexander Drive, Golden B.C. She leaves her family. Service will be held in Golden, B.C., on Thursday, September 9, 1971. Interment in the Golden Cemetery, Golden, B.C. Arrangements by the Sands Mortuary Limited.

WONG—In Victoria, B.C. on August 29, 1971, Wong Park, aged 78 years, of 3351a Pissard Street, born in China, and a resident of Victoria for the past 3 years, formerly of Vernon, B.C. He leaves his wife and son in China. Mr. Wong was the secretary of the Chinese Freemason Society.

Funeral services will be held on Tuesday, September 7, at 1:30 p.m., from Thomson and Irving Funeral Chapel, Rev. Edward Ling officiating, followed by interment in the Royal Oak Burial Park.

WOOD — In Victoria, on Wednesday, September 1, 1971, Mrs. Janet Evelyn Wood, of 128 Rendall St. Mrs. Wood was born in Ipswich, England, and came to Canada from India, residing in Winnipeg for many years prior to moving to Victoria in 1953. She is survived by her loving husband, Andrew; two daughters, Mrs. A. (Mary) Barrow, Victoria, Mrs. J. P. (Dra) Magill, Winnipeg; one son, Roy A. Wood, Los Angeles, Calif.; brother and sisters in Africa and England; 4 grandchildren and 11 great-grandchildren.

A private family funeral service was held on Friday, September 3, 1971, from CHAPLIN'S FUNERAL CHAPEL with the Rev. K. M. Wood officiating, followed by cremation. Flowers gratefully declined, friends wishing may make contributions to the Cancer Society.

8 CARDS OF THANKS

We wish to extend our heartfelt thanks and appreciation for the many beautiful cards, flowers and the loving acts of kindness of our families, friends and neighbours in this hour of our sad loss and bereavement in the great loss of a beloved husband and brother, S. Cecil Holman. Special thanks to Dr. Patrick White, McCall Bros., Dr. Cramer and staff of St. Joseph's Hospital, also Mr. Stanley Martin for his impressive rendition of the hymn, "In the Garden" and the comforting and personal words of Rev. Molloy.

We wish to express our sincere thanks and appreciation for the help friends were so kind to us during our recent bereavement and also for the beautiful floral offerings. Also Richmond Heights Private Hospital Staff and Dr. Bentham and Padre Taylor for their kindness shown to Mrs. Margaret Stewart, Beth, Isabel, Jim and Ken.

The family of the late Roy L. Mayne wish to thank their relatives and friends for their kindness in our sad bereavement also many thanks to Drs. Helmich, Woodward and Forth, Mrs. N. Goldsmith and the Saanich Fire and Police Department. The Trevlyn Branch of the Legion, McCall Bros. and Rev. M. Henderson. —Mrs. F. E. Mayne and Family.

9 IN MEMORIAM

CRADDOCK—In loving memory of our dear mother and grandmother, Ann Craddock who passed away Sept. 4, 1965.
And while she lies in peaceful sleep
Her memory we shall always keep.
—Fondly remembered by her daughters and families.

10 FUNERAL DIRECTORS

WE CARE

Four Chapels Dedicated to Service.

SANDS MORTUARY LTD.
'Memorial Chapel of Chimes'
1803 Quadra, Victoria, B.C.
388-5155 - 388-5156 - 383-7511

SANDS
"CHAPEL OF ROSES"
9838 Fourth St., Sidney, B.C.
656-2932

WESTWOOD
"CHAPEL OF FLOWERS"
(SANDS)
No. 1, Newcastle Ave.,
Nanaimo, B.C. - 758-2032

SANDS
"CHAPEL OF HEATHER"
317 Goldstream Ave.,
Colwood, B.C. - 478-3821

Independent, Family Owned and Controlled. Sands since 1912.

McCALL BROS.
Funeral Chapels
1400 Vancouver Street
385-4465 — 385-4466 — 385-4467
The Wishes of All Concerned Fulfilled With Good Taste

TUESDAY

BUTTRUM, Mr. Percy L.
1:00 p.m.—FLORAL CHAPEL

CARLIN, Mr. James Francis
3:00 p.m.—FAMILY CHAPEL

MOODIE, Mrs. Hattie M.
3:00 p.m.—ST. MARY'S CHURCH METCHOSIN

WEDNESDAY

ORMISTON, Mrs. Marion
1:15 p.m.—FAMILY CHAPEL

TO BE ANNOUNCED

SAUNDERS, Capt. Harold
TUCKER, Mr. Vernon

THOMSON & IRVING
Funeral Chapel
Est. 1906 — Formerly of Winnipeg
"A Dignified and Understanding Service at Moderate Cost"
PRE-NEED AT NEED SHIPMENTS
1625 Quadra St. Phone 384-2612

HAYWARD'S CHAPEL
Ready to carry out the family's wishes, quietly, sympathetically, with efficiency and dignity.
386-3505
734 Broughton St.
A. W. FRANCIS, OWNER-MGR.

CHAPLIN'S FUNERAL CHAPEL
Kindness — Courtesy — Service
1156 Fort 384-5512

FIRST MEMORIAL SERVICE
Undertakers for the Memorial Society of B.C. — 384-7041

11 MONUMENTAL

STEWART MONUMENTAL Works Ltd.
ESTABLISHED 1896
Memorial of Distinction
Marble fireplace and tabletops
1403 May St. 384-3452

MORTIMER'S MONUMENTS
ESTABLISHED 1877
"The Finest in Craftsmanship"
633 DAVID ST. 383-6431

14 ANNOUNCEMENTS

WINNERS OF TWO $50 BONDS, James Bay Little League, Mr. Karl W. Hamm, 429 Government Street, and Mr. Jack Calve, 1478 Finlayson Street. Money Doll winner J. Roslyn, 441 Kingston Street.

General meeting for parents to be held Sunday Sept. 12, 1971, at 8 p.m. in the Scout Hall, corner of Pilot and Dallas roads.

THE GROCERY DRAW SPONsored by the Greater Victoria Boxla Lacrosse Association. First prize $400, ticket No. 3113. Second prize $200, ticket No. 132. Third prize $100, ticket No. 3644. M. Jeffery. Contact Mr. Bowles at 382-9019.

THE ASSOCIATED CANADIAN Travellers announce the camper and trailer, was drawn by Doug Brown, RR1, Lantzville, B.C.

13 COMING EVENTS and MEETINGS

ARMY, NAVY AND AIR FORCE
SUNDAY BINGO
CURLING RINK
SEPTEMBER 5, 7 P.M.
No Games less than $20
All Good Neighbors
1 GAME $50
1 GAME $100
EXTRA PRIZES
and Door Prizes
5 Extra Games 25c Card
ADMISSION $1
In Aid of Juvenile Sports, Veterans Ben., and Senior Citizens' Housing

OAK BAY LIONS BINGO
SAT., SEPT. 4, 7:30 P.M.
O.A.P. HALL
1600 GOVERNMENT ST.
DOORS OPEN 6 P.M.
ADMISSION CARD $1
6 CARDS $2
EXTRA 5 GAMES
25c A CARD
GOVERNMENT LICENSED
PROCEEDS TO CHARITY

TWIST AGAIN AT
JBAA Hostelaie Nite. 9 p.m. Sept. 11 at the Clubhouse. Past, present members and friends welcome. Must wear costumes from late 50's, $5 per couple. Information 652-3390, 383-1977.

$7.50 RETURN
Includes admittance to P.N.E. and horse racing September 4th and September 8th. Seat reservations, phone 384-6479, 1-3 Club.

BINGO SATURDAY, SEPtember 4, 8 p.m., Prospect Lake Community Hall.

20 LOST AND FOUND

FOUND: CEDAR HILL ROAD and Cedarglen, small female black and white cat, black moustache. 477-4856.

LOST: MALE PART-PERSIAN cat, tabby with white face, chest, paws. Esquimalt district. Reward. 386-6876.

$50 REWARD FOR RETURN OF BLACK KITTEN, 3 MONTHS OLD, FROM STEWART AVENUE, VIEW ROYAL. 479-7287.

LOST — MAN'S BLACK WALLET in or around the Colony Motor Inn September 2nd. Please phone 384-6192.

LOST: FEMALE SIAMESE BEtween Lampson and Lodge Avenue. Reward. 384-9624.

FOUND: YOUNG GREY MALE cat. Sooke district. 642-3493.

LOST YOUR PET? HOMES wanted, found. SPCA. 383-6514.

HAVE YOU LOST YOUR CAT? Homes wanted. CPL, 995-5731.

FOUND: FEMALE DOG, TAN and white. 385-4118.

YOU'LL LIKE THE FINE HOMES ADVERTISED IN TODAY'S CLASSIFIED

21 MALE HELP WANTED

ADVERTISEMENTS IN THIS CLASSIFICATION MUST COMPLY WITH THE BRITISH COLUMBIA HUMAN RIGHTS ACT SEE COLUMN 1

PROVINCE OF BRITISH COLUMBIA
has opening for
AUDIT ACCOUNTANTS
Department of Finance
VANCOUVER
Starting salary $11,496 or up to $863 per month, depending on qualifications, rising to $970 per month.
To carry out investigations and audits for the Consumer Taxation Branch, consisting of social services tax, gasoline taxes, fuel oil tax and motive-fuel use tax; cigarette and tobacco tax; and hotel and motel room tax. Applicants must be canadian citizens or British subjects, with Secondary School Graduation or equivalent; preferably membership in a professional Accounting Association (CA, CGA, RIA) or equivalent; preferably several years' auditing experience.
Applicants with lesser qualifications may be appointed at the lower starting salary.
Obtain applications from the Civil Service Commission, 544 Michigan Street, VICTORIA, and return NOT LATER THAN September 15, 1971.
COMPETITION NO. 71-896A.

PROVINCE OF BRITISH COLUMBIA
has opening for
HATCHERY SUPERVISOR
Dept. of Recreation and Conservation
ABBOTSFORD
SALARY: $661, rising to $799 per month.
Under the direction of the Superintendent of Hatcheries, to be responsible for the management of a fish hatchery and a number of egg collecting stations. Applicants must be canadian citizens or British subjects, with Secondary School graduation or equivalent, and extensive knowledge of techniques used in a fish hatchery operation.
Obtain applications from the Civil Service Commission of British Columbia, 544 Michigan Street, VICTORIA, and return NOT LATER THAN September 22, 1971. COMPETITION NO. 71-1181.

OPENING FOR A PERSON WITH GOOD KNOWLEDGE IN BUILDING CONSTRUCTION AND FINANCING PROCEDURES, TO ASSIST A BUSY BUILDER IN VARIOUS PHASES WITH OPPORTUNITY TO ADVANCE IN MANAGERIAL POSITION. SALARY AND INCENTIVE ON PRODUCTION BASIS WILL ASSURE STEADY WORK AND SECURITY FOR THE RIGHT PERSON. IN REPLYING PLEASE SEND FULL RESUME AND APPROXIMATE EXPECTATIONS TO VICTORIA PRESS, BOX 448.

EXPERIENCED SHINGLER FOR permanent position. Phone collect to Port Alberni, 724-6484 in evening.

21 MALE HELP WANTED

PROVINCE OF BRITISH COLUMBIA
has opening for
MECHANICAL INSPECTOR
Motor Vehicle Testing Station
VICTORIA
SALARY: $566, rising to $661 per month, and full Civil Service benefits. Under direction, to conduct motor-vehicle inspections; to issue approval and rejection certificates and handle revenue as required.
Applicants must be Canadian citizens or British subjects, with considerable experience as an Automotive Mechanic, preferably qualified as a Journeyman Mechanic (Department of Labour Certificate); considerable ability to meet and deal with the public. Obtain applications from Civil Service Commission of British Columbia, 544 Michigan Street, VICTORIA, and return NOT LATER THAN September 15, 1971. COMPETITION NO. 71-1122.

TRIUMF
A nuclear research facility at UBC
requires a
SENIOR ELECTRONICS TECHNICIAN
for the installation and commissioning of a digital-based control system for the cyclotron.
The successful applicant will have up-to-date experience in digital circuit construction and interfacing.
Applications with full particulars about career and qualifications to be directed in writing to the Chief Engineer, TRIUMF, UBC, Vancouver 8, B.C.

EXPERIENCED SALESMAN
Excellent opportunity for high earnings. Successful applicant to work Victoria area. Salary plus commission, and car allowance, with all company benefits. Previous experience in advertising an asset. For confidential interview, send age and complete resume, stating sales experience etc., to
MR. JAMIESON
c-o SIGN-O-LITE PLASTICS
P.O. BOX 7291 STN. O.,
Vancouver, 15, B.C.

AUTO TIRES SALES AND SERVICE MAN
Require fully experienced person capable of controlling tire inventory, adjusting tires and in addition have experience in the sales and service of brakes, shocks, exhaust, batteries, etc. This is a full time salary position with excellent benefits and opportunity for advancement. For interview appointment call Mr. Foster or Mr. Rigby, 386-9472.

FURNITURE REPAIRS AND REfinishing man required immediately by a local charitable organization. Workers have good working knowledge of woodworking and be able to operate an assortment of modern woodworking machines. Ability to supervise and train handicapped workers essential, salary commensurate with qualifications, 40 Hrs. per week, Monday-Friday. Reply Victoria Press, Box 437.

PROFESSIONAL SALES CAREER with
LIFE TIMES FINANCIAL SERVICE LTD.
How would you like to become part of our team? We are young in mind, work hard and enjoy it. Meet a lot of people because that is our business, if you have the right attitude please phone me for appointment. V. Bendtsen, 386-9511.

PIZZA PIEMAN LOOKING FOR man interested in food service as a career. No experience necessary, just a desire to please, willingness to learn and the ability to produce. A good opportunity to the right person honestly interested in this field. Apply in person only, Wednesday September 8th, 470 Cecelia St.

ONE DIRECT SPECIALTY SAlesman wanted for this area. Opportunity for advancement. No objection to other lines. Top commission presenting exclusive line of bulbs and tubes from Diamond Lamp Company Limited, 51 Clarke, Mgr., P.O. Box 874, Hamilton, Ontario.

BELTONE HAS
1 SALES OPENING
in Victoria and surrounding area. Semi-professional, steady, year-round. Excellent Earnings with outstanding growth potential. Sporting training program. For interview call 383-9234 or send resume to Victoria Press, Box 404.

EXPERIENCED CARPET AND upholstery cleaner. Minimum 3 years experience. This is an opportunity for someone who is working, but not being paid what he should be. Apply Bob's Janitorial, 1286 Gladstone.

LOCAL SUPPLY HOUSE REquires reliable alert male for invoice and counter clerk. Knowledge of Victoria area an asset. Address to Victoria Press, Box 401. Replies will be kept confidential.

BURGLAR ALARM SALESMAN REQUIRED. FOR DETAILS CALL MR. LEHNA, WESTERN HOME GUARD PATROL LTD. 383-7344.

PAINTER REQUIRED MUST BE excellent craftsman. Should also be able to perform small carpentry repairs. Steady employment. Send resume including salary expected to Victoria Press Box 410.

PERSONABLE AND QUALIFIED aggressive salesman for leading mens and boys wear store. Permanent situation. Full time. Company benefits. Please reply to Victoria Press Box 409 with full details of experience and qualifications.

TRUCK MECHANICS NEEDED by International Harvester Company. Union pay. Company benefits. Apply qualifications, Apply to Victoria Press, Box No. 440.

SALESMEN TRAIN AT $125 weekly with a 163-year-old, highly respected Life Insurance Company. Phone 386-6681 for appointment.

TAXI DRIVER WANTED, full time evenings. Must have B licence and chief's permit. 386-8492.

DRIVER-SALESMAN FOR PURnace oil truck. Permanent employment. Uniform supplied. New equipment. Victoria Press Box 424.

EXPERIENCED WAITER FOR full time employment. Paul's Restaurant Ltd. 1900 Douglas. Apply noon to 6 p.m.

RADIO-T.V. TECHNICIAN REquired immediately. All replies in strict confidence. R.C.A. Limited, 3661 Douglas, 382-8141.

MAN WITH SOME LUMBER EXperience, starting wage $2 per hour, steady work. Victoria Press Box 417.

WANTED: PART-TIME BARBER for non-union shop. 384-7282.

25 MALE OR FEMALE HELP WANTED

ADVERTISEMENTS IN THIS CLASSIFICATION MUST COMPLY WITH THE BRITISH COLUMBIA HUMAN RIGHTS ACT SEE COLUMN 1

REG'D NURSES
For new I.C.U.-C.C. Unit in U.S. Hosp. Coos Bay, Oregon. Offers boating, swimming and other recreational facilities. Housing or nurse residence avail. Salary in accordance with state nursing board scale. Visa assist avail.
Phican Personnel Consultants (Medical) Placement Specialists)
3022 Victoria Dr., Van. 16, B.C.
327-6451

WANTED, GOOD BASIC HAIRdresser. One of our stylists moving to Vancouver. We need someone capable of keeping a clientele — some clientele of their own would be an advantage. Top wages and commission, as well as further opportunities. Very good working atmosphere. Colwood-View Royal area. London Towne Beauty Salon, ask for Don Wein at 478-1421 days. Evenings 383-2393.

25 MALE OR FEMALE HELP WANTED

LADIES AND GENTLEMEN

Let me teach and show you how you can earn executive income (commission plus bonus). Selling beautiful residential properties. Just for fun call me now — you may be pleasantly surprised how easy Real Estate can be with the right teacher. Dial 598-3321, ask for ERIC SAFFER, Personnel Manager, Jack Mears, Oak Bay Realty Ltd.

TAILOR OR TAILORESS, QUALIfied for alterations on mens clothing. Part-time or hours by arrangement. Leading mens wear store. Phone Jack Fraser Stores, Hillside Shopping Centre, 382-3311 for appointment.

HAIRDRESSER
Excellent opportunity for experienced hair-stylist at Mahon Corner. Clientele not essential. For interview phone manager at 385-5585 or apply in person to 469 Fort.

THE BEAVER INN REQUIRES staff in all departments, experienced or semi-experienced. Waitresses, waiters, cooks, etc. Interviewing now. Apply The Mayfair, 1011 Broad Street, Victoria.

MAN AND WIFE TEAM, EXforces pension preferred as assistant managers first class, small city motel. 1 bedroom suite and salary. Reply Victoria Press Box 407.

EXPERT CLEANERS FOR PRIvate school. 598-5206 and 384-2923.

26 FEMALE HELP WANTED

ADVERTISEMENTS IN THIS CLASSIFICATION MUST COMPLY WITH THE BRITISH COLUMBIA HUMAN RIGHTS ACT SEE COLUMN 1

PROVINCE OF BRITISH COLUMBIA
has opening for
SECRETARY
Civil Service Commission
VICTORIA
SALARY: $429, rising to $506 per month.
A well-organized, efficient stenographer is required to act as confidential secretary to the Senior Selection Officer and other Recruitment Officers. Will be required to transcribe dictation from dictaphone or shorthand notes.
Applicants must be Canadian citizens or British subjects with a minimum of three years' stenographic experience, good typing and shorthand speeds; ability to meet and deal with the public and to supervise junior staff as required.
Obtain applications from Civil Service Commission of British Columbia, 544 Michigan Street, VICTORIA, and return NOT LATER THAN September 15, 1971.
COMPETITION NO. 71-1135.

ROBERT T. OBEE AND CO.
Certified general accountants,
638 Fort Street, Victoria
require an accurate typist-bookkeeper with dictaphone and typing of financial statement experience. Preferrably with experience in a public accountant's office. Reply in own handwriting, stating age, marital status, education and experience. Salary commensurate with experience and ability.

AVON CALLING
DOING YOUR CHRISTMAS DREAMING?
It's not too early to start — build a profitable business of your own as an Avon representative, and make those dreams come true. Call now: Mrs. Burkinshaw 384-7345.

QUALIFIED SEAMSTRESS FOR small dry cleaning plant. Work includes repairs, minor alterations, attending customers, checking and general help. Must be neat appearance and reliable. 35 hrs. per week — 5 days per week, Sat. off. Apply between 3 and 6 p.m. Mr. Joseph, Handi-Spot Cleaners, 9 W. Burnside Rd.

MANAGER FOR LADIES ready-to-wear store. Must have experience in all departments of ladies wear selling. Former department or specialty store managing experience required. Applications kept confidential. Top salary plus bonus. Must be willing to leave city. Victoria Press, Box 436.

PIZZA PIEMAN REQUIRES full-time driver for night work only. Must have good appearance, pleasing personality, valid driver's licence and over 18. Own car an asset and willingness to work a flexible hours. Apply in person 470 Cecelia St. Tuesday, September 7, no phone information.

4 YOUNG LADIES 19 TO 25 TO work for an international cosmetic company. No experience necessary. We supply full training. Must have pleasing personality and neat appearance for personal interview call 386-1066 after 5 p.m.

LADIES TO WORK FROM OWN home several hours daily. Interesting telephone work for well-known respected client. No selling, good remuneration, Training Give. Reply to Victoria Press,

36 BUSINESS SERVICES AND DIRECTORY

Carpenters

ALUMINUM PATIO DOORS, prime windows, replacement windows, storm and screen doors and screens supplied and installed. Free estimates, contractors' inquiries invited. SEAKREST INDUSTRIES 383-3205

GENERAL REPAIRS, ALTERATIONS, additions. Fast, courteous service. Free estimates. W. EARL EBY 385-0040

KITCHEN COUNTER TOPS REPLACED. Kitchen and bathroom cabinets built. 598-1892.

RENOVATIONS AND REPAIRS. (Kitchen cupboards.) By hour or contract. 478-6267.

QUALITY WORK AT REASONable rates. Additions, renovations. Estimates, plans. Glover, 656-3745.

Carpets and Linoleum

For immediate in-home service for samples and estimates of carpets, linoleum or tile call Bob Carrie, 382-5111. No obligation.

Standard Furniture Co.
737 Yates Street

WAREHOUSE PRICES
Carpets, linoleum, and ceramics. Immediate installation on carpets sold from warehouse. Don't wait for your flooring, call us now. Mandel Interiors Ltd., 3995 Quadra. 479-7121.

CARPET TREND: STOCK NYLON from $3.95 sq. yd. SHAG from $4.95 sq. yd. HARD TWIST $7.95 sq. yd. 386-7501

B AND E FLOOR COVERINGS Limited. Carpets, linoleum, tiles and seamless floors. Free estimates. Satisfaction guaranteed. 3947 A Quadra Street 479-1617.

PARKER JOHNSTON LTD. 1314 Broad Street 382-9181

Cement

DE GENDT BIRKET — Cement contracting, diamond saw cutting, industrial and commercial. Free estimates. 388-6960, 385-3039.

384-8306 Frank Polfano 383-3409
DRAINS — CEMENT — SEWERS

Cleanup Service

COMPLETE DISPOSAL AND cleanup. Basements, $10; Garages, $10; Composts, $12. Minimum small cartons, bottles, etc., $5. For same day service call before 9 a.m. 384-0912.

NO CHARGE AND UP
Two young responsible men have large truck. Basement, attics, composts, etc. Tree removal, very reasonable. Butch, 386-7434 daytime, 386-8215 evenings.

BACKYARD AND BASEMENT clean-up and hauling, lawn mowing. Free estimates. Reasonable. 388-4678.

FREE ESTIMATES
Hauling, clean up yards, basements and repair work. Walter Hanson, 386-9618 anytime.

$5 AND UP
Fast clean up and disposal. 384-0912.

QUICK RELIABLE DISPOSAL and clean-up, 24-hour service, free estimates. 384-0912.

FURNITURE MOVING, CLEAN-up and delivery service. Reasonable. Phone 382-4964.

GARDEN CLEAN UP, RENOVAtions, rubbish removal. 652-2973, 652-3318.

COMPOST AND RUBBISH REMOval. 479-3636 anytime.

Contractors

SIMPSONS-SEARS

CITATION
KITCHEN CABINETS
Let our planning and design experts plan your "Dream Kitchen." Superbly crafted cabinets in luxurious hardwood finishes. Phone for free no-obligation estimate.
When you remodel
rely on the experts
at
SIMPSONS-SEARS
388-9111

"ITCH"
OUT OF KITCHEN
A visit to our upstairs kitchen bathroom display won't cost you anything but time — but could save you money. Shawnigan offers a renovation service which takes care of all details including labour. First, our consultant visits your home, by appointment only, takes measurements and draws up a plan for your approval with firm prices — for you to study at leisure, with no obligation. TERMS? — of course! For an appointment in your home call
SHAWNIGAN
BUILDING SUPPLIES LTD.
2000 Government 382-7261
Serving Victoria Since 1885

CUBBON'S HOME IMPROVEMENT SERVICE
We have the men or material to help you with all your building projects. If you want to do the job yourself — we can supply the materials. If you want the men and materials we can do this also. Give us a call for a free estimate. Whatever your building needs are we can help you.

This is a good time of year for garage doors, garages, carports, gutters, sundecks, and another room, rumpus rooms, etc.

—Remember estimates are free—
CALL CUBBON ON COOK
384-8161

FALL HOME IMPROVEMENT
Enjoy your home more this fall! Build that new rec room, family room, kitchen or extra bathroom you've been dreaming about! Slegg's Budget Account makes financing easy! Labour costs can be included too). For personal service phone Maurice Slegg. He'll be happy to help you. It costs you nothing to enquire.

SLEGG BROS. LUMBER LTD.
3955 Quadra St.
479-7151

QUALITERRA
INVESTMENTS LTD.
Specialists in custom designed quality homes. Will build now. Any home — any price.
OFFICE 385-4623
MOBILE 7M75

NEW CONSTRUCTION, ALTERations, cement work, fencing, painting, drain tile, and so forth. Free estimates. Design assistance. Spanish Contractors, 479-2929 or 384-0912.

RENOVATING — SUNDECKS. Playrooms — General repairs. Homes designed and built by craftsman. Phone S. G. Harris, 652-1578.

FILIPOVIC CONSTRUCTION
Thinking of having a home built? I am sure you would want the best. Give me a call, I'll do the rest. The Contractor who cares. 386-2334

Alterations — Repairs — Cabinets
WILLIAMS, BRAY
AND WILLIAMS LTD.
883 CORMORANT ST. 386-7741

W. CAMPBELL LTD.
General Contractors
Building Consultants
479-3904

FARMER CONSTRUCTION
Design — Renovations
388-5131

REMODEL NOW, FREE DESIGN and estimate service. Del Interiors, 1908 Rudlin, 386-3151.

WE HAVE LOTS AVAILABLE TO build your home on. Seaboard Construction Ltd. 652-2578.

BUILDING AND ALTERATIONS All phases. Plans. Excellent tradesman. Reasonable. 384-9496.

G. H. WHEATON LTD.
Repairs — Alterations — 382-2159

WHEN YOU PLAN TO HAVE AN addition, a house or a building phone Airight Builders. 479-1160.

CONCRETE SWIMMING POOLS. Terms can be arranged. Fountain Pool. 384-3812.

G.S.W. CONSTRUCTION
Repairs, Alterations, Additions
PHONE 477-1715

J.D. 450 CRAWLER LOADER for hire, $16 hour. Excavating, brush clearing, etc. 478-6213.

RIPPLE CONSTRUCTION LTD. Home improvements, remodelling and additions. 477-6622.

36 BUSINESS SERVICES AND DIRECTORY

Drafting

BRIEFS — PRESENTATIONS
Briefs for Civic, Provincial or Board approval. Rezoning, land planning, economical feasibility, designs, photos, sketches and models. Also LCB proposals. On time or fee basis. 382-5252.
TISDALE DESIGNS

HOUSE AND DUPLEX BLUEprints drafted to your requirements. 598-1892.

Dressmaking

EXPERIENCED DRESSMAKING and alterations, reasonably priced, quality workmanship. 384-5957.

FASHION CRAFT SHOP
28 West Burnside — 385-1543

DRESSMAKING — ALTERATIONS
Reasonable 383-3280

Electrical Contractors

OLDER HOMES REWIRED — NO down payment. We finance through B.C. Hydro Plan.
EDDY'S ELECTRIC — 385-7666

McCOY ELECTRIC
New and Older Homes
Rewiring Expert—Electric Heating
386-0822 or 479-7561 Eves.

RESIDENTIAL REWIRING
Electric heating, appliances installed. Hydro financing.
BUCKLE ELECTRIC
479-3941 385-8082

LAKE HILL ELECTRIC
New and rewire work, maintenance and installation service. 479-2083.

Fencing

CHAIN LINK FENCING
—Free Estimates—
SIMPSONS-SEARS
388-9111

CHAIN LINK FENCING
D.D.P. ENTERPRISES—385-1512

Floor Sanding

JIM DUNCAN
Floor sanding and finishing. Experienced workmanship. 385-0293.

FLOOR SANDING, FREE ESTimates. 1950 Prairie prices. 656-4795 after 6.

Furniture Refinishing

BEDROOM-DINING ROOM suites. Pianos like new. 383-5521, Alpha Finishers Ltd., Eves 479-3640

Gardening

NOW IS THE RIGHT TIME! NEW lawns, aerating, power raking, clean-up etc. Harvey's Landscaping and Garden Service, 479-7078.

LANGFORD GARDEN MAINTEnance, professional landscaper and gardener, 478-6606.

PRUNING, GARDEN CLEAN-UP, also lawn seeded. Free estimates. Phone 383-6363.

EXPERIENCED GARDENER landscaper. Free estimates, call 384-1459.

GARDEN RENOVATIONS, MAINtenance, power raking, etc. 652-2973, 652-3318.

GARDEN CITY SPRINKLERS
Yard care service. 383-4244

Gutter Cleaning and Repairs

GUTTERING
Use our 20-year guaranteed white aluminum guttering.
SIMPSONS-SEARS
388-9111

WINDOWS AND GUTTERS cleaned, repaired. Moss removed. We install plastic eavestroughs. Markem. 384-0681.

Hairdressers

HAIRDRESSING YOUR OWN home, senior ladies and shut-ins. Call 386-0889.

Landscaping

HARVEY'S LANDSCAPING
New lawns, redesigning, etc. Experienced Chinese landscaper. 479-7078.

VAN VEEN LANDSCAPER
Re-arranging, new designs, shrubs, brick work, rock walls. 592-1972.

BARKER LANDSCAPING
Rock work, patios, etc. Lawn specialists. Terms. 382-8323.

LANDSCAPING, REDESIGNING, gardening, rock work, new lawns, cleanup. 592-6140.

SALEM GROWERS LTD.
652-2973 652-3318

Masonry

ANY TYPE OF STONE WORK. 384-8404, Victor.

FIREPLACES, CHIMNEYS AND repairs. Ron Henson, 478-1557.

FIREPLACES, ROCK OR SLATE Veneers. Sipkes Masonry, 479-7346.

Moving

LARGE FURNITURE VANS fully equipped for local moving with experienced drivers, $6.50 hour.
NORTH WEST MOVING
LOCAL AND LONG DISTANCE MOVERS
Phone 383-4423
Find us Fast in the Yellow Pages

FURNITURE MOVING, CLEANup and delivery service. Reasonable. Phone 382-4964.

2 MEN WITH 16' COVERED van, $12 hour. Butch, 386-7316.

Painters and Decorators

CLARK AND PATTISON
PAINTING CONTRACTORS LTD.
Brush or spray. Paperhangers. Texture and vinyl work. Will do all or part of any job. Paint store, SAFECO, GENERAL and PRATT AND LAMBERT paints, and rentals of all painters' equipment. Terms if desired. Phone 384-0443, 760 Bay St.

ISLAND
DECORATORS
Painters Paperhangers
Spray Painters
Plaster Repairs
Convenient Time Payments
383-9059 Eves. 382-1479

SAVE 30% SAVE
Have us spray your shingles, stucco, siding, fences, etc., and you paint the trim. You'd be surprised how reasonable the price. Phone Ted Hill-Tout, at 598-4012, 9 a.m.-5 p.m. for free estimates.

BROTHERS PAINTING AND DECORATING
Free appraisals, color consultant. All types of painting. All types of repairs. Commercial, farm, residential. Lowest rates. Terms. Work guaranteed. 383-8113.

PAINTING AND DECORATING
Reasonable rates. Satisfaction guaranteed. Terms. 382-7685, 479-2473.

WEBB AND SON
384-6827 — Paperhanging, painting. Quick, clean, reliable. First-class workmanship. 30 years' experience Victoria. Terms if desired.

FILIPOVIC CONSTRUCTION
Thinking of having a home built? I am sure you would want the best. Give me a call, I'll do the rest. The Contractor who cares. 386-2334

NON-UNION
Professional painters will paint your house inside or out at lowest possible rates available. 385-0626.

CARL ANDRIESSEN
Dutch Painter and Paper Hanger
Quality work for low prices.
1909 Duchess St. 592-4033

W. E. FERRIDAY PAINTING AND DECORATING LTD.
House and apartments, 26 years in Victoria. Phone 477-2845.

PAPER HANGING — PAINTING
Personal service. You are sure when you call Tommy Harker. 383-3474. Low rates.

CROWN PAINTING
Wall Covering Specialists
British Master Painter
Free Estimates, 385-4542

PAINTING AND DECORATING. Quality work. Reasonable rates. Paul Larsen, 386-0768.

EXTERIOR AND INTERIOR
Special low prices. For clean job. Phone Douglas, 477-5207.

SCANDINAVIAN
Painters and Decorators—382-0713

Plasterers

FRED BLANCHARD AND SONS
Plaster, stucco, drywall
Repairs, our specialty
656-3628 477-4953

STUCCO AND PLASTERING, quality work, reasonable price. Coleman Plastering Ltd., 598-3433.

STUCCO, DRYWALL AND limitation granite stone. Stan Olson, 383-0697 after 5 p.m.

STUCCOING, PLASTERING Alterations, Reasonable. 479-4719.

36 BUSINESS SERVICES AND DIRECTORY

Plumbing and Heating

ELECTRIC SEWEROOTER. Cleans drains, fast and efficient. Jim Nott Plumbing and Heating Ltd., 383-9300.

S and M PLUMBING
New Work
Alterations Repairs
Reasonable 383-7951

S. H. BROWN, 382-2747
Repairs, Remodelling — New Work.

ROY'S PLUMBING REMODELling, new work, repairs. 383-6931.

Roofing and Siding

SIMPSONS-SEARS
ASPHALT SHINGLES
Supplied — Installed
Ask about our exclusive heavy duty 250-lb. Superlock, 15-year guarantee.
SIMPSONS-SEARS
Roofing Materials
388-9111, Local 264.

VICTORIA ROOFING AND INSULATION CO. LTD.
All types of asphalt and cedar shingles.
"Garlock Shingles"
917 Fort St. 382-2331

PARKER JOHNSTON LTD.
1314 Broad Street 382-9181
Roofing, Insulation, Eavestroughs
"Our experienced workmanship to stand the test"

Tailors

ALTERATIONS, REMODELLING and custom tailoring. If your clothes don't fit bring them to Harold Lunde, manager. Over 25 years experience. The Sorensen's, 720 Yates St. 386-0412.

ALTERATIONS
REMODELLING — RESTYLE
Suits, slacks, coats
BRITISH CUSTOM TAILORS
1311 Blanshard 383-2632

Tree Service

HOUSTON TREE SERVICE
Danger trees removed. Topping, limbing, pruning. Selective lot clearing. Logging. Reasonable rates. Fully insured. 386-9515.

KINGHORN AND SMITH TREE Service. Topping, Limbing, Felling. Insured, free estimates. Satisfaction guaranteed. 478-2754 or 478-4436.

TREES TAKEN DOWN AND removed. Very reasonable. Insured. Free estimates. Butch, 386-8215.

MT. VIEW TREE SERVICE
Everything in Trees
Free estimates. Insured. 479-3873

Upholstery

UPHOLSTERY REMNANTS
Assorted yardage, fabrics and vinyls. Drastically reduced prices to clear.
Gregg Furniture Manufacturing
401 David at Turner 386-7365

FURNITURE RE-UPHOLSTERY
For samples and free estimates in your home call J. Worden or G. Hodgson, 382-3111.
Standard Furniture, 737 Yates

Window Cleaners

EXPERIENCED WINDOW cleaners, top wages paid. Apply Bob's Janitorial Service, 1286 Gladstone.

38 TRAVEL

— VICTORIA'S FIRST —
CHARTER FLIGHT
INFORMATION OFFICE
CHARTER FLIGHT
CONSULTANTS
323 Yarrow Bldg., Victoria
386-2485

CHARTER FLIGHT
Free charter flight information. Year round, continuous return charters to Britain and to most European countries. One-way flights to and from U.K. Flights arranged for you, your group, society, club, union or your company. Send for free lists. Four Seasons Travel Ltd., 5-110 Craig St., Duncan, B.C. Phone day 748-9121, night 746-5089.

CHARTER FLIGHT
Information Centre
Listings of all charter flights. One-way flights to and from Europe. Also relative flights from Europe to Vancouver Island.
Contact Vancouver 687-2321 or
Suite 1105 - 736 Granville St. Van. 2, B.C.

UNDER 26?
LONDON, $308 Travelworld, 382-3121

39 PERSONALS

GENTLEMAN 50 YEARS YOUNG, educated with good position. Smokes and drinks in moderation would like to meet lady 37 to 40 who has like habits. Lady should be refined, capable of handling small parties and be sociable. Object depends on personality. Photograph appreciated. This is sincere request, no triflers please. All replies received will be kept in strict confidence and answered. Victoria Press, Box 418.

YOUNG, LIFE AFFIRMING MAN in his forties with warmth, humor and integrity, loves nature, music, books, beauty and country life. Seeks similar 25-40 woman for mutual happiness. Photo appreciated. Confidential. Victoria Press, Box 397.

WOULD ANYONE KNOWING the whereabouts of Mr. Leonard Bell, married to Myrna (nee Hostetler) Bell in 1967, please write or contact Victoria Press Box 445.

UNENCUMBERED ATTRACTIVE lonely widow wishes to meet active single gentleman between 50 and 65. Object companionship. Victoria Press, Box 397.

WOULD LIKE TO MEET KIND hearted young lady who believes virginity is a virtue. Matrimony if suitable. Victoria Press, Box 444.

MALE, 21, "WOULD LIKE TO meet girl, for shows and outings, object companionship. Snap appreciated. Victoria Press Box 402.

HUMANIST FELLOWSHIP OF Victoria. Live and let live happily without religion. Inquiries, 477-3424.

WANTED TO MEET: SINCERE woman under 35, no triflers please. Object matrimony. Victoria Press, Box 390.

MAN LATE THIRTIES, WISHES companionship with lady between 30-40. 130 lbs. One child welcome. Victoria Press Box 427.

RIDE WANTED TO TORONTO, September 15. Share expenses. 385-0753 mornings.

ALCOHOLICS ANONYMOUS
If you have a drinking problem and want to quit, phone 383-0415.

PREGNANT AND DISTRESSED? We can help you. Phone Birthright, 384-1431.

WOMEN INTERESTED IN PLAYing grass hockey, starting now. Phone 385-3717.

GOING TO MONTREAL? WOULD appreciate a ride. 479-2573.

40 BUSINESS PERSONALS

DIVORCE GROUNDS?
PRESENTLY
SEPARATED?
CURIOUS ABOUT CANADA'S
NEW DIVORCE LAWS?
As a public service, Universal Divorce Financing Ltd. is offering at no cost, a limited number of copies of Canada's new
DIVORCE ACT
Only 1 per enquiry. Write for your free copy to:
Universal Divorce Financing (Victoria) Ltd.
420 Yarrow Bldg., 388-7365
645 Fort St., Victoria, B.C.

FALL CLASSES FOR SMALL groups start 14-29 Sept. Fee $10, for pottery, weaving on inkle, Indian cards. Also bead work, macrame, $18 spinning, wool, dying, supplies and looms available. Gilmar Pottery, Island Handicraft House, 1700 Kings Road, corner Shelbourne. 385-8113.

CLAIRVOYANT AND TRANCE medium. Questions answered, advice given. Mrs. Payn-Jones, 386-3603.

RADIO LOG

All Stations—Victoria: CJVI, 900; CFAX, 1070; CKDA, 1220. Vancouver: CJOR, 600; CBU, 690; CKNW, 980; CKWX, 1130; CHQM, 1320; CKVN, 1410. Seattle: KIRO, 710; KOMO, 1000; KING, 1090. Bellingham: KARI, 550.

FM Stations—Victoria: CFMS, 96.5. Vancouver: CKLG, 99.3; CFQM, 102.5; CBC, 105.7; CBUF, 97.7 (French Speaking). Blaine: KLXI, 95.7; KLSN, 96.5; KING, 98.1; KIRO, 100.7; KETO, 101.5 Tacoma: KTNT, 97.8; KLAY, 106.1 Edmonds; KBIQ, 105.3, Bellingham, KERI, 104.3.

Most stations broadcast news bulletins on the hour and on the half-hour at early morning and evening peak periods.

Major Newscasts: CBU, 9 a.m.; BBC news, 4 p.m. Monday to Friday, and 9 a.m. Saturday; National news: CFAX, CKDA and CJVI, 8 a.m., 12 noon (noon report), 5:30 p.m. (news hour); Saturday and Sunday, 8 a.m., 12:30 p.m., 6 p.m. and 10 p.m.

40 BUSINESS PERSONALS

RICHARD'S ENTERPRISE
Purveyors of:
Fine paints
Ceramic tiles
Carpeting
Free color plans, material estimates, etc. S. R. Mudie, 382-7797.

PROBLEM
ANSWERING SERVICE
Qualified advisor will assess any personal problem and recommend new solutions through confidential correspondence. Victoria Press, Box 372, fee $2.

EMOTIONAL PROBLEMS?
Autogenic Therapy may be the answer. After 20 years in my profession, am now semi-retired in Victoria and accepting limited number of patients. Miss E. Reid, 384-9880.

FAMILY COUNSELLING
Mr. Reg Clarkson, B.A., M.S.W., R.S.W., a private social work practice for marriage counselling, alcohol and youth drug problems Phone 384-0912.

HERBAL REMEDY TREATments available for all diseases. Contact your local herbalist, 819A Broughton, back entrance or call 384-8742.

FORMER ANTIQUE DEALER will value, date, and identify your antiques and collectables. Reasonable. Phone 477-8126.

MADAME HELENA TEA READing, daily 2-4:30. Guvnors Pancake House, 712 Yates.

INDIVIDUAL INSTRUCTION IN knitting and crochetting. For more information call 479-4853.

VICTORIA HYPNOSIS CENTRE Ltd., 8-619 Fort St., 388-9722.

43 EDUCATION

MALVERN AND WESTERHAM
Founded 1923, school for the entire family. Centrally located at 1745 Rockland. Boys and Girls Grades 4 to 12. Reductions are made for 2 or more. Enrolment taken now for September. Phone Mrs. Sealy at 598-5206 or 384-2923.

OAK BAY PARENT OWNED Pre-School (member of Vancouver Island Co-operative Association). Children — Parents — Teacher working together. Opening Sept. 13th. $9-$13 monthly. Information 598-2659, 598-1053.

SAXE POINT KINDERGARTEN. 477 Joffre Street, Esquimalt. 385-0660, ages 3-5, morning and afternoon programs. An active program designed to foster creativity. Registrations now being taken.

ADVANCE IN BUSINESS through study at home. 35 proven courses. Tuition fees income tax deductible. Free facts. Phone International Correspondence Schools representative, 592-6224.

CORDOVA BAY DAY CARE Centre registering now for 3 to 5 year olds. 2 qualified pre-school teachers phone 658-8613 or 385-0126 or visit at 5166 Cordova Bay Road.

OAKCREST PLAY SCHOOL, 3309 Cedar Hill Road, for children 3 and 4 years. Daily morning group, part-time afternoon group. 383-9085.

TUTORING — PROFESSIONAL help by experienced teacher. French, Math, new and old method. 598-2331.

HIGH SCHOOL AT HOME. Canada's leading school. Free Brochure. National College, 444 Robson Street, Vancouver 688-4913.

PETER PAN NURSERY SCHOOL. New facilities. Register now, Esquimalt, 383-6305.

63 TIMBER

WANTED: TIMBER STANDING or felled. Top prices paid. Barclay Logging and Excavating, 388-5704.

WANTED: TIMBER
Houston Tree Service, 388-9515.

65 BUILDING SUPPLIES

STEWART and HUDSON
Building Supply Centre

HARDBOARDS AND
PARTICLE BOARDS

4'x8'x3-16" Hardboard	1.69
4'x8'x 1-4" Hardboard	1.99
4'x4'x 1-4" Hardboard	.89
2'x4'x 1-4" Pegboard	.79
4'x8'x 1-4" Pegboard	2.79
4'x8'x7-16" Particle	4.59
4'x8'x7-16" Particle	2.97
4'x8'x9-16" Particle	3.47
4'x8'x11-16" Particle	3.97

GARDEN STAKES
Smooth round, broom handles
42"—69c doz. $2.99 for 75
48"—89c doz. $3.99 for 75

PAINT BARGAINS

White Exterior Latex—Gal.	$3.99
White Interior Latex—Gal.	$3.99
White Ext. Oil—Gal.	$3.49
Fence Stain—Gal. (Brown, Red or Green)	$2.49
4" Stain Brush—ea.	$1.59
7" Roller with Tray	$ .99

Open 7:30 - 5:30 MON. THRU SAT.
Charges — Budgets — 386-3211
400 Block Gorge Road East

STEWART and HUDSON

CUBBON LUMBER
HUNT FOR THE BARGAINS

4x8x¼" Sanded Fir Ply	$9.50
CLEAR 4x4 Gutter in stock	
We Cut Glass on Cook St.	
35 to 58 Chev. Trans. Reb	$49.50
26x72 Corrug. Plastic	$2.99
Range Hoods, Speed	$27.95
60 Pound Sack Cement	$1.85
Floor Tile, Reg. .34 S.F.	21c
Totem Firelogs (12)	$1.00
Presto Logs (6)	90c
4x8 ¾ Sen. Lumber Core	$19.95
4x4 Ceiling Panels, From	$1.49
4x8 ¼ Walnut Sides	$27.95
32x96 ⅛ Mahog.	$2.30
12x48 ⅛ Crezone Ply	30c
100 Foot Fibreglass Insul	$6.29
34x80 1¾ Solid Doors	$15.00
Pre-Cut Picnic Tables	$19.95
No. 2 Cedar Shingles Bdl.	$5.75
2" Galv. Downpipe, 10'	$1.49
515 Alpha Closed Wed.	386-3288
1720 Cook Open — 6 Days	384-8187

S. J. PEDEN LTD.

4x8 FIR PLYWOOD
UNSANDED SANDED

5/16	3.79	¼	4.25
½	5.05	⅜	5.50
⅝	5.66	½	6.55
¾	7.60	11/16	7.80

INSULATION
2½" Fibreglass, 100 sq. ft. $6.25

WALL PANELLING SALE

4x8 Cabin Grade Mahog.	2.89
4x8 Aspenite	3.69
4x8 Mission Oak	4.25
4x8 Eldorado Oak	4.25
4x8 Walnut Birch	6.25
4x8 Heritage Elm	4.95
4x8x¼ Walnut	10.95

Building a Camper or Trailer? Plans and all Materials in Stock at Reasonable Prices
8 to 5 Mon. Through Sat.

S. J. PEDEN LTD.
2855 Quesnel St. 386-3464

why pay more?

1"x12" shelving lin. ft.	.14
4'x8' prefinished mahogany	$2.25
4'x8'x¼ ply, approx.	$2.25
2'10"x6'6"x1¾ mahogany door	$4.95
2'4"x6'8" mahogany door	$4.95
2'6"x6'8"x1¾ mahogany door	$4.95
corrugated plastic — 5 colors 26"x8' $1.78 26"x10' $2.25	
log cabin fence rails, 8'	.99
48" basket weave, lin. ft.	.59
1x10 ranch panel shorts, lin. ft.	.09
4'x8' counter topping, reg. $17. Sale	$11.95
concrete wall waterproofing, gallon	.75
concrete tile,	.16
interior latex, gallon	$3.95

langford building supply and hardware
open seven days a week
940 goldstream ave. 478-1724

70 MUSICAL INSTRUMENTS

PIANO TUNING-TECHNICIAN Expert piano repair service. H. Williams, 383-2324 or 385-3119.

FENDER PREC. AND 5 STR. basses. 478-3901, prefer after midnight.

FIBES DRUMS AVAILABLE NOW AT
SOUND SOURCE 2250 OAK BAY

WANTED, FULL SIZE VIOLIN for student, good quality tone. 598-4344.

ONE YAMAHA DELUXE GUITAR and case, one month old, $65. 386-2757.

GOOD STUDENT'S TRUMPET, also trombone, excellent condition, 382-8867.

RECONDITIONED UPRIGHT PIANO, ¾ size violin with case. 598-4342.

FENDER VIBROLUX REVERB amplifier. Excellent condition. 479-4023.

SMALL UPRIGHT PIANO, WALnut finish, good condition, $325 or offers. Phone 479-3256.

STANLEY UPRIGHT PIANO, MEdium sized, $375 or nearest offer. 478-1892.

LOVELY SMALL UPRIGHT CAnadian piano, steel frame, $375 or offers. 477-3957.

GUITAR, AMERICAN MADE, Stella, $25, flute, Martin Freres, Paris 1740 with case. 386-2374.

12 STRING GUITAR, $65, 5 string banjo, $50. Call 386-8157 after 6.

TRUMPET, HUTTL, VERY NICE condition, $90. Beginners' trombone, $25. 598-2118, 1909 Shotbolt.

WHITE BASS GUITAR AND Regal amp. $200 or offers. 382-7909.

SMALLER TYPE PIANO — EXcellent condition. $475. 478-3306.

FLUTE IN CASE, EXCELLENT condition. 479-2161.

EVERSON PIANO AND BENCH. Evenings and weekends. 479-4430.

UPRIGHT PIANO, GOOD CONDItion, $490 or nearest offer. 385-8060.

ORCANA CHORD ORGAN, 72 bass, like new, $150. 592-0486.

FENDER JAZZ MASTER GUItar. Best offer. 384-7989.

PIANO TUNER—TECHNICIAN
NORMAN DUCKWORTH 383-3083

FENDER JAZZ MASTER, $295 OR best offer. 385-3795.

BOOSEY AND HAWKES SILVER trombone, $90. 592-0504.

STUDENTS B-FLAT TRUMPET, excellent condition, $70. 479-4571.

TRUMPET, GOOD CONDITION, $85 firm. 386-5271 evenings.

71 MUSIC TEACHERS

LEARN FROM
ONE OF
NORTH AMERICA'S
LEADING MUSICIANS
Professional instruction from multi-instrumentalist of TV, radio and stage.
—PIANO —GUITAR
—ACCORDION —CLARINET
—SAXOPHONE —ORGAN
—VIBES —BRASS
Classical or Popular — your home or studio. Register now, and be sure of the best.
GERRY McHALE
OLYMPIC MUSIC
SERVICES
478-6723 or 478-1463

SPEECH TRAINING
AND DRAMA
Mrs. Helen Green
Classes resume September 15
Please phone
384-8018 (Conservatory)
477-2576 (Home)
or write 1578 Ash Rd.

—MUSIC LESSONS—
ACCORDION GUITAR
ORGAN
PRIVATE OR GROUP LESSONS
INSTRUCTORS:
DAVE LAKE BUD HOLM
PARAGON MUSIC CENTRE
2508 DOUGLAS 385-5275

HALL-FAIRFIELD MUSIC CENTRE
PRIVATE LESSONS ON MOST MUSICAL INSTRUMENTS
ENROLL NOW!
728 FORT ST. 385-8342

GUITAR INSTRUCTION
By Experienced Musicians
598-3514
Ample Parking On Bus Line
SOUND SOURCE Oak Bay Village

ENROLL NOW — FOR PRIVATE or group piano and organ lessons. Scott Piano and Organ, 612 Fort St. 384-4623.

PIANO LESSONS, ELK LAKE Studio of Erik Lythgoe L.T.C.L. please call registrar Victoria Conservatory of Music. 384-8018.

PRIVATE INSTRUCTION IN voice, also group lessons for children. Contact M. Jessen, 1117 Rockland. 384-5636.

SAVE TIME, MONEY, LEARNing to play the violin in traction of time needed with Suzuki method. 388-9370.

I STILL HAVE SPACE AVAILable for beginners, grade 1 and grade 2 piano students. Lessons to start mid-September. 382-6540.

PIANO AND THEORY INSTRUCtion, balanced program as desired. Roberta D. Bolsford, A.R.T.C., Vic West. 384-9477.

PIANO AND THEORY LESSONS. Conservatory exams. Keating area. Shelbourne-Hillside area. 652-2490.

PIANO AND ACCORDION LESsons, accordion supplied. Brentwood, Keating, Prospect Lake area. 652-2392.

PIANO TEACHER A.R.C.T. Jubilee hospital area, beginners special rate. 592-7823.

PRIVATE ACCORDION AND GUItar lessons, instruments loaned to beginners. 382-2040.

PIANO AND THEORY LESSONS. Toronto Conservatory exams. L. Simpson, 383-6976.

WANTED — PIANO TEACHER in Colwood area, for beginner. 478-1542.

MUSIC LESSONS, PIANO, organ, guitar, begin Sat. Sept. 11, Esquimalt Music Studio. 382-4867.

PIANO LESSONS FOR BEGINners in Esquimalt. 386-7216.

WILLIS MUSIC STUDIO. PIANO, organ and guitar lessons. See display ad, Social Page, No. 27.

72 MOTORCYCLES

CASH — Immediate — CASH
P—E—A—R—S—O—N
Needs your motorcycle
100 cc to 750 cc's
All makes and models
P—E—A—R—S—O—N
"World of Pleasure"
MOTORCYCLE DIVISION
3388 Douglas, 382-2222

CYCLE CENTRE
KAWASAKI
100 cc Trail Boss
10-speed. 187 lb.
POWER TO SPARE
Les Blow's Motorcycles
2940 Douglas 384-7843

COMPLETELY REBUILT DUCATI 250, $250 or best offer. 477-2617.

1970 YAMAHA 350, EXCELLENT condition. 478-7049.

DUCATI — SALES, SERVICE
FREDERICK MOTORS

1970 YAMAHA 75 SCOOTER, BEST offer. 592-0670.

'68 TRIUMPH TR6, MODIFIED, $800. After 5 p.m., phone 592-7783.

450 HONDA, CUSTOM PAINT, forks, etc. 3—124 Bushby. 383-4729.

1970 YAMAHA 200, EXCELLENT condition. 477-2482.

1966 YAMAHA 100 TWIN, $225. OR offers. 384-3413.

HODAKA MOTORCYCLES
33 Camden Ave. 479-5298

HARLEY CHOPPER. 716 MILLER Road.

1971 VESPA 90 C.C. 900 MILES, 3 speed. 478-7701.

1970, 350 SUZUKI, $500 OR BEST offer. After 5. 383-6813.

77 MOTORCYCLES

—ACCESSORIES—

MOTOR CROSS PANTS	$45
6" RISERS	$14.95
6" FORK EXTENSIONS (TRI-BSA)—	$12.95 pr.
Z-BARS from	$8.95
14" HI-BARS—	$11.95
Tear Drop Tanks—	$20.95
10" HI-BARS—	$7.95
Motorcycle Jackets from	$18.95
T.T. PIPES from	$39.95 pr.
Shortie MUFFLERS—	$7.95
Alloy FENDERS from	$6.95
Custom HEADER CLAMPS—	$5.95

Many other hard to find accessories

EASY, EASY PAYMENTS
TRADE-INS WELCOMED
at
YAMAHA-TRIUMPH CITY

MANY USED BIKES
NOW AT
CLEARANCE PRICES

BEST DEALS NOW ON
NEW YAM. TRI. BSA'S
SEE US FIRST
AT
MULLINS MARINE
SALES LTD.
Motorcycle Division
925 Yates 382-1928

P—E—A—R—S—O—N
MOTORCYCLE DIVISION

Z 50	— HONDA —	QA	50
CT 70	— HONDA —	SL	70
CT 90	— HONDA —	ACT	90
SL 100	— HONDA —	CB	100
SL 125	— HONDA —	SL	175
CB 350	— HONDA —	SL	350
CL 450	— HONDA —	CB	450
CB 500	— HONDA —	CB	750

H—O—N—D—A
MINI-MINI-MINI
There's dozens
H—O—N—D—A
MIDI-MIDI-MIDI
Sizes and Shapes
H—O—N—D—A
MAXI-MAXI-MAXI
Color after Color

We need your trade URGENTLY!
GOLDEN RULE SERVICE
We're not always perfect, but we do intend to try
ALL TRADES WELCOMED
EASY INSTANT CREDIT
Bank Terms Available
Every budget consideration
P—E—A—R—S—O—N
"World of Pleasure"
MOTORCYCLE DIVISION
3388 Douglas 382-2222
NEXT TO RED LION

FREDERICK MOTORS
Back to school specials

'66	HONDA 90	$159
'66	SUZUKI 80	$159
'69	TRIUMPH 500	$685
'69	YAMAHA 350	$585
'69	SUZUKI 250	$465
'70	HONDA Mini trail	$229
'71	COUGAR Mini	$165
'71	BRC Mini	$215
'71	SUZUKI 350 demo.	$825

Clearance sale all '71 models
FREDERICK MOTORS
Service to all makes
616 Queens 383-0623

HONDA!
New Models Always
IN STOCK
See Us Before
— YOU BUY —
BROOKLAND'S
MOTORCYCLE SALES
937 Fort St. 383-5924

MINI BIKES and KITS
VIC. LAWNMOWER HOSPITAL
834 Johnson 386-8338

"RIDE FOR YOUR LIFE"
Motorcycle Accident Avoidance Clinic, 6 Sept. 1971 at 7:30 p.m. Capital Region Safety Council, 671 Fort St. Phone 383-7241.

MUST SELL '68, 500 MATCHLESS. Best offer or swap for small car and cash. 383-0250. Between 6-8 p.m.

THE BEST MIDDLE WEIGHT 1969 Suzuki 250 X-6 Hustler. 598-1505.

1969 TRIUMPH BONNEVILLE. Must sell. $700.

80 BOATS AND MARINE

VAN ISLE MARINA

4 NEW LISTINGS

26 ft. CHRISCRAFT, 185 H.P. V-8, phone, sounder, fibreglas dinghy, hardtop and camper-type canvas. $ 8,450

15 ft. SUNSPOT, fibreglas sloop. Seagull O-B motor, 3 dacron sails. $ 1,250

38 ft. FLYBRIDGE, 177 H.P. Chrysler F.W.C. hardtop. Price includes ½ boathouse. $ 5,450

46 ft. BRIDGEDECK, diesel power, 2 heads, shower, phone, sounder and many more extras. A classic style beauty. $25,500

37 ft. BRIDGEDECK, double planked mahogany, 115 H.P. Chrysler FWC. Oil stove, many extras. $12,500

32 ft. FLY BRIDGE, 165 H.P. G.M. FWC. Good family boat. $11,750

28 ft. FLY BRIDGE, 255 H.P. G.M. $11,500

26 ft. FLY BRIDGE, 215 H.P. Inter-cepter FWC. $ 7,250

'CAL 25' SLOOP, top condition. $ 9,000

22 ft. CRUISING SLOOP, like new. $ 3,950

35 ft. YAWL, a classic Irish built yacht in superb condition. Full winter cover and all sea-going equipment. $18,500

MAY WE HELP YOU SELL YOUR BOAT? To buy or sell, please see Geoff Simpson or Alan Dickinson at the Marina.

VAN ISLE MARINA LTD.
Tsehum Harbour Sidney, B.C.
656-1138 P.O. Box 250

OAK BAY MARINE SALES & SERVICE

Many new listings of BROKERAGE — Boats to choose from

EVINRUDE — OMC MOTORS

K and C Thermoglass and Starcraft boats

New "YACHTS"

From ENGLAND Sizes 21' and 32' On "DISPLAY"

COME and SEE Us This WEEKEND

For your convenience we're Open 7 days a week

598-3393

LABOUR DAY SPECIALS

POWER

Fibreform 24
Bertram 20
37' Diesel Cruiser
44' Diesel Cruiser
48' Diesel Cruiser
29' Twin Screw Gas (Custom)
33' Luhrs, Very Special
36' Tolly Craft less than ½ price

SAIL

Aqua Cats
Crescent 15'6" Sloop
Grampian 26 Demo.
Grampian 30 one year old
Albert 37
Rawson 24
New Grampian 26 and 30
And many more.

EXECUTIVE YACHTS
Kingfisher Cove Marina
2270 Harbour Road, Sidney
656-1212 (If no answer 383-1233)

USED OUTBOARD SPECIALS

3 H.P. '65 Evinrude $105
9½ H.P. '68 Johnson $295
20 H.P. '69 Chrysler $385
33 H.P. '69 Johnson, elec. $495
40 H.P. '69 Johnson, elec. $595

USED BOAT SPECIALS

13 ft. cello finish runabout c-w trailer $350

COAST POWER MACHINES (1961) Ltd.
2520 Gov't. St. 382-8291

USED UNITS

17' Brandimayr cabin cruiser, cello finish hull, sleeper seats, 75 H.P. Johnson electric. 1100 lb. Calkins trailer $1795

16' Fibreglass, canvas top, 50 H.P. Johnson electric — trailer $1150

15' Runabout, new full canvas top, 35 H.P. Johnson electric, 700 lb. McCulloch trailer $975

14' Runabout, like new condition, 35 H.P. Mercury, trailer $795

12' Speedboat Runabout, Johnson 20 H.P. — trailer, like new $695

All Bay Marine
2238 Harbour Rd. 656-3167
Your authorized Evinrude Dealer

BRITISH SEAGULL OUTBOARDS

SALES — PARTS — SERVICE

3½ H.P. $169
6½ H.P. $189
10½ H.P. $265
10½ PLUS H.P. W-clutch $332

Long shafts — ONLY $10 more

VIC. LAWNMOWER HOSPITAL
834 Johnson 386-8338

PHILBROOK'S SHIPYARDS LTD.

SPECIALIST in FIBREGLASS REPAIRS
2324 Harbour Rd., Sidney

656-1157

HAIDA 25 SLOOPS
Marine Supplies
Open Saturdays
MAYHEW & STRUTT LTD.
2300 Douglas St.
Phone 386-7704

S. J. PEDEN LTD.
QUALITY MARINE SUPPLIES
Interior paneling — Fridges
Heaters — Propane equipment
Spruce framing — Ranges
Toilets — Interior hardware
Fir plywood
2855 Quesnel St. 386-3464

SAILING DINGHY 13'4" SPINdrift, dacron sails. Stainless steel rigging, aluminum mast and boom. Roller reefing. Recent epoxy paint, value at $575. Custom trailer, $100. Home 478-5610, bus. 478-1551 Simpson.

17' GLASCRAFT, NEW 110 H.P. inboard-outboard Merc cruiser, Caravan top, Mooring cover, Road Runner trailer. Electric winch, 3 spares, 53985, 479-5803 or 992-7020, Apt. 2, Burnside and Helmcken.

18 H.P. JOHNSON MOTOR WITH rebuilt power head, $195. 2 five-gallon Johnson day tanks, $12 each. 1 Stewart Warner tachometer, with outboard tending unit, $35. 477-1940.

18' LARSON, FULL TOP, BUILT-in tank, 85 h.p. Johnson with 60 hours, galvanized trailer, lots of extras, mint condition. $1600 off list, 963 Sluggett Road, Brentwood, 652-2740.

FINAL SACRIFICE. 17' GLEN L cabin, 90 Evinrude, electric start, 30 seagull. Has everything, anchor, etc. $1500. City berthed. 592-2901.

14' CABIN BOAT, INBOARD, motor, fibreglass bottom. Both only 1½ years old. $525. A real good fishing boat. 652-3051.

80 BOATS AND MARINE

JENKINS MARINE
Repairs and alterations to wood, fibreglass boats, fibreglass tanks, cells, hatches, etc.
479-2244 bus. 477-1127

MUST SELL 25 FT. CABIN cruiser, fully equipped "Ko-Ko." Will consider any reasonable offer. May be seen at Clarke Bros. Marina, Sidney.

32' CRUISER WITH BOATHOUSE. Diesel power. Many extras. Safe family boat. Will sell or trade. Terms to reliable party. Value $18,500. 479-5178.

WOULD LIKE TO SWAP MY 1970 Harley Davidson, 125cc (3,300 mi.) for boat, motor and trailer suitable for fishing. Please call Gord at 479-6792.

14½' RUNABOUT, HOME-MADE and trailer, fibreglassed hull, excellent fishing boat, rated for 75 h.p., paddles and life jackets included. $300. 383-7830.

14-FT. 1970 KENCRAFT BOAT, Explorer trailer, 1965 20 H.P. Mercury motor. Phone 383-1166, 386-0525. Offers.

HAIDA 26

26' fibreglass sloop. 1-year-old, fully equipped for racing and cruising. 592-2607.

17' GLEN L CABIN BOAT; 40 H.P. motor. Heavy duty trailer dinghy $1,500. Phone after 12 noon 479-5790.

18' ALUMINUM BOAT WITH 20 h.p. Johnson motor, heavy duty trailer. Offers considered. 1325 Earlston. 477-3184.

14-FT. RUNABOUT, 18 H.P. Johnson, controls, trailer, $250. 598-4958.

23' CRUISER-RACING SLOOP Very complete inventory, excellent condition. $3,300. Details 656-3742.

'70 17 FOOT GLASSCRAFT, 100 horsepower Mercury and easy load trailer. 479-6160.

HONDO SKI-DRAG BOAT, 400 h.p., 75 plus mph, $4800. Ski drag boats from $1195. 748-8975 Duncan.

18-FOOT CLINKER, CABIN, 6-h.p. inboard, good condition, $300. 658-3010.

1958 VIKING (JOHNSON) 5 H.P., 5-gallon tank, $75. Phone 477-8094.

92 SPORTING GOODS

400 NEW — USED GUNS

44 Kentucky $149; 222 Krico $139; 222 Rem. Mag. BDL $149; 270 Husq. — 4x $149; 30-30 Marlin $89; 7 mm — 12 Ga Brno $225; 30-06 CI clip — 4x $149; CI 3" pump $79; 12 Win. $59; auto $139; 12 Ithica Dble. $129. 12 Ithica pump $99; 12 Fox $139; 243 P. Hale $109; 308 Rem. 660 $119; 12 Rem. P. $79; 303, 3006, & mm Surplus $2.95 per 20.

ROBINSON'S
1307 Broad 385-3429

ROBINSON'S!

POLAR bear hair — buckhalls — Hackle capes etc. EXCELLENT selection.
130 Broad St. 385-3429

WINCHESTER
X-Perl 12-gauge
Reg. $4.05
Spec. $3.25
Ideal Grouse Load
GORDON'S SPORTING GOODS
1039 Hillside 382-5815

ROYAL OAK SPORTING GOODS
COOPER — WINWELL — C.C.M.
Hockey pants, socks, pads and accessories.
Skate sharpening.
ROYAL OAK SHOPPING CENTRE

HOCKEY STARTS SOON
Complete selection of equipment now at RAY'S SPORTS CENTRE
1692 Douglas 385-6312

ARCHER'S SUPPLIES!
Robinson's 385-3429

CANADA'S FINEST WET SUITS AT THE SCUBA SHOP.
832 Pisgard

J. C. HIGGINS 12 GAUGE SHOTgun, poly choke, as new, $75. 479-6856.

303 LEE ENFIELD WITH SCOPE and mounts. $70 479-4930.

.303 RIFLE WITH STRAP AND scope. Best offer. 385-1136.

303 RIFLE, $18
592-2265

3.08 SAVAGE LEVER ACTION, like new, $115. 478-4397.

3 PAIRS SOCCER BOOTS, SIZE 3, 7½ and 8. Good condition. 592-1807.

MATCHED SET GOLF CLUBS and caddy cart. Phone 592-7744.

30-30 BOLT ACTION RIFLE. 384-0236.

93 STOVES AND FURNACES

LENNOX OIL FURNACE, 95,000 B.T.U., $100. Also oil heater and tank, $25. 383-5277.

350,000 BTU FORCED AIR OIL furnace. Apply Safeway Store, Simcoe and Cook St. 8 a.m.-9 p.m.

40" G.E. STOVE, IN GOOD CONdition, $50 or best offer. 656-2836.

96 CAMERAS, SUPPLIES AND PHOTO FINISHING

DARKROOM SUPPLIES
DARKROOM EQUIPMENT
NEW AND USED CAMERAS
CHECK
—Our selection.
—Our prices
—Our guarantees
—Our service
AND YOU'LL SHOP
ELECTRIC EYE
1006 Broad St. 386-0333

— OPEN —
9 'til 9 Mon.-Fri.
9-5:30 Saturdays

Helping YOU get better pictures is our business

SIMPSONS-SEARS

Headquarters for fine photo finishing and the superb

MINOLTA SRT-101

Simpsons-Sears has 5 photo finishing plans on all popular sizes of Kodacolor film. Fast Service — Satisfaction Guaranteed.

388-9111, Local 203

COLOR PROCESSING QUICK AND QUALITY GO TOGETHER
At Victoria Photo Supply. Your 12 exposure Kodacolor film processed to sparkling JUMBO prints ... only $2.99, only two working days! 20 exposures $4.49. Jumbo reprints, 25c. Bring your next processing order to us — we'll do it better for less!
VICTORIA PHOTO SUPPLY
1015 Douglas Street 385-3458

—WANTED—
Cash paid for used cameras, accessories, darkroom supplies.
— TRY US —
ELECTRIC EYE
1006 Broad 386-0333

HASSELBLAD FRANCHISED HEADQUARTERS
Stocking cameras and accessories. Bolex; Braun, Nizo, Durst, etc. Professional trade and 696 sales.
VIDEO SOUND CRAFT
3615 Shelbourne 477-3223

HILTON
PHOTO SUPPLIES LTD.
Trans-Canada Highway,
Chemainus
Vancouver Island's Finest
Photo Supply Centre
Drawer 750 Ph. 246-3211

97 FURNITURE

ALADDIN'S COTTAGE
Government Licensed
We appraise — purchase — sell
1857 Island Hwy. 478-6042

PAY CASH AND SAVE
See Our Ad Under Miscellaneous
PANDORA FURNITURE LTD.
NEW AND USED FURNITURE
1050 PANDORA AVE.
383-6319

97 FURNITURE

2-PIECE CHESTERFIELD CLEARANCE
Limited Quantity
Spanish, Conventional, Mediterranean Styles
REG. $400, $500, $600
WHILE THEY LAST
—$288.00—

CONTINENTAL HOME SUPPLY LTD.
851 Johnson St. 386-2458

KILSHAW'S AUCTIONEERS
Buy — Sell — Appraise
1115 Fort 384-6441

FRENCH PROVINCIAL CHESterfield and chair; Kenmore stove, 1st class condition; Viking fridge, 11 cu. ft.; large, dark, carved oak dining room suite, 8 chairs; other household articles. 383-9651.

CHESTERFIELD SUITE, NEWLY upholstered, colonial rocker, like new; 24 feet of full-length lined drapes plus shorties in small patterns of avocado and gold; TV. Terms. 652-1412.

LUNDS AUCTIONEERS
WE BUY AND APPRAISE
926 FORT 386-3308

HERE'S YOUR CHANCE — TO pick up good used office furniture cheaply — desks, chairs, etc. Phone S. McIntosh, Harbord Insurance. 386-8441.

CLEANING
Upholstered furniture and carpets cleaned and demothed, your home. For Free Estimates Call 383-5533
Ambassador Home Service

LEAVING TOWN, ALL AS NEW: Dinette table and 4 chairs, Duncan Phyfe table and 4 chairs, and 3 chests of drawers. 384-3875.

MATCHING COFFEE AND 3 END tables, 5-piece dinette, 3 Hollywood beds, vacuum, older fridge. All excellent and cheap. 385-9978.

HAND-CARVED FOLDING DINing room table with 3 leaves and 4 chairs. Brand new upholstery. 385-3802.

MEDITERRANEAN STYLE 3-piece bedroom suite, like new, best offer. 477-5943 or 479-2244.

LOVE SEAT, SAMPLES WITH skirts, $55. Distributor, 642 Jadel, Colwood, 478-1262.

DOUBLE BED AND MATTRESS $20; matching chest of drawers $10; 382-9735.

SOLID MAPLE TABLES, $25. Beds, complete, $90. Colonial pole lamp, $25. 598-4781.

FULL SIZE BED AND CHESTERfield bed. 592-0144.

LARGE DESK, $20; MODERN desk tri-light, $25. 479-1279.

2, 15X15 ORANGE VINYL HASsocks, $15. After 5 p.m., 385-0509.

STUDENT'S DESK, LARGE, $50. Phone 477-6275.

ONE DOUBLE BED COMPLETE, radio headboard, 386-2678.

DINING ROOM TABLE AND 6 chairs, almost new, $65. 385-8500.

98 TV, STEREO, RADIO SALES AND SERVICE

1972 ZENITH
19"
CHROMACOLOR TV
Rent to own plan
$16.00 month

Satisfied? Apply to purchase (plus de. and ser. dep. if applicable).

RENT 25" ZENITH CHROMACOLOR BY THE MONTH!

Phone today
MAIS TV RENTALS
385-2435

"CANADA WIDE"
ELECTROHOME
SPECIAL"
26" COLOR TVs
NOW ONLY
$699.50

Limited time only — while quantities last.

CLEARANCE PRICES ON ALL FLOOR DEMOS

SALES — SERVICE — RENTALS
KENT'S LTD.
742 FORT 383-7104, 383-3513

RENT OR RENT TO OWN
Rent a 1971 color or black and white TV, Zenith or Electrohome. Lowest prices in town.
CITY CENTRE TV
3970 Shelbourne
University Heights Mall
477-6971 658-8385

PANASONIC
Back by popular demand
COLOR TV SALE. $499-$689
We need your trade-in, if suitable for rental purposes, double trade guaranteed at
Independent Buyer's Discount Service
904D Esquimalt Rd. 383-1780

2 ONLY ADMIRAL 25" IMPERIal color TVs, now at clearance prices. Reg. $659.95, Now $429.95. 1 year warranty on all parts and service.
ATLAS STEREO CENTRE
764 Fort St. 385-9712
FAST EXPERT SERVICE ON ALL ELECTRONIC EQUIPMENT

ATTENTION STUDENTS
Hottest prices on cassettes. Ideal way to learn, record and playback $28.88 up.
QUADRA SERVICENTRE
3514 QUADRA 385-6472

8 TRACK STEREO TAPE player Combined with AM-FM and FM stereo radio. Two 6½ in. P.M. speakers, 8 ohms. Including pre-recorded tapes and stereo headphones. Less than 6 months old, $225. 592-4529.

HAVE PURCHASED SIMPSONSSears Silvertone color TV, am selling 25" Viking Electrohome black and white TV, like new, $90. 592-1913.

AUTHORIZED PHILIPS DEALER
TV RENTAL SALES-SERVICE
ELECTRON
100 W. BURNSIDE RD. 383-5432

EXCELLENT MODELS. COLOR TV and black and white for rent — BUTLER BROTHERS, 1720 Douglas. 385-3832.

HALLICRAFTERS COMmunications receiver model SX 122A, may be seen at 1409 Camosun St. John Morgan.

HAVE PURCHASED SIMPSONSSears color TV, am selling 23" Philips black and white console TV, $125. 386-2788.

HAVE PURCHASED SIMPSONSSears Silvertone TV, am selling 23" black and white Rogers Majestic TV, $80. 383-9130.

AUDIOPHILE SERVICES
Quality stereo-HiFi servicing
1024 North Park 386-4848

NEAR NEW STUDIOTONE MX 180 AM-FM Garrard table, $300. 385-2366.

TRANSONIC CASSETTE TAPE recorder, like new. First $30. 386-0710.

21" TV, WORKING WELL, $35. 386-0710.

SORY 3120 POWER AMPLIFIER, 1 year old, $175. 479-3416.

NORESCO 12-12 DUAL, 1 YEAR old, $290 or offers. 477-6926.

98 TV, STEREO, RADIO SALES AND SERVICE

CLARITONE COMBINATION stereo, Danish modern buffet styling. New $800. Will sell for $395. 477-5423.

SYMPHONIC AM-FM STEREO record player, excellent excellent condition, 7 months old. $99-1809.

4-TRACK STEREO TAPE RECorder, mikes, speakers. Must sell, $125. 382-8338.

T.V. SETS FOR SALE, $25. AND $35. Both in excellent condition. 383-0618.

PANASONIC AM-FM STEREO cassette tape deck, recorder, mike, etc. $250. 477-6171 evenings.

WANTED SECOND HAND stereo turntable and amplifier. Phone 477-6071.

DE LUXE 25-INCH ADMIRAL color TV in good condition, only $269.95. Phone 388-1264.

4-BAND AC-DC PORTABLE RAdio including police calls. Under warranty. 384-0710.

VERY ATTRACTIVE 4-YEAR-old 23" Philco TV, $60. 479-7757.

8 TRACK AND CAR STEREO for sale. 479-2915.

99 GROCERIES, MEAT AND PRODUCE

THE WAREHOUSE WHOLESALE
Food distributors, 47 Songhees Rd., First turn left — 100 yards past Johnson St. Bridge and Oakcrest, 3475 Quadra. Prices effective Thurs., Fri., Sat. Open to the public daily, 9 a.m. to 9 p.m. Open Saturday 'til 6 p.m. We reserve the right to limit quantities. Free —one dozen hot dog or hamburger Buns with $10 order or over. Ready to eat Ham ¼ skin whole or shank, ½ lb. 45c. No. 1 skinless Wieners, Vac Pak, lb. 45c. Canada choice, lean Chuck Steaks, lb. 55c. Fresh local whole Frying Chicken, lb. 39c. Fresh, lean Pork Spare Ribs, lb. 35c. Young sliced Beef Liver, 39c lb. Bold detergent, king size $1.39. Blue Ribbon coffee, vac pak, one lb. tin 79c. Local Fresh Eggs, Gr. A, Doz. 79c. Blue Bonnett Margarine, 3 lbs. 79c. Sunrype Fruit Drinks, all flavors, 4 48-oz. tins, $1. Monicliair toilet tissue, 4 roll 37c. No. 1 new potatoes, 20 lb. bag 69c. Bicks Hot-Dog or Ham Relish, 3 jars $1. Tea "Tea" that dares, 60's, 79c. Nabisco Shredded Wheat, 15 oz. pkg. 37c. Nabisco Shreddies, 12 oz. box, 33c.

HARVEY'S MEATS

Fresh hamburger 2 lbs. for	49c lb. 95c
Fresh pork hocks	39c lb.
Lean corned beef	89c lb.
Fresh rivers	49c lb.
Fresh beef tongues	59c lb.

Freezer Specials

STANDARD SIDES OF BEEF— GUARANTEED TENDER 69c lb
SIDES OF PORK 49c LB.

BUDGET Terms Available
Turn in to our free parking lot while shopping
Closed Wednesdays
HARVEY'S
2709 Quadra St. 383-2031

WHY PAY MORE?

Minced Beef (3 lbs.)	$1.39
Hinds	69c
Front quarters	49c lb.
Sides	59c lb.

ALBERTA MEAT DISTRIBUTORS LTD.
1811 Cook St. 383-3012

THE B. WILSON CO. LTD. MEAT DEPARTMENT
25-lb. variety packs, $19.95 and 50-lb. variety packs, $35.95
TOP RED BRAND BEEF
Cut and wrapped—sides 67c lb.
FREE LOCKERS
Budget terms, 100% guaranteed
Open Monday-Friday, 9-5
536 HERALD ST. 383-3444

PEACHES, 20 LBS., $3.95
Prune Plums, 20 lbs., $2.95
Apples, 2 lbs., 25 cents
Corn, 33 cents dozen
Pears, 2 lbs., 35 cents
Dill Cukes, 19 cents lb.
Dill weed and all fruits and vegetables on hand.
MATTICK'S FARM
5325 Cordova Bay Rd.
658-8353

SAVE—SAVE—SAVE
For limited time only. Canada choice Canada good freezer beef. Side of beef 63c a pound. Hind quarter 79c a pound. Price including cut, wrapped and frozen. Super Low Cost Market, 899 Esquimalt Rd. 382-8196. Open daily 'till 9.

FRIENDS AND NEIGHBOURS get together and buy your winter supply of beef and lamb at the 4-H Auction Sale at Saanich Fair, Monday, Sept. 6 at 5 p.m. Hauling available at the grounds.

WILLIAMS QUALITY MEATS
Hind Quarters — Red Brand
Canada Choice Beef, 79c lb.
Cut, Wrapped and Frozen
795 Fort St. 384-1613

SHOP AT "THE WAREHOUSE"
Wholesale Food Distributors, 47 Songhees Rd., first turn left — 100 yards past the Johnson St. Bridge
Open daily, 9 to 9; Sat. 'til 6 p.m.

APPLES
Tydeman, red; Early macs; Melba, 1865 Haldon Rd. Half mile past Saanichton Fair Grounds. 652-2181.

FIRBANK FARM
1180 ROYAL OAK
Fresh vegetables, eggs and oven ready poultry
Open Daily 9 a.m.-5:30 p.m.

WESTERN MEATS
"Freezer Meat Specialists"
3553 Happy Valley Road
479-1621 Eves. 478-2820

APPLES
Crisp and Juicy
1892 Prosser Road, Saanichton
652-3337

GRAVENSTEIN APPLES. HAND picked, by the box. Prune plums, Damson's by the pound. 383-9604, 9 a.m.-12 and 6-9 p.m.

BARTLETT PEARS 10 CENTS A lb. Bring containers. 9180 West Saanich Road.

TOMATOES AND APPLES, green or ripe, 10c lb. 479-6944, 479-3951. Not on Sunday.

GREEN GAGES, PLUMS, PEARS and apples. 5126 Pat Bay Highway, 658-8095.

VICTORIA EATING OR CANNING plums, also pears for eating or canning, $2 a box. 385-2542.

FRESH CORN. PICK YOUR OWN. Phone 652-1626. No Sunday business.

VICTORIA MEAT MARKET
S-T-R-E-T-C-H-E-S your food dollar
625 JOHNSON STREET

APPLES AND CORN
Pre-school special at Saanich Orchards. 652-2009.

ITALIAN PRUNE PLUMS
Orders taken now, 10c a pound. 652-1719.

PEARS, FLEMISH BEAUTY, Bartlett, plums. 1140 Tattersall. Phone 385-8461.

SILVER RILL FARM'S CORN
No. 1 ready picked. New potatoes. 652-1568.

CORN YOU PICK YOURSELF. Saturday only, 9-5. 6917 Veyaness Road. 40c a dozen.

CHOICE BARTLETT PEARS, not sprayed. Bring boxes, 950 Fairmoyth, no Sunday calls.

BARTLETT PEARS.
658-8347.

LARGE BARTLETT PEARS, 20c a pound. 385-2540.

BARTLETT PEARS, 10 cents a lb. 1143 West Burnside Road.

PICK YOUR COOKING APPLES, real cheap. 479-6740.

100 MISCELLANEOUS FOR SALE

UNCLAIMED MUST BE SOLD AT FRACTION OF COST. Radios, tools, DIAMOND RINGS, rifles, etc.
B-J TRADING CENTRE
OPPOSITE Pet Shop
617 Johnson St. Tel. 383-9512

70 LBS., ONLY $20. NEW CROP Babe's Honey. 1696 Lansdowne.

BARTLETT PEARS, 3038 CEDAR Hill Rd. 383-7798.

100 MISCELLANEOUS FOR SALE

XXXXXXXXXXX

EATON'S
WAREHOUSE
STORE
749 VIEW ST.
Remember You Can Budget Charge Through Our Customer's Accounts Office, 3rd. Floor

XXXXXXXXXXX

SURPLUS PRINTING EQUIPmem Fe-I Little Giant No. 6 letterpress, $600. 1 Mishle V-36 letterpress, $400. 1 No. 8 Linotype (with 3 mags) $500. 1 metal saw, $100. No. 7 Bostich $400. Assorted type and matrices in lot purchase only. All in good condition. Contact Ross Perry, Fleming Review Printing, 921 Yates Street. 386-7594.

USED T.V.'S, HI-FI'S FROM $39. Used radios from $7.50. Rabbit ears, $1.49.
SALES—SERVICE—RENTALS
KENTS LTD.
742 FORT 383-7104, 383-3513

AMPEX TAPE RECORDER WITH Jenson speakers; console stereo combination; maple chest drawers; bicycles; Toro reel mower; new hand mower; binoculars; pressure cooker; toaster; books; pictures; toys; records, fans; projector; and many basement bargains. 1663 Blair. 477-2118.

COFFEE TABLE, $25; VENETIAN blinds; afghan; kitchen utensils; electric percolator; picture frames, small; preserving jars and jelly glasses; freezer containers; luggage; hand tools; Coleman lamp and stove; children's clothes, size 8; woman's clothes, size 16-18; assorted pieces of lumber. 598-4904.

AUTOMATIC CITY NATURAL gas stove in good shape. O.K.'d inspection, clean, $15. Stocks and dies, could you use them?, $50. Automatic pipe dies, all in one, they adjust with lines, $25. Large pipe wrench, handsaw, ¼-horse motors, 110, $15 each with grinder, will pass inspection. 598-3094.

DEMOLITION SALE
Laminated attic beams, 2x6's, 2x8's, 2x12's, 3x14's, plywood, cement building blocks, 400 8x8x8 electrical system. Apply at Safeway Store, Simcoe and Croft St. 8 a.m. to 9 p.m.

GARAGE SALE
3097 Harriet Rd.
"Aynsley" china, $50; Coleman ice chest, $10; Volkswagen roof rack, $9; wardrobe, $5; 5-piece Colonial dining set; brief case; Tally Jugger; china; plus many other items. Sunday 10-5.

RUGS LOOK "NEW" IT'S SO easy with RUG-MATE stain removing rug shampoo. Rent electric shampooer for $1.00, plus materials. Clark and Pattison, 760 Bay St. See our ad under Painters for other supplies.

SACRIFICE VICTORIAN SETTEE with gentlemans and ladies chair. Carved wood frame, newly upholstered in gold velvet. $650 or nearest offer also mahogany secretary. Clock and westcoast Indian artifacts. 386-8629.

CARPET TREND
NYLON from $3.95 sq. yd.
SHAG from $4.95 sq. yd.
HARD TWIST $7.95 sq. yd.
—We can install immediately—
386-7505

ALUMINUM WINDOWS. 1, 6'X5' slider, $33. 1, 4'x5' slider, $23. 2, 6'x5'. 1 light $27.50 each or $100 for the lot. 60 gal. oil tank complete with 5' stand, $20. 478-1841. 1198 Goldstream Ave.

USED AUTOMATIC WASHER, $69. Used automatic dryer, $69; used 24" range, $79; 19" portable TV, $69; used Zenith color TV console, $200. BUTLER BROTHERS, 1720 Douglas St. 383-6911.

ELECTRIC SOLDERING IRON, complete set of steel belters, can hit solid steel with them, 2 automatic punches, thread gauge and feelers any mechanic can use them. 598-3094.

2-EIGHT FOOT AND 1— 12 FOOT self-contained refrigerator showcases, $75 each. 150 pound Scotchman ice machine, like new, $500. 642-5495.

ONE WOODEN DESK; ONE DESK and chair; one set of gold fiberglass Bi-Rods, traverse rod; turquoise indoor-outdoor carpet. Call 384-7777 for appointment to view.

REFRIGERATORS AND freezers in most sizes in stock NOW at BUTLER BROTHERS, 1720 Douglas.

TRIUMPH TONNEAU COVER. New condition, $30; Hoover upright vacuum with accessories. $50. 385-6157.

HOUSEHOLD EFFECTS. WASHer, dryer, freezer, refrigerator, etc. Good quality. 3961 Emerald Place anytime.

USED CHESTERFIELDS FROM $39.50. Many other specials. Macdonald Furniture Mart, Pandora and Broad. 383-1171.

ONE-YEAR OLD PORTABLE 19" TV $100. One lady's standard bicycle $25. Fridge, $25. 478-4623 or 384-0912.

POLAROID CAMERA, MODEL 240 automatic, electric eye, metal construction, flash included. Reasonable at $75. 598-1520.

G.E. 3-BRUSH FLOOR POLISHER $20, carpet sweeper $5, Everyman's Encyclopedia $50, see Rangers hat and skirt size 14-16, $3. 479-3060.

60-GALLON OIL TANK AND stand, base heater. Together or separately to first reasonable offer. 652-1025.

HUDSON'S TAPE CENTRE
Philips AC-DC cassette recorder, $49.95 with 6 free 1 hour cassettes. 1543 Fort at Pandora 382-0923

ALF BECKER AND SONS
Lawnmower sharpening and repairs
—ALL WORK GUARANTEED—
2961 Tillicum 384-6414

HOOVER WASHER SPIN-DRYER, good condition, $90. Creda apartment size dryer, new, $125. 592-0504.

COLORFUL ASSORTED TOSS cushions. For 1 week only, 2 for 99c. Mystique Decor, 1325 Esquimalt Road.

CELEBRITY POOL TABLE. Excellent condition. Regulation size. Balls, cues and serve board included. $425. 592-6864 after 5.

JOHN DEERE GARDEN TRACtors with mowers, loaders, sickle bars, discs. VICTORIA JEEP, hillside at Rock Bay Ave.

MILLS PAINT SALES
Scrubbable vinyl wallpaper REG. $4.49, SALE $2.49, roll.
3172 Douglas 383-8412

MAKE EXTRA MONEY WITH Showcard printing press, extra ink etc., also Holiday tape recorder, excellent condition. 478-1141.

3-CHANNEL LIGHT CONTROL co-ordinates lamps with music, $25. Zephyr windshield, $10. 382-7909.

FOR SALE 14" SNOW TIRES and wheels, electric motor, snap-on chains, bird cage and stand, tools. Phone 477-4892.

KITCHEN SET, $30; MCCLARY 30" range, $75; Blond bedroom suite, $50; Tether ball and stand, $5. 384-4281.

CHILD'S CAR SEAT, 3 PAIR ballet slippers, ladies' coats, new. 383-7091.

GO-CART FOR SALE. MAC 91A, motor and jive axle. Ready to race. 478-7058.

ODDMENTS — ANTIQUES AND furniture. Cost price. The Whatnot, 616 Fort Street.

NEW 30" BATHROOM VANITY cabinet, $35. 5' vanity, $125. 598-1897.

TWIN BABY BUGGY, CONVERTS to car bed and stroller, $40. 382-7310.

HEAVY DUTY 29-INCH TABLE saw and blacksmith forge. Offers. 656-1138.

GOLD AND SILVER INVESTOR coins and sets. Private sale. 523 Yates St.

FOR SALE: 21" TV, BABY CARriage, apartment washer, kitchen set. 385-0900 after 6 p.m.

COMPETITION MODEL SHUFfleboard, brand new condition. Very reasonably priced, 382-2682.

VIKING WRINGER WASHER. Good condition, $40. 386-9326.

PRE-HUNG DOORS, BI-FOLD doors. Phone anytime, 386-0286.

100 MISCELLANEOUS FOR SALE

WOODWARD'S

FLOOR COVERINGS

Congoleum lino rugs (seconds) Choice of patterns. A size to fit your needs.

9'x15'	$13.88
9'x12'	$10.99
9'x10½'	$10.44
9'x9'	$ 8.99
9'x7½'	$ 7.99

APPLIANCES

Floor Samples and Demos

18 cu. ft. Admiral freezer $228.00

8.85 cu. ft. fridge, coppertone $199.00

10 cu. ft. Inglis fridge $198.00

15 cu. ft. side by side Inglis fridge and freezer $423.95

Inglis dishwasher, top loader $244.00

Inglis automatic washer $258.00

Inglis tub for suds saver $ 68.00

779 PANDORA AVE.
386-3322, Local 216, 219

71 COLOUR TV CLEARANCE

26" PHILCO console.
Was $1095 Now $885

26" PHILCO console.
Was $995 Now $829

26" SYLVANIA console.
Was $889.95 Now $749

25" SYLVANIA console.
Was $879 Now $729

GREGG COLONIAL
2-pce. chesterfield
SPECIAL PRICE
$499
Terms available
TILLICUM FURNITURE and APPLIANCES
Hillside Shopping Centre
382-3331

STEWART and HUDSON
Building Supply Centre

LIGHT FIXTURES: 1/3 OFF. Mfg. List. styles for every room in your home — as low as $1.98.

INDOOR-OUTDOOR CARPET
Latex back Only $3.69 sq. yd.
12' wide—five beautiful decorator colours! Ozite foam back carpet. Cushioned carpet Only $3.69 sq. yd. 12' wide — 6 Colors.

VINYL FLOOR TILE:
17½c each. Lots of colors and newest patterns to choose from. Popular 12"x12" size.

PLANK STYLE
LINO TILE
09½c. Attractive Moire pattern. Brown only. Size 4½"x18".

CRESTWOOD KITCHENS
Cost no more! Why settle for less? We'll be glad to estimate your needs for a CRESTWOOD KITCHEN. Come and see JOE RUFF, our kitchen expert.

Open 6 days a week 7:30-5:30
Charge-it Budget 386-3211
401 Block Gorge Road East
STEWART and HUDSON

DEMOLITION SALE
18 suite apartment block, stoves, fridges, electric fireplace heatilators, colored plumbing, french doors windows, doors, used bricks, copper pipe, 600 amp. electrical service, hot water heating system. Oak flooring, kitchen cupboards, stainless steel sinks, vanities, light fixtures, fluorescent and ordinary; 2x4's, 2x6's, 2x8's; shrubs, miscellaneous furniture, gas heaters, 100 amp. breaker boxes, miscellaneous items. Apply 1434 Beach Drive, 8 a.m.-9 p.m.

GLORIA'S FABRIC SHOPPE
ESQUIMALT PLAZA
383-7323

Fall fabrics, just arrived, imported woollens and stretch fabrics. We carry all notions, patterns, buttons and trims.
See Donna and Gloria for all your dressmaking and alterations.

LIKE NEW 1-BEDROOM SUITE, 5 pieces with box spring and posture mattress, $195. One Convertio, $45; one easy chair, $30; 1 hand-mower, $5. 1 reel powermower, $30. Call at 1937 Taylor Street, 1 to 6 p.m.

STUDENT DESK, 918. DRESSING table and matching chest of drawers, $45. Small chest of drawers, $12. Glass top table, $8. Tri-light, $20. All in good condition, 123 South Turner Street.

HAVE PURCHASED SIMPSONSSears Kenmore washer, selling Speed Queen wringer washer. Good working order, $50 or best offer. 478-2883.

CRIB, 6-YEAR SIZE, $12. BABY'S exerciser, $3. Baby's car bed, $6. Coffee table, $6. Lady's medium brown wig and accessories, never used, $15. 477-6193.

ONE 6X12 BRUNSWICK BILliard table, $895. Two near new Sold Brunswick billiard tables, $1350 each. 740 Trunk Road Duncan, 746-4218.

IN EXCELLENT CONDITION. Coppertone frost-free fridge 30-inch electric stove, vent hood, $365; beige Indian 9x12 rug, $200. 386-6903.

COPPERTONE FRIDGE, 30" matching de luxe range, heavy duty automatic washer, firescreen and accessories, set of weight lifters. 479-3760.

SEIGLER OIL HEATER PLUS 45-gallon tank, $100; also Teco glass-lined electric water tank, $20. 477-4203.

DISHWASHER, R.C.A. TOP model portable, less than 1 year old. Excellent condition. $300. 477-8744.

HOLLYWOOD BED, SPRING, mattress and headboard. Extra mattress. Push button German radio. Best offers. 383-5347.

WING BACK CHAIR WITH stool, near new lazy boy, one chest, miscellaneous, 384-9668.

ROLLS-ROYCE OF THE POWER mowers — Atco. Offers. 2660 Cadboro Bay Road.

ELECTRIC STOVE, $25. FRIDGE, $5. Dresser and chest of drawers, $10. 39" mattress, $5. 479-4664.

VICTORIA DINERS TICKETS, now $70 in dining value for $7. 382-1610.

GARBAGE BURNER, HOT water tank attached. Electric or wood. 386-0386.

65 H.P. MERC. AND CONTROLS, stereo receiver, '63 Chev, Impala, 382-4876.

LEONARD RE

100 MISCELLANEOUS FOR SALE

STORE-WIDE CLEARANCE
All reasonable offers accepted—good quality used furniture, glass, china, books, etc. Eddy's Furniture,
414 Craigflower, 385-5219
Open Sunday and Labor Day

TILTING RECLINING CHAIR, RCA combined record player, radio and secondary speaker. Dishwasher, (Kitchen Aid); 12x9 Tenrwood porch; Queen Anne desk. Numerous china and silverware. All good condition. 383-1739.

PUT A LUMINOUS CEILING IN your home, for soft lighting effects and an open, "outdoors" atmosphere. So easy to do with our line of T-Bar and translucent panels. INDUSTRIAL PLASTICS LTD., 2105 Douglas.

DUNCAN PHYFE 8-PIECE DINING suite, like new, $200. Small china cabinet with glass sliding doors, $50. Large umbrella garden clothes dryer, $10. Rifle .22 single shot, $15. Phone 658-5809.

HAVE PURCHASED SIMPSONS-Sears Coldspot frostless fridge, am selling International Harvester fridge, turquoise color, cross top freezer, excellent condition, $50. 477-8674.

P.E. AMPLIFIER, BOGEN AMplifier, new, dual 1010 turntable, new P.E. preamp, 4 speaker in 2 cabinets $130 or offers. Beatty wringer washer like new $50. 478-4762.

THOMAS ORGAN AS NEW; DISHwasher as new; projector; desk; Teak dining set; 2 chesterfield sets; 25" Zenith colour TV with remote control; Hide-a-bed; small frig; rollaway cot. 479-2469.

"BERRY" OVERHEAD GARAGE door, $50. Inside venetian blinds, $6.50. Viking floor polisher, $9. Powder desk, $25. Large round blond coffee table, $15. 598-3164.

STANDARD TRI LAMP AND shade, 2 Hong Kong chairs and covers, students desk, large picture, girls jackets. (Cheap) Sizes 10 to 14. 382-0233.

30 INCH WESTINGHOUSE CONTInental range, top oven. Sell or trade for good household furnishings. Motor boat. Kent trailer or? 477-4883.

SINGLE BED AND MATTRESS. Single bedspread with ballerinas. Bed chesterfield, chest of drawers. Guide uniform, size 10. Stroller. Jolly Jumper. 383-9058.

PORTABLE ADMIRAL RECORD player, like new $15. Antique Rogers radio in working order $5. Lumex microscope $5; books of interest to students. 382-9735.

HAVE PURCHASED SIMPSONS-Sears Coldspot refrigerator, am selling 10 cu. ft. GE automatic fridge, rose beige color. $125. 382-0528.

HAVE PURCHASED SIMPSONS-Sears Coldspot fridge, am selling 14 cu. ft. Viking, $70 or best offer. 383-2152.

FIRE SCREEN, $10; CRIB, $20; trike, $10; swing set and slide, $20; spring horse, $15; reel mower, $2. 479-6293.

HAVE PURCHASED SIMPSONS-Sears Kenmore automatic washer; selling Speed Queen washer, $30. 383-2218.

BABY CRIB, 6-YEAR-SIZE, 40 bass accordion, wood press, vibrating sander, Bartlett pears, picked 15c a pound. 386-0705.

UNDERWOOD PORTABLE TYPEwriter, completely reconditioned. $60 or best offer. 384-7317.

BUFFET, CHESTERFIELD, LIVing room chair, old radio, 3 small chairs. 385-3792, 2415 Fernwood.

CANADIAN MAPLE DINETTE set, upright piano, ¾ size violin. 598-4342.

SUNBEAM ELECTRIC PERCOlator, crystal stemware, cake plate, etc. Call Sunday 592-2301.

FRIDGE $25; SINGLE mattress $20; metal bed $5; chair $10. 656-3428.

SIZE 14 LADIES' SUITS, dresses, fur jacket, short drapes. 383-7075.

SMALL STOVE, FRIDGE, wringer washer. All for $40. 478-7542.

SHRUBS, $1. CRIB, CHEST OF drawers, battery, hand mower, miscellaneous items. 3041 Albany.

GO-KART, WILL SELL OR SWAP for mini-bike. 478-3886.

103 MISCELLANEOUS WANTED

ABEL TRADING
OPEN 7 DAYS A WEEK
9 A.M.-6 P.M.
BEER BOTTLES, 25c DOZEN
Most pop cans 2c each. Batteries, 90c each. No. 1 copper 36c lb.; brass 23c lb.; rads 26c lb.; Lead 6c lb.; local wine, pop, liquor and junk bottles bought. We buy and sell 4 lbottles and jars. 472 John St. 388-6541.

MONEY IN A HURRY
CASH LOANS on tools, guns, musical instruments, cameras. We BUY also WEAPONS, INSTRUMENTS, etc., for READY CASH
B-J TRADING CENTRE
OPPOSITE Pet Shop
617 Johnson St. Tel. 383-9513

WANTED
Used car batteries,
80c each
Industrial Iron and Metal
383 Tyee 384-6922

SCRAP CARS, METALS
Car bodies — Reasonable charges. Complete U.S. Car—we pay $5.00. No. 1 Copper Wire 36c, car rads up to 26c. Batteries 75c each.
MORRIS GREENE INDUSTRIES
1832 Shore St. 385-6703

THE SALVATION ARMY
urgently needs your re-useable clothing, furniture and household goods to assist those in need. Family Thrift Stores, Victoria, Sidney and Langford. For pickup call 386-5295.

FAMILY TRADING LTD.
Cash for furniture, tools, appliances, guns, etc.
731 Goldstream 478-5631
Mon. - Fri. 9 a.m. - 6 p.m.
Sun., 1-5 p.m.

NEED CASH?
Cash paid for good tools, cameras, all types of musical instruments. What have you? Island Trading. NOW AT 630 JOHNSON ST., just down from Douglas.

KILSHAW'S
AUCTIONEERS
Buy — Sell — Appraise
1115 Fort 384-6441

ALADDIN'S COTTAGE
Government licensed.
We appraise — purchase — sell.
1857 Island Hwy. 478-6043

LUNDS
AUCTIONEERS
APPRAISE AND BUY FOR CASH
924 FORT 386-3308

CASH PAID
Good used furniture, appliances
— MEL'S BARGAINS —
823 Pandora Ave. 384-3182
Opposite B.C. Hydro

SELLING, SWAPPING or SHOPping, come to the swap and shop every Sunday 10 a.m. to 5 p.m. at the Tillicum Drive-In.

REQUIRE LUMBER AND PLYwood, most sizes, also Peelz reel, also typewriter. 385-1856.

WANTED: USED GALVANIZED or aluminum sheet roofing. 642-5276 evenings.

WANTED: OLD BICYCLES AND parts by young boy starting a bicycle club. 384-6279.

HOLLYWOOD BED, DEEP freezer, chest of drawers, desk, economical car. Phone 383-2747.

GOOD BOOKS ALWAYS BOUGHT
HAUNTED BOOKSHOP
845 Fort 382-1427

SPOT CASH
For good furniture appliances
ROYAL FURNITURE 386-9021

REFRIGERATORS AND freezers bought. 384-7813. All Temp.

WANTED, USED STUCCO MIXER and hod. 384-8727.

WANTED, ADJUSTABLE DRESS form. 385-5495.

STUDENT NEEDS OLD TVS, will haul away free. 386-0710.

WANTED: COLONIAL DINING room suite. 477-1376.

11-YEAR-OLD GIRL WANTS 3-speed Mustang bike. 479-5427.

POOR YOUNG FAMILY NEEDS canning jars. Phone 642-3303.

WANTED — CASH FOR GUNS, rifles and pistols. Phone 383-6224.

UTILITY TRAILER BOX, TYPE or flat deck. 477-6690.

FLOOR MOUNTED TIRE changer—phone 478-6712.

103 MISCELLANEOUS WANTED

SMALL ELECTRIC CEMENT mixer — hand winch — platform scales. 384-5960, 388-6401.

PROFESSIONAL BARBER'S clippers, preferably Andis Chief. 478-7566.

POWER LAWN RAKE, FILING cabinet, shot gun, flame thrower. 363-2747.

LARGE BRIGHT CHESTERfield suite, must be in excellent condition. 386-1629.

WANTED RADIO POWER AMplifier, 384-5705 weekdays.

WANTED, POOL TABLE, GOOD condition. 383-9218.

109 MISCELLANEOUS TO RENT

RENT TO OWN
New sewing machine, $5 weekly, $15 monthly.
SAWYER SEWING CENTRES
840 Fort St. 386-6228

115 SWAPS

BEAT THIS!
Trade your
Car, boat, trailer,
land, mortgage, etc.
as down payment for a
new 3-bedroom home.
Builder, 478-5428

CULVERT TILES, 24"-8" CONcrete reinforced, 12" Spiro-galvanized 10" culvert pipe. Sale or swap — 479-4656.

SELLING, SWAPPING OR SHOPping, come to the swap and shop every Sunday 10 a.m. to 2 p.m. at the Tillicum Drive-In.

1959 DESOTO, 2-DOOR HARDTOP, PS, PB. Good shape for 12-ft. aluminum boat or sell for $275. Phone Duncan, 748-6728.

1960 VW BEETLE, $150. IDEAL buggy, sell or swap 80-125 cc Trail bike. 383-9877.

1970 HARLEY DAVIDSON, 125 C.C., 3,300 miles, swap for or sell? Call Gord at 479-6792.

SWAP 16' SPEEDBOAT FOR Volkswagen camper or van. 478-7470.

'62 CHEV S.S. 327, FOR BEST truck or? 384-9498.

117 ANTIQUES

KILSHAW'S
Buy for Cash
Appraise for all purposes
1115 Fort 384-6441

TOP CASH PRICES FOR OLD china, glass, silver, paintings, furniture, jewelry, B.C. Indian items, etc. BYGONES ANTIQUES, 1034 Fort. 383-8025.

WANTED, LOO TABLE, VICTORian chairs, lady's antique pendant watch. 592-7064.

120 GARDEN SUPPLIES

Fertilizer

SPECIAL—HAS TO BE MOVED, straight old cow manure, no mulch. 7 yds., $26. Bag, 75c. Can be seen at 3918 Saanich Road, 385-4356.

EXCELLENT GARDEN HORSE manure, 6 yards, $18 delivered. 592-3660.

PENDRAY FARMS
Old cow manure 6 yds $23 delivered. 477-1519.

CHICKEN manure with mulch, delivered or you pick up. Also bags. 478-4194.

COW MANURE, 5 YDS., $18. 479-3021.

FREE MANURE. OAKS POULTRY Farm 880 Downey. Sidney 656-2485.

MANURE $1 A BAG. 3945 GORdon Head Road.

Plowing, Rotovating and Cultivating

GORDON'S TRACTOR SERVICE cut, rake and bale hay, rotovate, cultivate, level, plow, disc, post holes, top soil, fill, manure. 652-2759, 652-3046.

COOPER'S TRACTOR SERVICE Gardens, yards tractor, rotovated, plowed, cultivated and levelled. Mowing. 382-9316.

CENTRAL SAANICH TRACTOR Rotovate, plow, cult., level, etc. Loader and post holes. 652-3396.

C. STARCK, ROTOVATING, brush and grass cut, post holes, etc., loading and hauling. 479-3157.

LOW COST ROTOVATING, 10 horsepower tractor, 39 inches wide. 479-4513, 656-3590.

DON'S TRACTOR SERVICE
Rotovate, plow, cultivate, mow, loader and truck, blade. 477-3913.

Seeds, Bulbs, Plants,

IMPORTED TULIP BULB SALE
Top-name varieties. All half price to clear. 20 for $1.40. Top quality. All week and weekend. Johnstones, Styan Rd. off Central Saanich, between Tanner and Keating X Rds.

PLANTING TIME. EVERgreens, Rhododendrons, camellias, junipers, Alberta spruce, etc. 384-5044.

Tools and Supplies

1969 3 H.P. MERRY TILLER ROtovator, attachments. $120. Garden hoses, sprinklers, sundry tools, offers. 477-8094.

Top Soil, Loose and Fill

REALLY GOOD TOP SOIL, CONTACT LAYBUTZ NURSERIES, 384-6943

ORGANICALLY FERTILIZED sandy loam top soil, delivered 4 yards, $16 or you pick up. Also bags. 478-4194.

NO. 1 TOP SOIL, CLEAN FILL, blasted rock. O.K. Trucking Co. Ltd., 386-3414.

PENDRAY FARMS
Good peat soil, 6 yds $23, delivered. 477-1519.

SEPTEMBER SPECIAL NO. 1 topsoil, any quantity, prices cut on all grades of soil. 658-8481.

BLACK SANDY LOAM OR PEAT loam, very clean, 7 yds., $27, 4 yds., $18. Bag, $1.25. 385-4356.

A-1 BLACK TOPSOIL, 10-YARD load, $36. Phone 479-1932.

125 PETS AND SUPPLIES

SPECHT'S
AQUARIUM
TROPICAL FISH SPECIALS

Neons	4 for $1.00
Cardinals	3 for $1.75
Festivum (sml.), ea.	.65
Spotted cat fish, ea.	.69
Leaf fish, ea.	.69
Apporinus, ea.	$1.25
Raffael cat fish, ea	$1.45
Roberti tetra	3 for $1.00

Corner of Douglas and Fort

PICTURE PRETTY black, shorthaired, green-eyed female kitten, 4 mos. Housebroken. No children please. 384-1650.

REG'D. POODLE PUPS, MINIAtures and toys. Tattooed, vaccinated, etc. Stud service, toys and miniatures in various colors. Also box and shid-kus. Grooming and small breeding boarding.
POMPANO KENNELS REG'D.
R.R. No. 3, NANAIMO
Ph. 754-5848

POMERANIANS, MUST REDUCE kennel NOW. Exceptionally wellbred, home-raised stock for showing, breeding, adorable pets. Happy stable temperaments only. Beautiful proven male for sale on partnership basis. 5050 Sooke Rd.

"Q" KENNELS
Formerly Quandella Kennels, now open for boarding of all pets. Also, we have families wanting your puppies and kittens. 478-7397.

PUREBRED MALE BOSTON, eight months old. Very well marked. To a good home only, $75. Phone days, Mullins Marine, 382-4515, eves. after 5 p.m. 477-5417.

PUREBRED POODLE PUPPIES
Beautiful, intelligent and affectionate. One miniature silver male, one black toy male, 11 weeks. 656-1938.

2 MALE LHASA-APSO PUPS, registered, tattooed, dewormed, paper trained. Perfect pets. 478-1156.

GOING UP ISLAND? LEAVE your pet to board at Good Shepherd Pet Resort, Island Hwy., Mill Bay. 743-5569.

SMOOTH HAIR FOX TERRIER, 8 months old. $25 to good home. 477-6639.

135 FARM IMPLEMENTS

JOHN DEERE TRACTOR IMPLEments, sales and repairs. Victoria Jeep, Hillside at Rock Bay Ave.

FORD TRACTOR, WITH FERTIlizer spreader and blade. 652-3306.

150 CARS FOR SALE

EMPRESS
PONTIAC BUICK
GMC

GOODWILL
USED CARS

1969 DODGE CORONET 2-DOOR COUPE V-8, AUTOMATIC TRANSMISSION, POWER STEERING, RADIO AND VINYL TOP. FINISH IN GOLD WITH WHITE VINYL INTERIOR. ONLY $2295

1966 CHEVROLET CAPRICE 2-DOOR HARDTOP, V-8, AUTOMATIC TRANSMISSION, POWER STEERING, POWER BRAKES, RADIO. WITH BUCKET SEATS AND CONSOLE. FINISH IN AZTEC BRONZE WITH MATCHING INTERIOR. AN IMMACULATE UNIT. ONLY $2195

1970 PONTIAC 2-DOOR HARDTOP, V-8, AUTOMATIC TRANSMISSION, POWER STEERING, VINYL TRIM. UNRER 5000 MILES ON THIS 1 OWNER BEAUTY. FINISHED RICH NAVY BLUE. ONLY $2995

1970 TOYOTA MARK II, 2-DOOR HARDTOP, AUTOMATIC TRANSMISSION WITH CONSOLETTE AND RADIO. NAVY BLUE WITH GREY INTERIOR. ONLY $2495

1969 VAUXHALL VIVA, 2-DOOR SEDAN, 4-CYLINDER, 4-SPEED TRANSMISSION. ONLY $1395

1968 PONTIAC 2-DOOR HARDTOP, V-8, AUTOMATIC TRANSMISSION, POWER STEERING, POWER BRAKES, RADIO. VINYL TRIM. LOW MILEAGE. FINISH IN METALLIC BLUE WITH MATCHING INTERIOR. A LOVELY CAR. ONLY $2395

1969 PONTIAC 4-DOOR SEDAN, 8 CYLINDER, AUTOMATIC TRANSMISSION, RADIO. VINYL TRIM. IDEAL FAMILY SEDAN IN BLUE. ONLY $1895

1969 MERCURY MARQUIS 4-DOOR SEDAN, V-8, AUTOMATIC TRANSMISSION, POWER STEERING, POWER BRAKES, POWER WINDOWS, RADIO, VINYL TOP AND RADIAL PLY TIRES. FINISH IN DARK OLIVE WITH OLIVE INTERIOR. ONLY $3095

1971 FIRENZA STATION WAGON, 4-CYLINDER MOTOR WITH OVERHEAD CAM, POWER DISC BRAKES, CHROME ROOF RACK. 2 TO CHOOSE FROM ONLY $2495

at

EMPRESS
PONTIAC BUICK
GMC

382-7121

2867 DOUGLAS STREET
DRIVE IN OFF TOPAZ

1962 FORD GALAXIE 500, 2-DOOR hardtop. New transmission, good motor, damaged fender, but reasonably priced. 384-8362.

1969 2-DOOR HARDTOP OLDS mobile 26,000 miles. A-1 condition. Completely powered. $3,200. 477-4953.

LEAVING COUNTRY, MUST sell this weekend '69 Camaro RF 327, 3-speed, radio, immaculate condition. Asking $2,000. 384-2864.

1965 IMPALA CONVERTIBLE Saddle brown, white top, matching interior. Power steering, brakes, too. New whitewall tires. Automatic, 273 V-8. $1275. 592-7306.

1969 SUNBEAM IMP. NOTHING DOWN, $30 MONTHLY. ART'S CARS, 310 BAY.

1963 GALAXIE 500 HARDTOP NOTHING DOWN, $24 MONTHLY. ART'S CARS, 310 BAY.

'58 OLDS, $10 MONTHLY. '58 PONTIAC WAGON, $12 MONTHLY. ART'S CARS, 310 BAY.

1967 CORVETTE ROADSTER, 327-350 hp. Excellent shape. Will accept GM Handivan in trade. 382-6249.

ONE 1970 CHEVY NOVA, 350, 4-speed transmission, tachometer, oval tires. Best offer. 386-0195.

VOLVO 142S, 1968, EXCELLENT condition, radio — two speakers, new polyglas tires, block heater. 384-9477.

1960 4-DOOR FALCON, PERFECT running condition, $275 or best offer. 383-5709, Mark.

'64 VOLVO, $495. ANTIQUE trailer, 1924 Buick. Wheels, $40. 382-6839.

1967 CORTINA G.T. NEW TIRES, radio, low mileage, tested. Sacrificed at $1100. 385-2985.

1971 DATSUN 4-DOOR 1600 STANdard with radio, as new condition, $2000. 382-7959.

'61 VAUXHALL, 6 CYLINDER, $175. 479-5488.

150 CARS FOR SALE

P P P P P P P P P P P P
P P P P P P P P P P P P

PLIMLEY
SINCE 1893

YOUR
BRITISH SPORTS CAR
HEADQUARTERS
1010 YATES

CASH!!!
For Top Quality
Used Cars

ALL CARS carry 1-year WRITTEN WARRANTY

1970 HORNET, 4 door sedan, automatic transmission, radio economical 6 cylinder motor, ideal lady's car. Licence AJB-233 ONLY $2445

1970 DATSUN 4-door sedan, standard floor shift, radio. Licence CCK-926 ONLY $1995

1969 TRIUMPH SPITFIRE 2 seater, roadster in new condition. Licence JAB 386. ONLY $1995

1969 ENVOY EPIC GT radio, tachometer, 4-speed floor shift transmission. Licence GJC-902. ONLY $1745

1969 AUSTIN 1300, 2-door sedan. Licence BAF-527. ONLY $1495

1968 RAMBLER REBEL 4-door sedan, automatic transmission with radio, finish in frost white. Licence ACE-508. ONLY $1695

1968 DODGE 2-door hardtop. Power steering, power brakes, radio. Licence FDG-980. ONLY $2195

1967 FALCON SPORTS coupe, radio and vinyl roof. A premium car. Licence HBK-844. ONLY $1545

1966 AUSTIN 1100, 4-door sedan, radio, very clean unit. Licence AKG-730. ONLY $995

1964 ACADIAN BEAUMONT 4-door station-wagon, V-8, automatic transmission, power steering, power brakes, power tailgate, radio. Licence BBB-121 ONLY $1295

1964 FORD GALAXIE 4-door hardtop, V-8, automatic transmission, power steering, power brakes, radio and adjustable steering wheel. Licence BFA-687 ONLY $995

1960 VALIANT V-100, automatic transmission, 6-cylinder motor. Licence BJB-039 ONLY $595

SALE PRICES
ON ALL
CARS

All Cars Government
TESTED
or
GUARANTEED
to PASS TEST
Instant Financing
on Approved Credit

PLIMLEY
1010 Yates 382-9121
Open to 9 p.m.

P P P P P P P P P P P P
P P P P P P P P P P P P

1970 FORD COUNTRY SEDAN WAGON, V-8, automatic, power steering, power brakes, power rear window. Excellent condition. Low mileage.

Remember at METRO all reasonable offers accepted.

METRO TOYOTA LTD.
624 Finlayson
386-3516

'64 PONTIAC WAGON, FULLY reconditioned. Selling on easy terms or your offer. 592-4615.

'58 ZEPHYR, ASKING $225. Phone 383-0305, 9 a.m.-4 p.m.

1970 DODGE VAN PANELLED and upholstered. 384-2023.

'58 PONTIAC WAGON, NEEDS trans work, $75. 478-1280.

150 CARS FOR SALE

—McCALLUM MOTORS—
—DATSUN — VOLVO—

1963 OLDSMOBILE Holiday 4-door hardtop V-8, automatic transmission, all power equipped. Runs like a charm. Steal now at ONLY $695

1968 CHEVROLET — station wagon, V-8, automatic transmission. Radio. Only 38,000 miles. A very hard to find model. ONLY $2495

1968 PONTIAC Parisienne 4-door hardtop. All power equipped. Sea green with black roof. This car is exceptionally clean. ONLY $2195

1969 RAMBLER 4-door Classic, automatic and radio. Very clean. ONLY $1895

1965 THUNDERBIRD hardtop, loaded with options. A hard to find model. ONLY $1295

1964 FALCON 2-door coupe. Radio, 3-speed standard transmission stick shift. A clean machine ONLY $695

OVER 35 MORE CLEAN TRADES TO CHOOSE FROM

McCALLUM MOTORS
—DATSUN — VOLVO—
It Pays to
"TAKE a LOOK"
at YATES and COOK
386-6168

1969 FIREBIRD HARDTOP
Fully equipped with V-8, automatic power steering, power brakes and all factory options.
Premium unit — priced to sell. Two to choose from.
METRO TOYOTA LTD.
624 Finlayson
386-3516

BMW SALES
AND SERVICE

1969 MIDGET MG $1495
Bavarian Auto Ltd.
1750 Government
386-1515

'71 CHEV ½-TON; '71 VW; '69 CAPRICE; '69 SUPER BEE; '66 FALCON FUTURA COUPE; '66 FALCON; '67 CANSO; '64 DODGE P.U.; '48 BUICK; '59 CHEV P.U.
LES BLOWS
(BRITISH MOTORS)
2940 DOUGLAS STREET
PHONE 384-7843

1967 MERCURY MARQUIS 2-door hardtop. Still under warranty. Power brakes, steering, windows and seats. 8-track stereo tape, original price $6,400. Price now $2,700 or nearest reasonable offer. Phone 384-7396 after 5 p.m. weekdays, anytime weekends.

YOU PAY LESS
AT ART'S CAR SALES

'64 LINCOLN CONTINENTAL, all power equipped, in good condition, $1,595, or best offer. 656-2512, no Saturday calls.

1963 IMPALA WAGON. NOTHING DOWN, $33 MONTHLY. ART'S CARS, 310 BAY.

1969 CORTINA GT, WELL MAINtained. Must sell now. View and make offer. 386-8063 mornings or evenings.

'67 DODGE MONACO 2-DOOR hardtop, slight automatic radio. 17,000 miles. $1950. 891 Ledaham Rd.

1966 PONTIAC WAGON, V-8 AUTOMATIC, $48 MONTHLY. ART'S CARS, 310 BAY.

'66 EPIC FOR STUDENT OR second car, $395 or nearest offer. 388-5013 or 479-5918.

1970 MAZDA SPORTS COUPE 1200, with radio, $1500. 478-4623 or 384-0912.

CONVERTIBLE '61 HILLMAN, good condition, $35 West Bay Terrace.

'61 MERCEDES BENZ 220 sedan $375. 385-9842 between 10 and 5.

DATSUN PICKUP, $1000 OFF new price. Small trade accepted. 656-4179 or 598-4820.

1968 CORTINA 1600, STANDARD, good condition, must sell this weekend. $1075. 477-6565.

1966 RENAULT R10, $400 FOR quick sale, leaving province. 669 Pine St.

1961 CHEVROLET 4-DOOR sedan, six-cylinder, standard. Goes well. $130. 383-1492 anytime.

1960 STUDEBAKER LARK, V-8, stick, runs well. $250 or best offer 382-4745.

1962 PONTIAC PARISIENNE convertible, full power, 327, automatic. Must sell. $595. 382-4745.

1958 PONTIAC STRATO CHIEF, 3-speed standard, new tires, good condition, $150. 384-8712.

'56 MONARCH, GOOD CONDItion, running order, tested. Asking $125. 593 John St. 385-4182.

1951 PONTIAC SEDAN, VERY good condition, tested till December '71, $100. 385-8118.

1963 ACADIAN, GOOD MECHANically, must sell, $400. 592-3650 after 6 p.m.

IMMACULATE 1963 CADILLAC coupe $1,350. 384-3160.

1962 VALIANT, GOOD CONDItion, $295 or near offer. 382-0639.

'61 VAUXHALL STATION wagon. Offers? 656-8158.

AS IS, '53 AUSTIN, $50. PHONE 479-1085.

AUSTIN CAMBRIDGE, 1961, $200 or best offer. 598-1701.

1971 VOLKSWAGEN KARMANN Ghia. Phone 746-4559, after 6.30.

150 CARS FOR SALE

ONLY AT
ENSIGN
CHRYSLER PLYMOUTH

THE
CENTENNIAL LEASE
PLAN.

THIS HAS NEVER
HAPPENED BEFORE

LEASE ANY ONE OF
100 NEW CARS OR
TRUCKS AND BUY THE
VEHICLE YOU'VE
LOOKED AFTER FOR
$100

EXAMPLE:
UNIT No. 3
1971 PLYMOUTH CRICKET 4-door sedan, 4-speed transmission, Bucket seats.
LEASE FOR
$59
Per Month
Instead of returning the car to us as the end of the lease, buy the car for $100.

USED CARS

1963 CHEVY II 2-door sedan. Automatic, radio.
Stock No. 10851
SALE PRICE $695
No down payment
$31 for 30 months

1963 CHEVY II station wagon.
Stock No. 48711
SALE PRICE $695
No down payment
$31 for 30 months

TRUCKS AND CAMPERS

1963 MERCURY METEOR 4-door sedan, V-8 motor, automatic, radio.
Stock No. 83071
SALE PRICE $695
No down payment
$31 for 30 months

1964 PONTIAC PARISIENNE 2-door hardtop, V-8 motor, 4-speed transmission, radio. Bucket seats.
Stock No. 13464
SALE PRICE $995
No down payment
$43 for 30 months

1965 CHEVELLE MALIBU 2-door hardtop, radio.
Stock No. 82861
SALE PRICE $1095
No down payment
$39 for 36 months

1965 CHRYSLER 300 2-door hardtop, V-8 motor, automatic, power steering, power brakes, radio.
Stock No. 70092
SALE PRICE $1295
$45 for 36 months

ENSIGN
CHRYSLER-PLYMOUTH
DOWNTOWN
YATES AT COOK
OPEN WEEKDAYS
TILL 9 P.M.
386-2411

1966 MUSTANG HARDTOP
Imaculate six cylinder automatic. Fully equipped. Just traded perfect second unit.
Remember at METRO all reasonable offers accepted.
METRO TOYOTA LTD.
624 Finlayson
386-3516

1965 OLDS F-85, NOTHING DOWN, $36 MONTHLY. ART'S CARS, 310 BAY.

'52 FORD SEDAN, ENGINE AND interior in excellent shape. Body rough. Tested. $150. 382-6840.

1962 FORD GALAXIE, NEW motor, new rubber, good condition, $475 or best offer. 592-9356 after 6 p.m.

1958 DODGE CUSTOM ROYAL, good motor, phone 386-6548.

150 CARS FOR SALE

$ $ $ $ $ $ $ $ $ $ $ $ $ $ $
$ SPEEDWAY $
$ VOLKSWAGEN $
$ $
$ $

ALL NEW
CHIMO CAMPER
NOW ON
DISPLAY

AND

WHESTFALIA CAMPERS
READY
FOR IMMEDIATE
DELIVERY

'70 TOYOTA Crown wagon
'69 VIVA DE LUXE
'69 CORTINA wagon, At.
'69 ROVER TC, immaculate
'69 VAUXHALL 2-dr., At.
'68 MGB Sports
'69 DART GT's, "loaded"
'68 CORTINA 4-door de luxe
'68 CORTINA 2-door
'68 VOLKS de luxe, At.
'68 ENVOY, radio, 2-door
'68 EPIC wagon de luxe
'68 BUICK Le Sabre 4-dr.
'67 CHEV Caprice hardtop.
'66 VOLKS de luxe, radio.
'66 VW de luxe, radio
'66 RAMBLER Classic
'66 VOLKS de luxe
'66 CHEV 4-dr. (AT)
'66 PONTIAC (AT)
'66 VOLKS Fastback
'65 KARMANN GHIA 1500
'65 VW station wagon
'65 DATSUN wagon, radio
'65 PONTIAC convert.
'65 TOYOTA Crown, 4-door
'65 BEAUMONT V-8, (AT.) HT.
'64 VW Notchback, radio
'64 VW Squareback
'64 RAMBLER (immaculate)
'64 VALIANT (AT)
'64 VW., low miles
'63 VW Squareback
'63 VW Squareback
'62 PONTIAC convertible
'62 AUSTIN panel
'62 ACADIAN wagon
'61 VOLKSWAGEN
'61 VALIANT (AT)
'59 PONTIAC (AT)
'58 VW de luxe"
'55 FORD T-BIRD

TRUCKS AND CAMPERS

'70 VW Camper
'68 FORD pickup, radio
'67 FORD camper
'66 VW camper "loaded"
'65 MERC. ½-ton, radio.
'64 VW 6-pass. P.U., radio
'63 DODGE pickup, radio
'57 VW van

SPEEDWAY
VOLKSWAGEN
FOR 18 YEARS
UNDER THE REVOLVING
VOLKSWAGENS
BOTH SIDES OF YATES
385-2415

1970 DART GT
2-DOOR HARDTOP
Fully equipped with V-8, automatic, power steering, bucket seats and console. Excellent condition. Low mileage.
Remember at METRO all reasonable offers accepted.
METRO TOYOTA LTD.
624 Finlayson
386-3516

BMW SALES
AND SERVICE

1969 VIVA SL $1595
Bavarian Auto Ltd.
1750 Government
386-1515

'64 COMET CALIENTE CONvertible, V-8, automatic, 3-speed, very clean, new brakes, transmission recently overhauled $895. Phone 382-1949 or 382-6737, after 5.

'65 IMPALA SEDAN, V-8, AUTOmatic, power steering, power brakes, vinyl roof, avocado mini-flake paint, $1295 or nearest offer or trade. 386-5013 or 479-5918.

1966 VOLKSWAGEN 1300, NOTHING DOWN, $31 MONTHLY. ART'S CARS, 310 BAY.

1969 4-DOOR OLDS CUTLASS. Low mileage. Power steering, brakes. New tires. Priced to sell quickly, $2,795. 656-3646.

1970 CORTINA STATION WAGON, automatic, excellent condition, 11,000 miles. $2300. 385-3567.

1965 VAUXHALL VIVA, GOOD condition, $450. 478-5713 or 479-5761 evenings.

'60 CHEV IMPALA, 2-DOOR hardtop, will sell or trade for small car. 386-4806.

'69 DODGE CHARGER V-8, automatic, fully equipped with factory air. $3200 or best offer. 477-3677.

'70 MAZDA 1200 SPORTS COUPE, excellent condition, low mileage, $1695. 592-2879.

'69 BMW 1600, GOOD CONDITION, radio, radial tires. Call 384-3525 or 656-5486.

1963 ALPINE CONVERTIBLE hardtop, runs well. 478-2825 after 5:30.

'69 VW BUS, BED, TABLE Storage, many extras. $2650. 384-9729.

1953 PONTIAC SEDAN. IMMACULate condition. Tested. Make good second car. $250 firm. 478-7059.

'62 PONTIAC SEDAN, FOR quick sale, $295 or nearest offer. 388-5013 or 479-5918.

1971 DUSTER, 12,000 MILES, bids only. See at Dowman's Service, 727 Johnson Street.

'57 ZODIAC, LOW MILEAGE, extra tires, good transportation. 385-5948.

NEED MONEY FOR UNIVERSITY. Must sell 1963 custom Dauphine Renault. 592-4363 between 5-7 p.m.

'58 AUSTIN, RUNNING, WHAT offers. 385-1942.

1968 EPIC AUTOMATIC STATION wagon, $995. 921 Pandora Avenue.

1954 AUSTIN, RUNS, $40 OR near offer. 385-3717.

'64 CHEVY II 2-DOOR, 6 STANdard, mags. Must see. 386-7573.

1957 CHEV 2-DOOR SEDAN, $225 or offer. 743-2502 (Cobble Hill).

150 CARS FOR SALE

—HORWOOD MAZDA—

WHILE THEY LAST
'72 MAZDAS
AT
'71 PRICES

1971 MGB ROADSTER. Radio, only 7,000 miles. ONLY $3095

1971 DODGE COLT 4-door sedan, automatic transmission, radio, balance of warranty with only 4,000 miles. ONLY $2295

1970 FORD SUPER BUS, side door, V-8, automatic. ONLY $3195

1970 DATSUN PICKUP, radio. ONLY $1845

1970 MAZDA 1800 sedan. Radio, 1 owner, low mileage. ONLY $2195

1969 MAZDA 1500 station wagon, showroom condition. ONLY $1995

1969 CORTINA 1600 G.T. One owner. ONLY $1695

1969 AUSTIN 1800 sedan. A very clean one-owner car. ONLY $1795

1969 DATSUN sedan. Only 20,000 miles. ONLY $1595

1968 RAMBLER, automatic transmission, sedan. REG. $1495 SALE $1295

1966 DODGE CORONET, V-8, automatic transmission, power steering, power brakes. ONLY $995

1965 MGB. Mechanic's special. ONLY $795

1965 FORD COMET sedan. A real buy at ONLY $495

1964 BUICK SKYLARK, V-8 power steering, automatic transmisson. ONLY $1195

1963 SUNBEAM Roadster. ONLY $695

ASK ABOUT OUR
DEMO SALE

Open till 9 p.m.

—HORWOOD MAZDA—
385-1451
Johnson and Blanshard

MORE FRESH
BUYS
SAUNDERS and
HITCHMAN

1970 FORD LTD Brougham 2-door hardtop, automatic, power windows, power brakes, power steering, radio and tape deck. Lic. BBF-743. $3595

1969 VOLKSWAGEN BEETLE, radio and tape deck. Lic. ABF-123 $1495

1969 JEEP WAGONEER, V-8, 4-wheel drive, Lic. AAJ-888 $2795

1968 CHRYSLER NEWPORT, automatic, power steering, power brakes. V-8. Lic. BFK-926 $2295

1970 TOYOTA CORONA MARK II 4-door. BGC-715 $2295

1963 CONSUL CAPRI 2-door hardtop. Lic. BBJ-728 $695

1969 VAUXHALL, Lic. ACE-340 $1199

1964 VAUXHALL, Lic. BBC-323 $595

1967 MUSTANG, V-8 hardtop, Lic. ACC-361 $1595

1967 TOYOTA CORONA Lic. AFE-411 $1295

Many More at your Toyota H.Q.

SAUNDERS and
HITCHMAN
2040 Cadboro Bay Rd.
at Foul Bay Rd., 592-2471
TOYOTA HEADQUARTERS

BMW SALES
AND SERVICE

1964 CHEV 2-Dr. $495
Bavarian Auto Ltd.
1750 Government
386-1515

A REAL BEAUTY
1 owner, '67 FALCON FUTURA, 2 door, V-8 automatic, low mileage for this creampuff. Call Larry Cramer of EMPRESS PONTIAC BUICK or 598-1741.

A BIT OF OLDE ENGLAND. A rural mailman's dream. Right hand drive, Anglia, 1966. $600 or nearest offer, 477-5967.

1959 CHEV 4-DOOR, GOOD MECHANICAL condition, recently through safety clinic, $250 or highest offer. 477-5967.

1964 CHEVELLE CONVERTIBLE, PS, PB. Asking $975 or best offer. Phone Duncan, 748-6792.

'56 NASH METROPOLITAN, RUNning order, $130 or best offer. 478-6309.

1968 MONACO 500, POWER steering, power brakes. Beautifully maintained. 658-8778.

1968 ISUZU BELLETT, OFFERS. Phone 592-6029.

'67 MALIBU V-8 AUTOMATIC, radio, mags. 386-2365.

1969 PLYMOUTH FURY 383. IMmaculate. $1300 firm. 598-4874.

TAKE OVER PAYMENTS ON good repossessed cars. 382-3567.

150 CARS FOR SALE

SUBURBAN
N
O
R
T
H
ON DOUGLAS

VICTORIA'S FORD TRUCK CENTRE!!!

DEMONSTRATOR SALE

STOCK NO. 1-23

1971 METEOR MONTCALM 2-door hardtop 400 V-8, automatic transmission, power steering, power brakes, radio. Rear window defogger. Red with white vinyl roof.
REGULAR $5197
DEMO DISCOUNT $649
NOW $4548

STOCK NO. 1-53

1971 METEOR MONTCALM station wagon, 10-passenger, 400 V-8, automatic transmission, power steering, power brakes, radio. Green in colour.
REGULAR $5737.10
DEMO DISCOUNT $873.10
NOW $4864.00

STOCK NO. 1-73

1971 COUGAR 2-door hardtop, V-8, automatic transmission, power steering, power brakes, radio, console, medium green in colour.
REGULAR $4495.80
DEMO DISCOUNT $473.80
NOW $4022.00

STOCK NO. 1-63

1971 MONTEGO MX 2-door hardtop, 351, 4 barrel automatic transmission, power steering, power brakes, radio, buckets. Red with black vinyl roof.
REGULAR $4944.80
DEMO DISCOUNT $600.80
NOW $4344.00

1968 FORD ½-ton pickup, 6 cylinder, standard transmission and canopy.
$1777

1970 METEOR 4-door hardtop, V-8, automatic transmission, power steering, power brakes, radio. Turquoise.
$3278

1969 MARQUIS 4-door hardtop, V-8, automatic transmission, power steering, power brakes, power window, power seat. Dark orchid with black vinyl roof.
$3498

1968 MONTEGO MX 2-door hardtop, V-8, automatic transmission, power steering, radio.
$2398.

1967 FORD XL 2-door hardtop, V-8, automatic transmission, power steering, power brakes, radio.
$1777

1966 PONTIAC 2-door hardtop, V-8, automatic transmission, power steering, power brakes, radio, buckets, console.
$1474

1965 COLONY PARK station wagon, V-8, automatic transmission, power steering, power brakes, power window, power seat, radio.
$1555

1969 FORD ½-ton, V-8, automatic transmission, radio. 17,000 miles.
$2997

1969 COLONY PARK station wagon, 10-passenger "load".
$3222

1969 COUGAR XR 7 convertible, V-8, automatic transmission, power brakes, power steering, power window, tilt wheel console radio.
$3444

1965 FALCON 2 door, 6-cylinder, standard transmission.
$777

WIDE OPEN TILL 10 P.M.

386-6131

150 CARS FOR SALE

XXXXXXXXXXXXXXX
XXXXXXXXXXXXXXX
XXXXXXXXXXXXXXX
XXX
XXX
XXX CORNELL
XXX "CHEVROLET
XXX COUNTRY"
XXX
XXX
XXXXXXXXXXXXXXX
XXXXXXXXXXXXXXX
XXXXXXXXXXXXXXX

"PUTTING YOU FIRST KEEPS US FIRST"

Y-EAR!
E-ND!
S-AVINGS!!

1966 DODGE CHARGER 2-door hardtop, power steering, power brakes, radio, bucket seats with console. A rare one.
Y.E.S. $1895

1967 PONTIAC GRAND PARISIENNE 2-door hardtop, V-8, automatic transmission, power steering, power brakes, radio, bucket seats with console.
Y.E.S. $2195

1962 CHEVROLET STATION WAGON. Economical 6 cylinder, automatic transmission.
Y.E.S. $595

1967 PONTIAC CONVERT. S.S. V-8, automatic transmission, power steering, power brakes, radio, bucket seats with console.
Y.E.S. $1695

1970 MALIBU SS 454 V-8, 4-speed, radio.
Y.E.S. $3795

1965 FORD sedan. Economical 6 cylinder, automatic transmission, radio.
Y.E.S. $895

1971 G.M.C. ½-ton Sprint, V-8, automatic transmission, power steering, power brakes. Only 3,000 miles.
Y.E.S. $3695

1971 DODGE COLT 2-door hardtop, 4-speed, radio.
Y.E.S. $2195

1968 VALIANT slant 6, automatic transmission, radio.
Y.E.S. $1895

1964 CORVAIR sedan, automatic transmission, radio.
Y.E.S. $595

1963 FORD Econoline van, 6 cylinder and radio.
Y.E.S. $795

1968 GMC PANEL, 6 cylinder.
Y.E.S. $1895

1966 OLDSMOBILE 2-door Cutlass hardtop, V-8, automatic transmission, power brakes, power steering, bucket seats and console radio.
Y.E.S. $1795

CORNELL
"CHEVROLET
COUNTRY"
3050 DOUGLAS STREET
(Opp. Mayfair)
385-5777 — 'til 9 p.m.

RM RM RM RM RM RM

'64 DODGE 2-DR. HARDTOP, V-8, Automatic, Power Brakes, Radio
$1077

'69 FORD TORINO 2-DR. HARDTOP 351 V-8, Automatic, Power Brakes and Steering, Radio, Etc.
$2877

REG MIDGLEY MOTORS LTD,
736 CLOVERDALE AVE.
385-8756

RM RM RM RM RM RM

'65 CHEVELLE CONVERTIBLE, V-8, floor shift, must sell. Open to offers. 652-2901.

MECHANICS SPECIAL 1961 Renault, excellent tires, brakes, and motor, $300. 592-4423.

IMMACULATE 1968 VOLKSWAGEN, $1,400. 477-8784.

'55 METEOR V-8, AUTOMATIC, tested. 385-5420.

62 ZEPHYR, AUTOMATIC, GOOD condition. $275. 520 Agnes.

1970 MAVERICK, 6 CYLINDER, standard, $1750. 384-8864.

1965 VIVA, JUST TESTED, NEW clutch and exhaust, $450. 383-9529.

MINT 1960 MGA, MUST BE seen. Offers. Phone 598-1212.

1963 PONTIAC LAURENTIAN $375 or offer. 478-4186.

'53 FORD CONVERTIBLE, FREE. Ph. 592-3202.

'51 CHRYSLER, EXCELLENT condition. 477-6204.

1960 RAMBLER STATION wagon. Ph. 479-6548.

'61 VAUXHALL, RUNS GOOD, tested. 383-8452.

150 CARS FOR SALE

N
N N
N N
N NATIONAL N
N N
N CHRYSLER N
N N
N DODGE N
N N
N N
N N
N

BOTH SIDES OF THE 800 BLOCK YATES ST.
384-8174
Open 'til 9 P.M.

"DEPENDABLE" USED CARS

1969 SWINGER "340" hardtop, automatic, custom radio, de luxe vinyl interior.
ONLY $2095

1969 PLYMOUTH FURY 4-door sedan, automatic transmission, power steering radio, 318 V-8.
ONLY $1995

1970 DODGE "POLARA 500" 2-door hardtop, 383 V-8 automatic, power steering and brakes, vinyl roof, custom radio, ideal trailer towing unit.
ONLY $3195

1968 PLYMOUTH FURY II 4-door sedan, 318 V-8, automatic transmission, custom radio, good family unit.
ONLY $1495

1966 DODGE "POLARA" 4-door sedan, 318 V-8, automatic, with trailer towing package, one owner.
ONLY $995

1963 RAMBLER CLASSIC wagon, custom radio, roof rack, recliner seats.
ONLY $595

1969 DATSUN 510 2-door sedan, custom radio, 4-speed shift. Chrome wheel, radial ply tires. Spoiler.
ONLY $1895

1969 DART CUSTOM 4-door sedan. Automatic transmission, slant 6 motor. Power steering, radio.
ONLY $2395

1964 PONTIAC Parisienne 4-door sedan, 283 V-8, power steering and brakes, custom radio.
ONLY $995

"DODGE COLT"
BUILT IN JAPAN BY
MITSUBISHI
FOR
CHRYSLER
—first in performance
—first in styling
—first in quality
2-DOOR COUPE
$2187

NATIONAL CHRYSLER DODGE
819 Yates St.
384-8174

5 ONLY
BRAND NEW
1972
SPORTS CONVERTIBLES
$2466 EA.
$66 DOWN
$79 FOR 36 MONTHS
Prov. Sales Tax and License extra
BRIAN HOLLEY FIAT
3319 Douglas at Cloverdale
Phone 384-1161

1971 MALIBU
2-DOOR HARDTOP
Fully equipped unit. V-8, automatic, power steering, power brakes, vinyl roof. De luxe wheel covers. Premium unit with only 2600 miles.
Remember at METRO all reasonable offers accepted.
METRO TOYOTA LTD.
624 Finlayson
386-3516

'70 PLYMOUTH G.T.X., 5,000 miles, every option. Real steal at $3,495. 652-2631 or 652-1788.

'69 HEMI SUPER B, 1970 MOTOR, 4 speed, 4:10 posi, 11000 miles. Trades? 383-8816.

'66 BEAUMONT SPORTS DE-luxe, automatic, new tires, new transmission, mags. 592-6957.

MUST SELL 1961 RENAULT Caravelle. Top condition. Tested. $395. 592-1980.

1959 METEOR RANCHWAGON, good condition, 285. Call after 5, 478-2114.

'65 CHEV 2 DOOR, MAGS, floor shift, 283 four barrel, for quick sale, $375. 385-9991, evenings.

150 CARS FOR SALE

THREE
POINT
MOTORS

'69 VAUXHALL $1,695
'69 VW BEETLE 1,795
'69 VW WAGON 2,295
'68 VALIANT $1395
'67 PONTIAC 2+2 1,995
'67 BUICK 1,995
'66 VOLVO WAGON 1,395
'65 CHEV IMPALA 1,495
'62 CHEV $695

THREE POINT MOTORS
GOVERNMENT AT HILLSIDE
385-6737

MALIBU MOTORS LTD.
Quadra at Johnson St.
We are celebrating our 7th year at the same location with these good values.

66 Envoy Epic	$795
66 Meteor wagon	$895
64 Chevelle sedan	$495
64 Meteor sedan	$395
63 Chevy II wagon	$595
62 Chevy II sedan	$295
62 Chevy III wagon	$395
63 Pontiac sedan	$375
61 Chev 2-dr. HT.	$250
60 Valiant sedan	$120

There are several other cars at these reasonable prices on the lot.
We guarantee a good deal; and a good deal more.
385-3321

1970 TOYOTA CORONA
Sedan, automatic. This immaculate unit has just been traded on a new model. Fully equipped. Priced to sell.
METRO TOYOTA LTD.
624 Finlayson
386-3516

WILLE MOTORS

'71 DEMON 1000 miles	$3495
'71 BMW, rare find	$3395
'70 DART GT 2-dr. HT.	$2195
'68 POLARA 2-dr. HT.	$1795
'68 MUSTANG 289 stick	$2195
'67 AUST.IN Mini A.T.	$995
'65 PONTIAC, cream puff	$995
'65 CORSA, town's best	$1295
CORVAIR, runs great	$195
'64 VALIANT 54,000 miles	$995
'56 VOLVO 444, must see	$495
'55 DODGE, tested	$125

3240 Douglas 382-2313

SUPER MOTORS LTD.

'68 DATSUN pickup	$1295
'64 STUDEBAKER, V-8, ranch-wagon	$495
'62 DODGE ½-ton, V-8, std., long wide box	$695
654 Pandora	385-0031

TRANSFERRED — 1968 PLYmouth Fury I, 318, automatic. Good condition, $1295. Also 1969 100 c.c. Yamaha, trail bike, $300. Duncan 748-9945.

1969 VAUXHALL VIVA DE LUXE 90, 2-door station wagon. One owner, $1450. 383-4544 7-9 p.m. All day Sunday and Monday.

GOOD DEPENDABLE '58 CHEV, 4-door, automatic, 6 cylinder, good shape throughout. $200 or best offers. 479-6556.

1964 VALIANT, AUTOMATIC, EXcellent condition, ideal economical second car, $885. Consider pickup in trade. 479-2632.

1971 V.W. 411 Station wagon, metallic gray, radial tires, AM-FM radio. Excellent condition. Private sale. 592-3480.

2 CARS, TESTED, IN REAL good condition. You've got to see them to appreciate them. Will sell reasonable. 384-8937.

1967 VOLKSWAGEN DE LUXE, radio, 1,500 c.c., chains, tested, very good condition, clean. 477-2989 or 905 Dunn.

'69 CHEV NOVA SS, 396, HURST competition, plus, new motor, stereo, mags. Trade considered. 592-6186.

1966 FORD FALCON SPORTS coupe, V-8, automatic, with extras, 1 owner, $1,400 firm. Phone 658-5686.

1960 CONSUL, 4-DOOR STANdard, tested. Dependable transportation. Excellent condition. $275. 477-1607.

PONTIAC, '52, CHEAP TRANSportation, '72 sticker. 2324 Esplanade.

1954 VOLKSWAGEN, MAGS, radio, tested, good condition, $350. 477-2968.

BY OWNER, 1970 VOLKSWAGEN custom, 14,000 miles, radio, mint condition, $1,495. 477-6847.

1966 CHEV WAGON, TESTED AUgust, 56,000 miles, excellent condition. 477-6524.

'63 VALIANT, 2-DOOR HARDTOP, V-8 automatic, radio, excellent condition, $450. 592-1340.

LEAVING COUNTRY, SELLING 1961 Volkswagen, top condition, tested, reasonable. 386-7932.

'62 COMET, AUTOMATIC 6, 4-door, in fair condition. Highest offer. 478-6113.

MUST SELL, '71 TOYOTA Corona, 4-speed, radio. Balance of warranty. Best offer. 386-0869.

'68 CORVAIR MONZA, AUTOMATic, low mileage, no reasonable offer refused. 384-2241.

MUST BE SEEN. 1964 FALCON Custom, fac. mags, V-8, 4-speed. 383-0666.

1963 MORRIS MINOR 1000. LOW mileage, immaculate condition. $445. 479-4519.

SELLING 1964 RAMBLER FOR university fee. Excellent condition. $700. 479-2044.

1960 FORD FALCON, 6, STANdard. Good condition. $250. Phone 652-1201.

1970 AUSTIN MINI 1000, AUTOmatic, 6,400 miles, new condition. 596-1919.

1958 AUSTIN, TESTED 'TIL '72, good condition, first $100 takes. 383-7730.

1962 VAUXHALL VELOX 6 CYLinder, good tires, new brakes. Well maintained. 479-1178.

1966 FAIRLANE 2-DOOR HARDtop, 289, V-8, automatic. $1,300. 478-2835.

1962 COMET, 4 DOOR AUTOMATic, needs work, $325 or best offer. 478-2737.

1951 CHEV, STANDARD TRANSmission, 4 door, tested, $65. 477-1940.

1969 FIAT 850, TAPE DECK. Owner leaving town. $1050. 478-1921.

DUNE BUGGY
offers. 478-6893.

1960 THUNDERBIRD, GOOD CONdition, moving. 478-6377.

VIVA '68, 23,000 MILES, VERY clean, offers. 383-0319.

'67 CAMARO, A BEAUTIFUL car, $1,595. 479-4819.

'63 PONTIAC 4, $425 OR nearest offer. 388-4962.

'56 CHEV, FOR SALE. 478-6357.

'65 CHEV 2-DOOR HARDTOP, V-8, automatic, immaculate. 383-8652.

'58 PONTIAC PARISIENNE FOR sale. 385-8034.

150 CARS FOR SALE

DOUGLAS
VOLKSWAGEN

YOUR LARGEST VOLKSWAGEN DEALER ON THE ISLAND

STOCK REDUCTION ON DOMESTIC

1969 T-BIRD. Low executive driven miles complete power equipment in this luxury automobile.
ONLY $4895

1969 RAMBLER REBEL 4-door sedan, V-8, automatic transmission, power steering, power brakes, radio.
ONLY $2295

1968 COUGAR 2-door hardtop, V-8, automatic transmission with console power steering, power brakes, radio and vinyl top.
ONLY $2195

1967 MUSTANG Fastback V-8, automatic transmission, with console, power steering, power brakes, radio.
ONLY $2345

1966 PONTIAC 2-door hardtop V-8 automatic transmission, power brakes, radio.
ONLY $1395

1966 FORD FAIRLANE 2-door hardtop V-8 automatic transmission, radio. A real buy.
ONLY $1295

1965 FORD 2-door hardtop, V-8, automatic transmission, radio.
ONLY $995

1965 FORD convertible V-8, automatic transmission, power steering, power brakes, radio.
ONLY $1395

BANK FINANCING

IMPORTS

1969 AUSTIN 1800 sedan with radio.
ONLY $1695

1969 AUSTIN Mini with radio.
ONLY $1295

1968 TOYOTA CORONA with radio.
ONLY $1495

1968 MG GT Fastback with radio.
ONLY $2295

1966 SUNBEAM Roadster convertible with radio and detachable hardtop.
ONLY $1595

A selection of over 30 USED VOLKSWAGENS from $800 to $2900

BANK FINANCING

CAMPERS

1970 VOLKSWAGEN WESTFALIA camper low mileage, radio.
ONLY $4095

1968 VOLKSWAGEN WESTFALIA camper with radio.
ONLY $3695

1968 VOLKSWAGEN SEMI-CAMPER with radio
ONLY $2595

On display now
VOLKSWAGEN
BEETLES
SUPER BEETLES
FASTBACKS
SQUAREBACKS
411's
1 only — 9-passenger bus
1 only — Westfalia camper

BANK FINANCING

3329 DOUGLAS ST.
388-5466
Open 9 'til 9

150 CARS FOR SALE

XXXXXXXXXXXXXXXXXX
X PETER POLLEN X
X FORD X
X X
XXXXXXXXXXXXXXXXXX
XXXXXXXXXXXXXXX
XXXXXXXXXXXXX
XXXXXXXX
XXXXX
XXX
X

SEE OUR SELECTION OF QUALITY USED CARS

BUY WITH 7-DAY MONEY BACK GUARANTEE

SUMMER REDUCTIONS!!
(must make room for '72)

1971 MERCURY COMET 4-door sedan, 6 cylinder economy with custom radio. A real saving here for someone.
ONLY $2495

1970 DODGE CHALLENGER R-T sports hardtop. Performance V-8, automatic, power steering and brakes plus stereo tape and sports wheels. Striking burnt orange with black vinyl roof. Try and find a better buy.
ONLY $3495

1969 THUNDERBIRD 2-door hardtop. All usual luxury options. Deep burgundy with white vinyl roof.
ONLY $3995

1969 AUSTIN 1100 MK II automatic. Like new.
ONLY $1395

1968 GALAXIE 500 2-door hardtop. Fully power equipped. Presidential blue with white vinyl roof.
ONLY $1995

1968 FIAT 124 sedan, 4-speed transmission and low mileage.
ONLY $1295

1968 CORTINA GT 4-door, custom radio.
ONLY $1395

1967 FORD LTD 4-door hardtop. Fully power equipped. Luxury interior. Just like new throughout.
ONLY $1995

1967 CORTINA 4-door automatic. Just 18,000 miles. This is the one you have been looking for.
ONLY $1195

CHOICE WAGONS

1969 FAIRLANE 25,000 miles.
ONLY $2595

1969 FORD COUNTRY sedan 10-passenger.
ONLY $2095

1967 PLYMOUTH FURY III.
ONLY $1795

1967 COMET V-8, automatic.
ONLY $1495

1966 PONTIAC PARISIENNE.
ONLY $1895

1963 FALCON 6, standard.
ONLY $695

BARGAIN CORNER

1966 CORTINA
ONLY $865

1964 GMC ½-ton.
ONLY $845

1965 TRIUMPH Herald.
ONLY $485

1964 AUSTIN 1100.
ONLY $535

1956 PONTIAC 2-door.
ONLY $185

PETER POLLEN
FORD
1060 Yates St.—384-1144

1964 FALCON
CONVERTIBLE
Fully equipped with V-8, 4-speed. Looks and runs like much newer unit. Fully reconditioned with new top.
Remember at METRO all reasonable offers accepted.
Metro Toyota Ltd.
624 Finlayson
386-3516

'65 MUSTANG, 4 SPEED, NEW paint and tires. $1,500. 477-1116.

150 CARS FOR SALE

SSSSSSSSSSSSSS
S S
S SPEEDWAY S
S VOLKSWAGEN S
S S
SSSSSSSSSSSSSS

CONVERTIBLE SALE

1969 MGB SPORTS convertible, 4-speed transmission. Wire wheels. Very clean. Finish in blue.
ONLY $2395

1965 PONTIAC PARISIENNE — convertible, V-8, automatic transmission, power steering, power brakes, radio. Finish in blue with matching interior.
ONLY $795

1964 BUICK SPECIAL V-8, automatic transmission, power steering, power brakes, radio. White exterior, blue interior.
ONLY $695

1962 PONTIAC convertible, V-8, automatic transmission, power steering, power brakes, power window. Red in color.
ONLY $395

SPEEDWAY VOLKSWAGEN
FOR 18 YEARS UNDER THE REVOLVING VOLKSWAGENS
BOTH SIDES OF YATES
385-2415

"COLWOOD MOTORS" "CARS"

68 Chev 6, 4-dr. sdn.	$1495
67 Ford, small 6, sdn.	$1095
65 Ford, small 8, sdn.	$695
64 Chev 6, convertible	$895
64 Karmann Ghia cpe.	$695
64 Pontiac 8, coupe	$695
65 Pontiac super sport	$1095
64 Ford V8, buckets, cpe.	$795
64 Pontiac 6 station wgn.	$695
63 Olds. Starfire convert.	$1095
63 V.W. 1500 station wgn.	$595
64 Ply. 8, Fury. Mint	$1095
65 Comet 6, sports cpe.	$995
62 Chev 6, 4-dr. sedan	$595
62 Chev 6, 4-dr. H.T.	$795
61 Falcon 6, sedan	$495
60 Vauxhall 6, sedan	$250
64 Ford 8, 2-dr. sedan	$595
65 Chev 6, 4-dr. sedan	$1595
66 Ford 8, sedan. Mags	$1295

MANY MORE AT COLWOOD MOTORS, 478-1824
1836 Island Highway

1966 CHEVELLE SEDAN
Premium automobile. Fully equipped including automatic. Full history supplied upon request.
Remember at METRO all reasonable offers accepted.
METRO TOYOTA LTD.
624 Finlayson
386-3516

GEM MOTOR SALES
Your Choice for $895 or Nearest Offer

1965 OLDS, 4-dr. Std.
1965 PLYMOUTH h.top.
1965 PLYMOUTH 4-dr., a.t., R.
1965 RAMBLER 4-dr., R., auto.
1965 RAMBLER 4-dr., 6, auto.
1964 FORD 2-dr. H.top.
1967 FARGO ½-ton
1966 COMET 4-dr., R., a.t.
—Also lots of good condition late models to 1971.
480 Esquimalt 385-4311

BMW SALES AND SERVICE
1963 ACADIAN 2-Dr. $495
Bavarian Auto Ltd.
1750 Government
386-1515

FOR CONNOISSEUR. 1956 CADILlac 2-door hardtop. Only one on the island. Very good condition, new white wall tires. Transmission overhauled. Motor perfect. Inspected till July 1972. Offers. To view phone 385-6848 evenings or 383-7815 days.

'69 CHEVELLE S.S. CONVERTible, 350 rebuilt, LT1 cam, Mallory dual point, three speed turbo hydro rebuilt. New tiger paws on chromies; stereo tape deck, white with blue interior, tested 'til August '72, $2200 firm. 656-2482.

MUST SELL '69 DODGE SUPER Bee 383, 4 speed, new hurst shifter, any gear ratio, posi rear end, stereo, mags, chromies and lots of extras. Best offer takes. 383-2066 after 5.

1968 DATSUN 2000 SPORTS 5 speed trans. Overhead cam, 3 tops, twin carbs and radial tires. $2395. Phone 479-5242.

1967 FIREBIRD 326, 40,000 MILES, new tires, radio, government tested, perfect condition. $1,775. 388-5209.

SACRIFICE FOR QUICK SALE '63 Ford Galaxie 500, excellent condition, $600 or best offer. 479-5987.

1962 MERCURY, RADIO, AUTOmatic, power steering, licensed, tested, excellent transportation, $225 or offer. 384-8582.

1968 FORD COUNTRY SEDAN wagon, V-8, power steering, brakes, immaculate, $2500 or best offer. 477-4182.

1966 PONTIAC CONVERTIBLE, 1 owner. Excellent condition, $1550. 382-6912 before 5 p.m. after, 384-1515.

'70 DE LUXE VOLKSWAGEN Bug, yellow, radio, mags, radial tires, twin Shmeeker exhaust, $1800. 384-6397 after 5 p.m.

FAMILY CAR
'64 Chev 2-door sedan, 283 automatic, V-8, radio, new tires, city tested. 478-5821.

'59 METEOR 4-DOOR HARDTOP, 8,000 miles on new motor and transmission. $425 or offers. 656-1873.

NASH AMBASSADOR CUSTOM 1956. Automatic, V-8 power steering, power brakes. Radio. Good running. $135. 384-7759.

1965 FORD, V-8, 2-DOOR HARDtop, must sell immediately due to overseas move. Phone 592-3194 before Sunday.

'65 ACADIAN BEAUMONT SPEcial sport hardtop, console shift, bucket seats, new wide tires, a very clean car, $1400. 477-6448.

'62 CADILLAC 4-DOOR HARDtop, excellent condition. Best cash offer takes. 386-6461.

BODYMAN'S SPECIAL, 1965 Rambler, 770 Classic, automatics. Offers. 383-5644.

HILLMAN '55, GOOD CONDItion, only 56,000 miles, $295. View at 1360 St. Patrick, 598-2128.

1970 PONTIAC TEMPEST, 4-door sedan. Automatic, like new, 11,000 miles. 386-6583.

1969 BEAUMONT STATION wagon, $2000. Phone 385-0370 or 383-1708.

1965 VAUXHALL VIVA, EXcellent condition, radio, heater, $695. 920 Parkland Road, 598-4758.

150 CARS FOR SALE

UNIVERSITY STUDENT SPEcial 1963 Volkswagen deluxe, very good condition, exceptionally clean, transistor radio. Best offer over $600. 592-2765.

'62 STUDEBAKER CONVERTible, soft top and body excellent condition, less than 100 miles on rebuilt engine. $275. 385-9991 evenings.

'63 SUNBEAM REBUILT ENgine, new shocks and exhaust system, needs some body work. $600 or best offer. 382-1337.

1964 ACADIAN BEAUMONT, Excellent and economical. 478-1141.

1961 COMET, $295. 6-CYLINDER, automatic, 592-1387.

151 FOREIGN IMPORT AND SPORTS CARS

MGA CAR, COMPLETELY RE-conditioned with detachable hardtop. Highest offer. 754-2766 Nanaimo.

1966 AUSTIN HEALEY SPRITE, good condition, radio, tonneau cover, 2 snow tires, $925. Phone 479-1356.

'67 SUNBEAM ALPINE, NEW paint, running lights, mechanically sound.
Offers. 479-7372.

TRIUMPH SPITFIRE MARK III, 14,000 miles, registered late '69, excellent condition, radio, $1600. Phone 479-5319.

1964 ALPINE CONVERT. $685. NOTHING DOWN. $29 MONTHLY. ART'S CARS, 310 BAY.

1968 DUNE BUGGY, V-8, 4-BARrel carb, Lock rear-end, with duel wheels. Good condition. 384-4718.

1965 MGB GREAT SHAPE, NEW top, 60,000 miles, $1100 firm, 384-2066.

MUST SELL 1966 AUSTIN HEAley Mk III. Excellent condition. No reasonable offer refused. 592-7932.

1964 TR4, ROLL BAR, OVERdrive, needs work, asking $550. 477-6650.

1967 VOLVO 123 G.T., TACH, RAdials, O.D., full reclining seats, radio. 382-2055 mornings 9-1.

1960 SUNBEAM ALPINE, EXcellent condition. Many new parts. Offers. 382-3604.

1966 ROVER, REASONABLE, phone 383-9721 before 5, after 386-0533.

'65 DATSUN 1600 SPORT, GOOD condition, $1200 tested. 384-1683 before 7.

'63 TR 3B, IMMACULATE, MANY extras, $1000. Must see. 385-9091.

1958 CORVETTE UNFINISHED. Phone 478-4734.

1965 AUSTIN HEALEY SPRITE, good condition, 656-8256.

1963 SPRITE, GOOD LOOKING, good running, $395 or ? 384-0969.

'64 MG MIDGET, VERY GOOD condition. 384-7440.

'65 Sunbeam Imp. Needs work. $295, firm. 478-5868.

154 TRUCKS AND BUSES

NATIONAL CHRYSLER DODGE
The Island's Dodge Truck Centre

1971 NEW DODGE pickup, ½-ton, long, wide box, 318 V-8, automatic, custom trim. Sutgrip Jr. West Coast mirrors.
LIST PRICE $4239.00
SAVE $1066.50
NOW ONLY $3172.50
Trades Welcome.
100% financing on approved credit.

—Only One Left—
1971 NEW DODGE pickup, fully equipped, ¾-ton, Adventurer camper, special. Save $1090 on this one.

NATIONAL CHRYSLER DODGE
Both sides of 800 block Yates
384-8174

HI VALUE TRADES

56 LAND ROVER P.U.	$895
63 STUDEBAKER station wagon, very clean	$495
67 INT. ½-ton, V-8, 4-speed, canopy	$1795
66 GM ½-ton panel, automatic	$1295
66 INT. ¾-ton, 6-cyl., 4-speed, canopy	$1495

Trades accepted — I.H. Financing
INTERNATIONAL HARVESTER
517 Herald St. 388-5508

1968 INTERNATIONAL 1800 392 cubic inch engine, 2-18500 rear axles, 9000 front axle, 5-speed main, 4-speed splicer, Brantford box, power steering, power brakes, mileage, 36,000 miles. Prices $8,500. E. T. Lovett, Monarch Holdings Ltd., 592-6711.

1964 CHEV TANDEM DUMP, 5 and 4 trans; 409 motor, on air. 1970 G.M.C. ¾-ton 4x4 pickup with hubs. George Eng Truck Sales.
940 Hillside 385-3054

GLEN LAKE AUTO SALES

1971 Chev van	$3295
1970 Jeep, 4x4	$2995
1968 Datsun pickup	$1195
2681 Sooke Rd.	478-1771

1967 INTERNATIONAL ¾-TON, V-8, automatic, custom cab, duel tanks, 28,000 miles, fully equipped for camper. $2500. 656-5356.

BRAND NEW DATSUN 1-TON pickup, full equipped, $2325.
McCALLUM MOTORS LTD.
1101 YATES ST. 386-6148

TWO ECONO VANS, 4 PANELS, 2 jeep, universals, 2 4-wheel drive wagoneers, 2 3-WD pickups. Victoria Jeep, Hillside at Rock Bay.

1969 DODGE ½-TON STANDARD sig 6 Vanguard top, tape deck and trailer hitch, very low mileage. 382-2636.

'68 TOYOTA LAND CRUISER, 4-wheel drive. Warn hubs and winch, 5 new logger tugs. Radio. Good condition, $2000. 386-0869.

FOR MECHANICALLY INCLINED person, Buick powered 1954 Chevy ½-ton needs work. For $476 or trade. 382-7830.

1958 AUSTIN PICKUP, TOP shape, completely overhauled recently. Asking $325. 592-0219.

1969 ¾-TON FORD V-8, 4-SPEED transmission, split rims, $2,795. 385-2987.

'64 JEEP, 4-WHEEL WAGONeer, $1100. '57 GMC 20 ft. flatdeck, $450. '60 Chev panel, $200. 388-7331.

'69 EL CAMINO DE LUXE, 4 reverse chrome wheels, excellent condition, 386-2375.

1969 FORD ½-TON PICKUP, 4-speed, perfect. Offers. $3250. 598-1077.

RED 1971 VOLKSWAGEN WINdow van, 3,000 miles, $2900. Owner moving. 598-3637.

VOLKSWAGEN '61 PICKUP. Very good condition. Goes well, $325. 652-3189 anytime.

1947 WILLYS 4-W.D. JEEP. Warn hubs, good running order, $750. 388-4784.

MUST SELL ONE '63 FORD 2-ton, $350. 1960 Chev ½-ton, $450. 479-6559.

MUST SELL '68 MGB G.T., WIRE wheels, radial tires, radio. Phone before 5. 478-2042.

'46 MERC, HALF-TON, OLDS running gear, licensed, not tested, $150 or offers. Must sell. 656-3004.

1968 GMC ¾-TON 307, 4-SPEED post-traction excellent shape, $2700. 479-2632.

'63 ECONOLINE, NEW RUBBER, windowless, $800, 383-0796.

1964 CHEV ½-TON PANEL, 4x4, $1000. 478-6548.

1966 VOLKSWAGEN TRUCK. Phone 479-1589.

'54 INTERNATIONAL HALF TON, offers. 598-2237 after 6 p.m.

154 TRUCKS AND BUSES

1969 TOYOTA
LAND CRUISER
Fully equipped 4-wheel drive unit including Warn hubs, custom electric winch. Trailer hitch — 4 extra tires, premium condition.
Remember at METRO all reasonable offers accepted.
METRO TOYOTA LTD.
624 Finlayson
386-3516

1953 CHEV PICKUP, $100. Call 383-1952.

'44 FORD, HALF TON, BIG SIX, $1100. Call evenings, 383-4973.

1962 T850 FORD TANDEM FLATdeck. 478-2791.

1956 FARGO ½-TON, AS IS, $325. 479-1825.

'62 STUDEBAKER ½-TON PICKup $500. 386-9981.

158 TIRES

KELLY-SPRINGFIELD
"PRESTIGE"
TIRE
SALE
TUBELESS WHITEWALLS
EXCHANGE SPECIALS

520x13	(REG. 26.38)	NOW	$17.95
600x13	(REG. 29.32)	NOW	$18.95
650x13	(REG. 29.77)	NOW	$18.95
735x14	(REG. 31.92)	NOW	$19.95
F75x14	(REG. 32.77)	NOW	$21.95
825x14	(REG. 37.08)	NOW	$22.95

CHARGEX
OR
"PAY DAY TERMS"
D & D TIRE
1620 Blanshard 382-7283

TWO SNOW TIRES (H78X15, new), mounted on G.M. wheels, $40. Call Gord, 479-6792.

160 PARTS, ACCESSORIES

OUR NEW LOCATION
2150 Blanshard Street
Your Car's "Heart" is the BATTERY
For a Strong, Sure Start Every Time GET an "ACME"
LOWEST PRICES IN TOWN
Delivered and Installed
FRANCIS BATTERY & TIRES LTD.
Retreading Specialists

RINGS, BEARINGS, GASKETS, exchange brake shoes, drum turning, pin fitting, valve seat machining.
CORDS PISTON RINGS
At 634 Johnson St. 383-6011

NITRO SPEED ENTERPRISES
Your authorized B.C. Firestone race tire distributor. Phone 384-6670 day or evening.

'63 CHEV IMPALA SUPER sport for parts. Bucket seats, radio, etc. Phone between 9 a.m. and 3:30 p.m. 384-5565.

1960 VOLKSWAGEN, NEEDS some work, $100. 2 volkswagens for parts, $50. Phone Duncan 746-6922.

VOLKSWAGEN CHASSIS WITH transmission shortened for dune buggy, $75. Corvair engine with Volkswagen adaptor, $75. 479-2971.

'59 VOLKSWAGEN GHIA LESS motor front damaged, good tires and transmission, $100. Phone 383-3860.

340 CHRYCO 4-SPEED TRANSmission, complete with Hurst shifter, clutch and bellhousing, $300 or offer. 479-5977.

FOUR-SPEED TRANSMISSION for Chev 505 Isky cam and rollers, 202 heads, scatter shield, 900x956 MH slicks. 479-2183.

1955 CHEV BODY PARTS PLUS V-8 motor and 2 6-cylinder motors. 383-8206.

GOOD 1958 FORD 6-CYCLINDER standard motor and other parts. 479-3117 after 4.

1962 RAMBLER ALL PARTS, MEchanical and body. Tree Shell, 100 Esquimalt Rd. 382-1813.

'56 FORD, ALL PARTS, MUST GO. Phone between 5 and 6 p.m. 656-2968.

PARTS AND RUNNING MOTOR for 1959 Pontiac station wagon. Phone 478-6563.

MUST SACRIFICE BUICK POWered Volkswagen, unfinished. 598-1726.

4 CYLINDER RILEY, WITH dual carbs and transmission, many extras. Offers. 383-4493.

WANTED: 1300 VOLKSWAGEN generator. Working order. 384-0306.

1955 MG MAGNETTE, 477-6578.

SUPER SPORT BUCKET SEATS, black. Offers. 384-7385.

WANTED: ANGLIA OR THAMES van or car. Phone 656-2405.

MINI WAGON, GOOD ENGINE, transmission, 5 tires, etc. 382-4179.

1956 CHEV., GOOD V-8 ENGINE, radio, other parts. Offers. 477-2805.

1960 Pontiac for wrecking, good condition, 478-4727.

162 AUTO REPAIRS, SERVICE AND TOWING

VOLKSWAGEN PARTS
And Repairs
Available at
BAVARIAN AUTO LTD.
Gov't and Herald 386-1515

YOUR SCRAPPED CAR HAULED away. Reasonable rates, $5 charge for cars brought to our yard. 2015 Millstream Road, 478-6212. Open 8 a.m. to 5 p.m.

TRANSWILL AUTOMATIC transmission specialists, 384-2451. Rebuilt auto transmissions from $69.95. Tuneups from $11.95.

166 CARS AND TRUCKS WANTED

WANTED: 50 CARS
FOR CASH
TOP
DOLLARS FOR
! SPORTS CARS !
! FOREIGN CARS !
! COMPACTS !
! LOW MILEAGE !
! DOMESTIC CARS !
FULL CASH OR CASH FOR EQUITY
PHONE BUYER AT 384-8035
OR DRIVE TO 847 YATES ST

168 CAMPERS, TRAILERS AND MOTOR HOMES

S. J. PEDEN LTD.
YOUR
VANGUARD DEALER

MOTORHOME ARRIVAL
Another luxurious Vanguard 19'6" minimotorhome has arrived. Inspect the superb workmanship of this all fibreglass beauty. Chassis is 1-ton GMC Vandura, V-8, automatic. Unit features toilet, shower, 3-way fridge, oven, heater, everything you need for complete comfort.

CAMPER CLEARANCE CONTINUES
Now is the time to buy one of these quality Vanguard campers. One of each model on display. 14 models in all.

TRAILER CLEARANCE
Be sure to see the superior craftsmanship of the all new Vanguard trailers. If you are looking for a quality trailer at a reasonable price see us today.

USED SPECIALS
61' '70 Vanguard trailer in spotless condition. Fridge, heater, extra propane tank and toilet compartment $2375
11' '69 Vanguard fibreglass roof, heater, toilet, jacks. Very clean $2195
8'6" '71 Vanguard fibreglass roof, heater, fridge $2150
6' Sleeper to clear $595

BUILDING?
All materials in stock to build your own camper or trailer. Let us save you $ $ $ on all your building needs.

S. J. PEDEN LTD.
2855 Quesnel St. 386-3464

SEPTEMBER CLEARANCE

69	VANGUARD 17'	$2850
68	ARISTOCRAT 17'	$2495
65	TRAVELAIRE 16'	$1795
65	GLENDETTE 16'	$1750
67	SCOTTY 12'	$995
69	SCAMPER 14'	$1995
67	SPRITE 16'	$1895

¾-TON FORD truck and camper, complete $4795
71 SOUTH PARK, 19', fully self contained $4395 on the road including tax. Fully CSA approved.
Two only, 71 SPORTSCRAFT hard top tent trailer, demonstrators, $895 including spare wheel.
PURVIS FLACK TRAILER SALES LTD.
1915 Quadra, across from the curling rink.
Phone 388-9188, Service Dept. 382-4611

—FALL CLEARANCE —

1971 "TERRY"
Travel Trailers

DON'T LET THE PRICE FOOL YOU, THESE ARE TOP QUALITY TRAILERS FOR A LOW PRICE.
17' was $3680. To clear $3310
20' was $4525. To clear $4075
21' was $4770. To clear $4295
22' was $4895. To clear $4305
ALL EQUIPMENT AND TIRES C.S.A. APPROVED.

CAMPER TOP—TENT TRAILER with some extras. Very good condition. $295. 477-5542.

CAMPER FOR RENT.
656-5120

15 FT. TRAVEL TRAILER FOR rent, $35 weekly. 384-0872.

169 MOBILE HOMES AND PARKS

TRIANGLE HOMES LTD.
—"VETERANS"—
IF you qualify for VLA LOAN, WE CAN SUPPLY THE HOME.
BEFORE you build be sure to see our tastefully decorated homes. You supply the foundation under our direction and we completely install the home in two days.
These homes are built to NHA STANDARDS and quality — for CMHC LOANS.
For the mobile home buyer, our weekend display home includes:
12'x66' 3 Bedroom
12'x62' 2 Bedroom
12'x60' 2 Bedroom
12'x44' 1 Bedroom
10'x44' 2 Bedroom
Our DISPLAY HOMES are at 2435 Trans-Canada Hwy.
PHONE — 478-1774
ANYTIME

DOGWOOD TRAILER SALES
PARTS — PROPANE
RENTALS
RANDELL TRAILERS AND CAMPERS. 478-6841
Highway 1 and Millstream Rd.

FENNELL'S
TRAILER SUPPLIES
Parts — Propane — Repairs
GALAXIE CAMPERS
Open 7 days a week
6459 Pat Bay Hwy. 652-2511

CAVEMAN PRODUCTS LTD.
BUILDERS OF THE FINEST CANADIAN CAMPERS. STEEL FRAME. HIGHEST QUALITY MATERIALS AND WORKMANSHIP. C.S.A. CERTIFIED. SEE YOUR LOCAL DEALER.
2145 KEATING X RD.
VICTORIA, B.C.
652-3321

PRICED TO SELL, MUST SELL 1970 R. V. travel trailer, propane fridge and stove, double sinks, 3 new tires, closet for toilet, $1,250. Offers, or aluminum boat or canoe as part payment. 478-6428.

17 FT. CUSTOM HOUSE TRAILER, propane, fridge and stove, electric heat with 1962 Chev. sedan, complete with hitch, electric brakes, $1950. Atlas Service Station, 383-6514.

MOTORHOME TRIPLE "E" 18 ft., late model, low mileage, immaculate, has everything, many extras, health problems forces sale. Only $8500. 479-6006.

HOLIDAY TRAILER STORAGE
Store your holiday trailer over the winter October to April 30. Contact Victoria KOA Campground, RR 1, Saanichton, B.C. 652-3233.

FLEET TEARDROP TRAILER, new tires, complete kitchen. Can sleep 4. $350. Wanted campers. Catalytic heater and good golf cart. 384-7705.

ATTENTION CAMPER OWNERS
Auxiliary gas tanks, tire mounts and bumpers. Oak Bay Texaco, 1990 Oak Bay Ave., 598-3411.

SCOTTY SPORTSMAN. Excellent condition, sleeps 5. $795. 656-3743, 2411 Amhurst Avenue, Sidney.

1970 11 FT. FACTORY BUILT camper. All equipped. Immaculate. 382-9306.

17' TRAVELAIRE FULLY SELF-contained, automatic toilet, awning, $4750. 382-9912.

8' CABOVER CAMPER, SLEEPS 4, complete with jack. 665 Tree Bank Road West.

FORD'S CAMPER AND TRAILER
Parts and Accessories
2614 Sooke Rd. 478-5815

1967 18' ARISTOCRAT TRAILER, used very little, price $1,780. 478-4345.

BOX TRAILERS — 5½x6, 4x6, 4x8, for the best price in town, AL'S BOAT TRAILERS. 383-8233.

FOR RENT 16' SELF-CONTAINED trailers and hitches. Van Isle Trailers, 652-1696.

RANDELL TRAILER, TOILET, fridge, stove. Sleeps 6. As new. 382-8093.

FOR RENT, MODERN TENT trailer, mattresses, Coleman stove, spare wheel. 477-2544.

FOR RENT: 14' TRAILER WITH toilet. 382-7086.

168 CAMPERS, TRAILERS AND MOTOR HOMES

NOMAD
The reception to the new Nomad line of travel trailers at Coastline Trailer Centre has been terrific. Most people can't believe how a trailer of Nomad's quality can be sold at such unbelievably low prices. The Skyline Corp. which manufactures Nomad is the world's largest builder of mobile homes and travel trailers. That's one reason. Coastline have passed their profit margin to an absolute minimum as an introductory special, so that we can sell as many Nomads on the road as possible this Fall. That's reason number two. We invite you to drop into Coastline and compare the fabulous new Nomad quality and price with any other competitive make. We think you'll agree Nomad comes out on top.
Compare this 19½ Tandem axle Nomad for value.
Completely self-contained shower, hot water, toilet, heater, 4-wheel brakes. Many other extras too numerous to mention.
OUR PRICE ONLY $3850
"We're ready to deal come in now."
COASTLINE
TRAILER CENTRE
642 Burnside 388-6021

— RENT —
A MOTOR HOME
Sleeps 6, self-contained, off season rates available.
BOOK NOW
PURVIS FLACK TRAILER SALES LTD.
1915 Quadra, across from the Curling Rink
Phone 388-9188 382-4611

SAANICHTON FAIR DISPLAY
Canadian Empress Motor Homes
Ford and Dodge
Sale on Skylark Trailers
Jackson's Goldstream Estates
974 Goldstream Ave. Hwy. 1-A

TRAILER FIRE
New 1971 Scamper fire-damaged trailer, may be seen and salvaged. Bids submitted at Purvis-Flack Trailer Sales, service department, 1705 Store Street. Bids will also be accepted at Merit Insurance Co., 1032 Yates Street, phone 386-2513. W. R. Koski.

SECURITY CAMPERS
WINNEBAGO MOTOR HOMES
MORRIS
TRAILERS AND CAMPERS
2936 Douglas at Burnside 385-2332

1971 TIMBERLAND CAMPERS for Datsun, Mazda, Toyota, 8-foot cab over, fully equipped, toilet, etc. Sleeps 4. $1395, installed. 2450 Millstream Road.

WANTED FOR CASH: TRAILER 12'x60'-64', give age, full details and price. Ousdahl, 167, Parksville. Phone 248-3784.

10-FT. 1969 GOLD-LINE CAMPER with toilet and 1969 ¾-ton Ford V-8, 4-speed transmission. Will sell separately. $4,800. 385-7987.

SOFT TOP TENT TRAILER, 3 beds, with mattresses, spare wheel and carpet, $450. 382-8846.

1970 TRAVELAIRE 15', LIKE new, sleeps 4, $2,000 or offer. 652-1953.

BAYCREST HARDTOP TENT trailer, canopy, spare, asking $550. 383-6969.

1970 VW WESTPHALIA CAMPER, 19,000 miles, as new condition. Suitable for accredited. 478-2583.

CAMPER TOP—TENT TRAILER with some extras. Very good condition. $295. 477-5542.

CAMPER FOR RENT.
656-5120

15 FT. TRAVEL TRAILER FOR rent, $35 weekly. 384-0872.

169 MOBILE HOMES AND PARKS

TRIANGLE HOMES LTD.
—"VETERANS"—
IF you qualify for VLA LOAN, WE CAN SUPPLY THE HOME.
BEFORE you build be sure to see our tastefully decorated homes. You supply the foundation under our direction and we completely install the home in two days.
These homes are built to NHA STANDARDS and quality — for CMHC LOANS.
For the mobile home buyer, our weekend display home includes:
12'x66' 3 Bedroom
12'x62' 2 Bedroom
12'x60' 2 Bedroom
12'x44' 1 Bedroom
10'x44' 2 Bedroom
Our DISPLAY HOMES are at 2435 Trans-Canada Hwy.
PHONE — 478-1774
ANYTIME

BOB'S TRAILER SALES
Highway 1 at Harriet
Mobile homes and travel trailers.
Space with all our homes.
Ph. 386-3623

GREAT SEPTEMBER SALE
Sales Bonus: Choice of Washer and Dryer, Colour TV or Trip for two to Hawaii (Plane and Hotel) free with every new home.
Sale now at our three locations:
Victoria: Wagon Train, 2524 Douglas St., opposite new Times Building, 386-3291 or at "Hidden Valley," Florence Lake Rd. 478-6112. In Duncan: Cowichan Valley Homes, 746-7044.

LARGE MOBILE HOME LOT
or Travel Trailer
Convenient, quiet, adult park, 8 miles to city.
Jackson's Goldstream Estates
974 Goldstream Ave. Hwy. 1-A

GLENKEY MOBILE HOMES LTD.
"Your key to better living"
2705 Douglas St. at Hillside
385-2491 385-2492

GOLDSTREAM MOBILE HOMES
Sales — Park
COMMODORE — ATCO HOMES
2685 Trans-Canada Hwy.
478-1751

1967 10'X50' SKYLINE, EARLY American furniture, automatic washer and extras, with 8'x12' insulated shed, wired for dryer. Low down payment, low monthly payments. 642-5684.

LARGE SPOTS AVAILABLE. Shirmae Park, Millstream and Hoy Lake Roads. No pets. Phone 383-4083.

54'X12' ON PARK LOT, MUST BE sold now, as little as $500 down. 478-5894.

MOBILE DOUBLE UNIT. OFF set. Unfurnished. Apply 17-974 Goldstream.

1968 12X48 FT., 2-BEDROOM Lamplighter, excellent condition. Fully furnished. 479-1925, 479-3247.

8 BY 40 FT. ONE-BEDROOM, furnished, good condition, extra room, porch. 478-5608 after 5.

MUST SELL 10X60, 3-BEDROOM, fully furnished $6,000. Make me an offer. 478-6308 after 6 p.m.

WANTED TO BUY — MOBILE home 12' wide, 3-bedroom in good condition. Phone 749-3089.

MOBILE HOME SPECIAL, $3,000. Size 8x25, all modern home appliances. Fully insulated. 382-8864.

39X10 MOBILE HOME, GOOD condition. 656-1617.

1966 GENERAL, $6,300 OR BEST offer. 478-5605.

169 MOBILE HOMES AND PARKS

TOTE-EM
TRAILER SALES
2744 Spencer Road
478-1841 Days
384-8791, Nights

JULY 1970 TUXEDO MANOR 12x69 mobile home, 2-3 bedroom with 8'x26' collapsible, fully insulated and heated addition. Unfurnished, new condition. 478-3840.

THREE-BEDROOM ROLLO Rome, all set up on nice lot in park. $13,900 or offers. 478-2854 or 478-2644.

12'X56, ALMOST NEW, GENERAL excellent condition, 2 bedrooms, low down payment, good terms. 479-7749 or 479-3701.

12'X46' PARKWOOD, 3 BEDroom, utility, 24 months old, low down payment, take over financing. 642-5130.

WELLS O WEARY TRAILER LODGE, waterfront, 5 miles west of Sooke on West Coast Rd., 385-3674, 642-5465.

MOBILE HOME, FULLY equipped, $4,500. Set up in trailer park. Apply 758 Goldstream Avenue.

12'X64' AMBASSADOR, FULLY furnished, 3 bedroom, 1¾ bath, 6 months old. Easy financing. Phone 748-6804 Duncan.

46 FOOT MOBILE HOME, ON landscaped lot at Colwood Corner. Near all facilities. $4000. 478-2031, 314 Goldstream.

KNIGHT
12x60, 2-bedroom beautifully furnished, as new, close to bus and shopping. 478-2363.

SPACE AVAILABLE FOR MOBile home 40' or less. Quiet park, close to Colwood Corners. No pets. 478-4562.

2-BEDROOM 8X42 GENERAL for sale in Sooke. $3,200. 382-5725.

181 TOURIST ACCOMMODATION

ROCCABELLA GUEST HOUSE — the home of "C'est si bon rotisserie." Rooms single $4 up. Breakfast. 385-9030, 777 Blanshard.

1 BEDROOM AND BACHELOR fully furnished, daily, weekly and monthly. 592-9514.

MODERN STUDIO TYPE UNITS, close in, everything supplied. Michelangelo, 383-8197 or 386-2812.

185 CONVALESCENT AND REST HOMES

WE HAVE TWO SEMI PRIVATE rooms vacant at Craigdarroch Rest Home for either ladies or gentlemen. We offer the kindly care and attention you are looking for. Please feel free to come and see us anytime. For more information call Mrs. Mann, 386-3813 or 388-7630.

PROFESSIONAL CARE FOR ELderly ladies, gentlemen, in choice residential area. Large bright rooms, spacious grounds. For high quality care by R.N. call View Manor, 383-5840.

SEMI-PRIVATE ROOM FOR lady, need attention, main floor, or one large for couple or private room. 24 hour supervision, excellent meals. 384-1750.

VANS DE LUXE HOME — FIRST class services and nursing care. Semi-private room for lady. Reasonable rates. 1135 McClure. 382-0083.

KIND LOVING CARE FOR ELderly ladies. Good meals, bright rooms, 24 hour service. Reasonable rates. 385-9821.

LOVING CARE FOR MOTHER or Father. Call Mrs. Mack, 383-9315.

FAIRFIELD REST HOME

CHARMING ACCOMMODATION. Ladies. No stairs. Nutritious meals. Kindly attention. 384-6693.

190 ROOM and BOARD

THE GLENSHIEL HOTEL offers comfortable accommodation for retired guests. Reasonable rates includes 3 excellent meals, afternoon tea, elevator and full hotel services. Close to downtown and Beacon Hill Park. 383-4164.

ROCKLAND AREA GUEST house. For men and women. Private, $115 and up. Shared, $95. Lounge, color TV, Friendly atmosphere. 386-6903.

HOME PRIVILEGES, USE OF kitchen, living room, etc. Close to stores and bus. $80. 386-4972 between 10 a.m.-2 p.m. and 7 p.m.-9 p.m.

VACANCY FOR ACTIVE RETired man or student in comfortable, quiet home by bus, park and sea. References. 384-7947.

SALVATION ARMY UNIVERSITY student desires to share suite with other Christian fellow. Board optional. 383-3212.

ROOM AND BOARD FOR YOUNG working man or student. Light laundry. 386-8920.

2 YOUNG COLLEGE GIRLS, good room and board. Twin beds. Fairfield area. 384-6564.

ROOM AND BOARD FOR ONE University girl, in quiet waterfront home. 592-2265.

ROOM AND BOARD FOR ONE girl student with car, non-smoker. 479-3072.

TOWN AND COUNTRY AREA, room and board, non smoking girl. $90. 385-0017.

VACANCY FOR LADY AT GOLDen Manor Retirement de luxe. 385-7031.

TO SHARE, GIRLS, 2 MEALS, laundry, 1 mile UVic. 477-4462.

IN PRIVATE HOME FOR BUSIness man in Oak Bay. 598-3889.

UNIVERSITY GIRL, STUDENT, university area. 592-4128.

ROOM AND BOARD.
386-6320.

ROOM AND BOARD. GIRLS only. 385-4367.

2 ROOMS, BOARD IF WANTED. 478-2953.

SINGLE ROOM FOR WORKING lady. Jubilee area. 592-7484.

GOOD ROOM AND BOARD FOR quiet girl student. 382-0239.

GOOD ROOM AND BOARD FOR working man. Close in. 388-4550.

ROOM AND BOARD, CLOSE TO university, shops, 2 buses. 477-6195.

ROOM AND BOARD
382-8964

GIRL TO SHARE ROOM, PRIvate home. 384-7693.

ROOM AND BOARD FOR STUdent, $90 a month. 386-9689.

BOARD AND ROOM, UNIVERSity or college student. 592-9773.

ROOM AND BOARD FOR 2 UVIC students. 592-3376.

191 ROOM and BOARD WANTED

MATURE MALE IN RESPONSIble position requires room and board within walking distance to Woolco Shopping Centre. Victoria Press, Box 416.

GENTLEMAN, 64, RETIRED, seeking comfortable accommodation with board and congenial companionship, in Victoria. Victoria Press, Box 386.

193 ROOMS TO RENT,

WANT A NICE ROOM WITH bath and color, cable TV? Reasonable rates. Cheltenham Court Motel, 994 Gorge Rd. West. 385-9559.

HARRIS GREEN APT.
Clean rooms, $15, $18, $20 week, parking, laundry, community kitchen, downtown at 921 Pandora. 386-9083.

HOME PRIVILEGES, USE OF kitchen, living room, etc. Close to stores and bus. $80. 386-4972 between 10 a.m.-2 p.m. and 7 p.m.-9 p.m.

EXTRA LARGE CLEAN ROOM for 2. Twin beds, fridge, everything supplied. Semi-private bath. $48 each. 2310 Wark Street.

BASEMENT ROOM PRIVATE entrance. Share upstairs bathroom. Sober quiet man only. $35. 1376 Esquimalt Road.

FURNISHED BEDROOM, SHARE kitchen and bath. Female. 1960 Fort St. 592-9113.

FURNISHED SINGLE ROOM for working girl, cooking privileges, $40. 382-0250.

ROOM WITH KITCHENETTE, walking distance, share bath. $65. 383-9475.

SLEEPING ROOM, $40. 627 Manchester, 384-2670.

MATURE PERSON, ROOM AND board, 382-9678.

SLEEPING ROOM FOR RENT, Esquimalt. 382-5279.

ROOM TO RENT, BOARD IF wanted. 382-0779 after 4.

193 ROOMS TO RENT

LARGE FURNISHED ROOM Close to Jubilee. Kitchen facilities. Ladies only. Phone after 3 p.m. 592-7586.

FAIRFIELD NEAR COOK, clean furnished room, $52.50 monthly. Phone 385-3765 after 4 p.m.

LARGE COMFORTABLE ROOM, kitchen facilities if required. Phone 598-3829.

ROOM FOR RENT, KITCHEN privileges, for middle aged gentleman. Phone 592-1078 after 2 p.m.

$45, 2 ROOMS, ALL UTILITIES, lady pensioner only, unfurnished 1118 Quadra, 592-6478.

ROOM NEAR JUBILEE, ALL fo[illegible] 592-6152.

SLEEPING ROOM FOR RENT. $40 month. 385-6052 after 5 p.m.

194 ROOMS WANTED

WANTED IMMEDIATELY ROOM in house with other students. Leigh, 386-3004.

197 HOUSEKEEPING ROOMS TO RENT

RITZ HOTEL
Next to Dutch Bakery on Fort St.
Housekeeping Rooms, Small Suites
By day, week, or month
T.V. lounge Elevator Service
710 Fort 383-1031

1 FULLY FURNISHED HOUSEkeeping rooms in private, quiet home. Own entrance, 1 mile to UVic. Close to bus. 1849 Townley Street. Please call at noon or after 6 p.m. Male preferred.

2-ROOM UNIT, MODERN FURnished, utilities, off Shelbourne. Available now. 1530 Stockton Crescent. 477-6745. Single room also available. Letter of introduction required.

SCOTT APARTMENTS
Extra-large L H K rooms for middle-aged or elderly tenants. Hot and cold water, gas ranges, caulevision all rooms. 2659 Douglas St. 382-1221.

LARGE, COMFORTABLE, UPstairs front room, community kitchen, everything supplied. $35. Ladies only. 2210 Belmont Avenue. 386-6191.

LARGE HOME, SINGLE OR double bedroom, fully furnished. Quiet. References. No pets or children. Phone 477-2114, 477-6320.

1- AND 2-ROOM UNITS. JAMES Bay and Esquimalt. Utilities and cablevision included. 384-4588, 386-7309, 478-3440.

OAK BAY, NEAR BEACH, shops, bus at door. Large rooms, fridge and hotplate. All found, mature adult, $75. 598-4711.

VACANCY FOR ACTIVE ELDERly gentleman in attractive room and board. By bus, sea, and park. Quiet house, no smoking. 384-7967.

GORGE DISTRICT, LARGE FURnished room, own bathroom and kitchenette, all found, middle-aged business man only: $75. 388-9490.

FAIRFIELD, LARGE FRONT room with kitchen facilities. Suit business lady or quiet gentleman. 385-0195.

FAIRFIELD, CLEAN, BRIGHT room for young working person. 388-6966, 477-8854.

ROOMS $12 AND $15 WEEKLY. Hotplates. Young men, students. 386-0295.

FAIRFIELD, CLEAN ROOM ALL supplied, student or business person. 383-2085.

UNFURNISHED BEDSITTING room and kitchenette, available Sept. 15. Fort-Cook area. 385-7819.

1010 LINDEN, ALL FOUND, rooms, kitchen facilities, TV. Apply caretaker. 384-7504.

NICELY FURNISHED HOUSEkeeping room off Rockland. 383-5318.

2 ROOM APARTMENT FURnished and kitchenette, 1115 Princess.

GENTLEMAN 941 KINGS. CLOSE in, kitchen facilities, $50. 382-0480, 479-5641.

NEAR ST. JOSEPH'S, QUIET room, no steps, 384-0120 after 10 a.m.

2 FURNISHED ROOMS, LADIES only. Near bus and town. $50, $45. By October 1st. 477-5870.

CLEAN LARGE ROOM WITH separate kitchenette, fully furnished, for lady. 384-6185.

MAYFAIR DISTRICT, FURnished room, kitchen privileges, suitable for business girl. 384-3978.

NICELY FURNISHED, FRIDGE, stove. Close in. Elderly gentleman. $50. 382-4945.

LARGE ROOM, MAIN, RESPONsible gent, $55 including utilities. 382-0729.

BRIGHT, COZY, HANDY TO town, kitchenette, cablevision, ladies preferred, $65. 477-2833.

FURNISHED HOUSEKEEPING room, elderly quiet person only. 385-2753.

LIGHT HOUSEKEEPING, FAIRfield, also basement suite. 384-2949.

JAMES BAY, LARGE FRONT. Older man preferred. 382-1945.

LIGHT HOUSEKEEPING ROOMS to rent October 1st. 384-3415.

$50, WALK DOWNTOWN. LOVEly, quiet for lady. 479-4353.

ALL FOUND, CLEAN, WARM, seaview, park, central. 382-0541.

200 APARTMENTS TO RENT UNFURNISHED

P.R. BROWN RENTALS
"The People to SEE — P.R.B."
1-BEDROOM SUITES
$110—Shelley Manor, 1250 Richardson St. Ph. 385-8409.
$115—Mountain View Apts., 614 Esquimalt Rd. Child welcome. Phone 385-3435.
$115—Rosewood Apts., 2558 Quadra St. Ph. 388-6838.
$119—Sunridge Apts., 1244 Balmoral Rd. Ground floor. Ph. 383-5555.
$131—Central Manor, 1230 Fort Street. Ph. 382-7305.
$134—Villa Royale, 964 Heywood Ave. Also 1-BDRM at $141. Ph. 383-9388.
$125—Cherry Blossom Court, St. James and Oswego Street. Ph. 384-7393.
$127—Oak View Manor, 3420 Quadra St. Ph. 383-9393. Also bachelor, $117.
$127—Senator Apt., 1764 Oak BayAve. Ph. 385-5016.
$128—Carolwood Apts, 1381 Pandora Ave. Ph. 382-1498.
$129—Sunridge Apts, 1244 Balmoral Rd. All inclusive. Ph. 383-5555.
$140—El Mirador Apts., 777 Cook St. Ph. 385-2530.
$132—Royal Lynnwood Apts., 1310 Hillside Ave. Ph. 384-8454.
$133—Burdett Manor, 1065 Burdett Ave. Also bachelor $120. Both all inclusive.
$137—Richardson Villa, 1041 Richardson St. Top Floor, available October 1. Ph. 384-1776.
$150—Parkiyon Apts., 110 Douglas St. Also bachelor at $95. Ph. 383-6945.

2-BEDROOM SUITES
$158—Villa Royale, 964 Heywood Ave. Ph. 383-9382.
$160—Royal Lynnwood Apts., 1310 Hillside Ave. Ph. 385-8454.
$164—Oakview Manor, 3420 Quadra St. Ph. 383-9393.
$176—Parkiyon Apts., 110 Douglas Street. Ph. 383-6945.
$450—Dalls Waterfront; de luxe suite. Lease available.

P.R. BROWN AND SONS LIMITED
762 Fort St. 385-3435

REGINA APTS — 291 REGINA Ave. 1-Br Suite available. Call resident Mgr. 384-9739 or
BAYSHORE REALTY LTD.
388-6424

LARGE 1-BEDROOM UPPER suite, Fairfield. Newly decorated. Wall-to-wall, drapes, cable. No children, no pets. Only a mature and quiet adult need apply. $130. 385-1808.

200 APARTMENTS TO RENT UNFURNISHED

XXXXXXXXXX
X BOULTBEE X
X SWEET X
X Realty X
X Ltd. X
X X
X
Yorkshire Trust Affiliate
737 Fort 388-5561

SPRAGUE CENTRE
901 ESQUIMALT ROAD
NOW RENTING
An exciting new building, centrally located for shopping, transportation and the Gorge Vale Golf Course. Sixteen one and two-bedroom suites all with wall-to-wall carpet, drapes, quality electric stove and refrigerator, and bathroom equipment. These suites are large — 700 to 1,100 square feet. Elevator and lots of parking. Executive suites from $180. One-bedroom suites from $140.
Retail Commercial areas of from 350 to 1,500 sq. ft. available under attractive leasing conditions.
Call F. C. POLLARD or A. A. CHAUVIN
388-5561

TUDOR ESTATES LTD.
2030 DOUGLAS ST.
ST. MARGARETS
1830 FERN ST.
THIS LUXURIOUS NEW BUILDING SITUATED TWO BLOCKS WEST OF THE JUBILEE HOSPITAL ON THE CORNER OF FORT AND FERN, STILL HAS A GOOD SELECTION OF ONE-BEDROOM SUITES AVAILABLE. ALL MODERN CONVENIENCES, °PLUS SWIMMING POOL, THERAPY POOL, SAUNAS AND REC. ROOM. ADULTS ONLY, NO PETS. VIEW NOW FOR YOUR SELECTION.
ONE BEDROOM FROM $136
RESIDENT MANAGER SUITE 110 — — Phone 385-0201.
FOR FURTHER RENTAL INFORMATION PHONE ART HOWARD 382-2721 OR EVENINGS 479-1909.

"VISTA DEL MAR"
1378 Lyall St.
Opening September 1st, and offering the wise tenant more for less. Where else could you get—
—A large suite
—Wider balconies
—True luxury
—A fantastic view of the Straits and Esquimalt Harbour
All conveniences with an added plus of Sauna and Hospitality Room. You better hurry or we'll have to put you on the waiting list! Phone now for the low, low, monthly rentals. 382-6313.

H. J. T. INVESTMENTS

CARLTON TERRACE APTS.
901 Carlton Terrace
Esquimalt
Now Open
Limited selection of 1 bedroom from $140.
Rentals include all services; Hydro, laundry, wall-to-wall, controlled entrance, etc. These suites are going quickly. Please phone Mr. Agrait 382-7592 or Mr. Sheffield 382-6823.

TUDOR ESTATES LTD.
2030 DOUGLAS ST.
THE FONTAINEBLEAU
3159 Shelbourne St.
All modern conveniences, close to shopping and transportation. One bedroom from $129. Adults only. No pets.

CHARTWELL HOUSE
1343 Harrison St.
Situated between Pandora and Yates, close to all transportation and offering all modern conveniences. One bedroom from $135. 2 bedrooms from $156. Available Oct. 1. Adults only. No pets. Phone 382-0863.

GREENLEAVES
2523 WARK ST.
NOW RENTING
New building located on quiet street, walking distance to town. Featuring wall-to-wall carpeting, controlled entrance, colored appliances, individual heat control.
Bach. Suite from $105
1-BR from $125

BROWN BROS. AGENCIES LTD.
385-8771 Anytime!

DIAMOND HEAD
667 HEAD ST.
Brand new apartments now renting. Featuring jumbo-size suites, controlled entrance, wall-to-wall carpet, drapes, roof-top sundeck, coloured fixtures, elevator. Rents from $125, 1 bedroom and $160, 2 bedroom, includes heat and water. Beautiful view. 384-3272, 385-0370.

CAIRN VILLA APARTMENTS
Brand new 1 and 2-bedroom suites for rent, ideal for retired people, because of its park setting, 1 mature child considered. Located corner of Lampson and Old Esquimalt Road. For further information, call Mr. Woods, resident manager, 383-3239 or 598-2764.

GOODACRE TOWERS
350 and 360 DOUGLAS ST.
Directly opposite Goodacre Lake in beautiful Beacon Hill Park. Customary highrise amenities. Studios, and 1 bedroom available for immediate occupancy. Adults only. No pets allowed. For further rental information phone 385-8111, 9 to 5.
LARGE BED-SITTING ROOM, kitchen, bathroom, on level, heating, hot water included. $100. On Richmond near university. 592-6811.

ROYAL REEF APTS.
640 DALLAS RD.
Seaview bachelor suite, $115. 385-3839.
1-BEDROOM SUITE, LINDEN. Rockland area, newly decorated, cablevision, $120. Middle aged or elderly lady preferred. 384-4673.
ROSEHILL MANOR APARTment, modern bachelor, wall-to-wall carpets, stove, fridge, cablevision, $100. 904 Hillside, 386-9345.
TWIN HOLLY APARTMENTS
476 Lampson Street, 2 bedrooms, $150. October 1st. 385-2269 after 4 p.m.

THE CHATELAINE
1435 Elford St. 383-6809
1-Bedroom from $120
New, Modern Buildings
BERWICK MANOR 1 BEDROOM, $115. Adults only. Near sea, 40 Boyd. 385-4289.
3 ROOMED APARTMENT, SEA, park, bus, shopping at door. $115. 383-1262.
LARGE ONE BEDROOM SUITES. Available Sept. 15th. $120 monthly. 1100 Hillside. Apply suite 3.
SUNNY 1-BEDROOM, NO. 4-439 Cook Street, $90 monthly. 383-7008.

200 APARTMENTS TO RENT UNFURNISHED

THE
PRINCESS PATRICIA
701 - 703 Esquimalt Rd.
View the Blue Pacific and Inner Harbor
From our Spacious Suites
—Cable vision
—Lounge
—Sauna
—Controlled Entrances
—Sound proofing
—Recreation Room
—Child 2 and under welcome
Available now—1 bedroom suites from $128.
Small pets accepted.
Inquiries 9 a.m. to 8 p.m.
Phone 382-2223

OLYMPIA COURT APARTMENTS
827 Selkirk Street
Esquimalt
Close to Gorge Vale GOLF COURSE
EXTREMELY QUIET AREA
ON VIEW DAILY
A Brand New Apartment
All One-Bedroom Suites
From $132
CALL 382-5586 ANYTIME

LORD AND LADY SIMCOE
The Simcoes
"Victoria's Prestige Address"
1 or 2 bedroom suites furnished or unfurnished. Large heated pool in Delightful Garden Setting
Sauna's
Soundproofing
Wall-to-wall carpet
Free outdoor parking
Recreation room
Lounge
Cablevision
Controlled entrances
440 - 450 Simcoe St. 385-3111

TRUE VALUE
COMPARE OUR RENTS FOR REAL APARTMENT VALUE
Spacious suites, elevator, carpets, drapes, free parking, cablevision, excellent shopping facility, bus stop at door.
BACHELOR SUITES FROM $117
1-BEDROOM SUITES FROM $132
2-BEDROOM SUITE—$144.00

OAKVIEW MANOR
3420 QUADRA
Inquire Suite A
or 383-9393
Rental Agents
P. R. Brown & Sons Limited
762 Fort Street 385-3435

TUDOR ESTATES LTD.
2030 DOUGLAS ST.
Want to live in Oak Bay in a beautiful residential apartment? Close to transportation, shopping, banks and churches?

MARQUEE COURT
2695 OAK BAY AVE.
Bask in the sun on these wraparound patios, a new building offering all modern conveniences for the discerning tenant. Adults only. No pets. Open for viewing 9 a.m.-9 p.m. daily.
Two-Bedroom $175.
Resident Manager, 592-6007.

WEDGEWOOD TERRACE
1655 Chambers Street
Large de-luxe 1-bedroom suite $125. Wall-to-wall carpet. Free laundry, parking, cablevision. Pleasant surroundings. Close to town. Bus at door.
Apply Resident Manager
(Apt. M. Cox)
383-0962
Sorry, adults only

BURNSIDE GARDENS
3622 TILLICUM
2-BR.—$150
3-BR. Townhouse—$170
Close to schools, shopping, bus service. Large swimming pool. Children welcome. No pets.
384-0034 — 384-4365

Your Invitation to See OLYMPIC VIEW
1160 Esquimalt Rd. 382-7450
Overlooking the Olympic Mts. across from shopping and recreation centre.
STUDIO from $165
1-BEDROOMS from $130
2-BEDROOMS from $155
NOW RENTING—OPENING Oct. 1

TUDOR ESTATES LTD.
2030 DOUGLAS ST.
THE PONDEROSA
1184 Esquimalt Rd.
Close to shopping, transportation and parks. Elevator service, cablevision, drapes, electric kitchens, heat and outside parking all included. Adults only. No pets. One only, two bedroom, $147. Phone 382-6936.

MICHIGAN COURT
323 MICHIGAN ST.
UNDER NEW MANAGEMENT
1 BR. Rent from $125 to $136.
Convenient location, spacious suites, W-W, drapes, individual Thermostats, free laundry and parking. Royal Trust. 388-4311.
$119
Sunridge Apartment, 1244 Balmoral. One-bedroom suite for $129 all inclusive. Ph. 383-5555.
P. R. BROWN and SONS LTD.
762 Fort St. 385-3435
2 LARGE 2-BEDROOM SUITES, 1200 and 1500 sq. ft. Cablevision, water, heat, included in rent. Phone 383-5604 or 386-9274 after 5 p.m.
CLEARVIEW APTS., 1258 YATES. $143, 2 bedrooms. Free laundry, cable TV, modern conveniences. 384-7765 or 386-1961.
THE CORONA
1-Bedroom from $120
New, Modern Buildings
1430 Stadacona Ave. 382-2661
2-BEDROOM SUITE, CLOSE TO Naden and Dockyard. Cablevision included. $130. 386-6126.
1 BEDROOM SUITE, CARMELLA Apartments, 805 Cook. Carpet, cablevision, free laundry facilities. $120. 479-4024, 383-1233.
NEWLY DECORATED 1-bedroom suite. Quiet mature non-smoker. Immediate occupancy. 383-8142.
2-BEDROOM SUITE. MATURE adults. Small garden. Apply 402 Moss Street.
LARGE 2-BEDROOM, HANDY TO town, electric heat included. Suit older persons. $122. 477-2833.
MT. EDWARD APTS.
2-bedroom basement suite, warm, quiet, near town, $95. 383-6818.
FORT NEAR LINDEN, 1-bedroom suite, older persons preferred. $100. 652-1801.
PLEASANT QUIET UPPER 3 rooms and bath, suit mature lady. Fairfield, $90. 382-9083.
1-BEDROOM SUITE CLOSE TO Naden. 656-1779 or 479-7651.
JAMES BAY, 2-BEDROOM suite, $130. 477-5033.
CAMELOT APTS. NEAR UNIversity. Vacancy. 477-4320.

200 APARTMENTS TO RENT UNFURNISHED

CHARTER HOUSE
435 Michigan
384-8923
Studio Available
2 Bedrooms Available

REGENT TOWERS
415 Michigan
383-6216
Bachelor Available
1 Bedroom Available
—Swimming pool
—Covered parking
—Cablevision
—Located in spacious well-kept grounds
—Pleasant stroll to downtown
—Choice ocean view
All Rental Enquiries Welcome
Managed by
NORTH WEST TRUST
386-3534

NOW LEASING!
Victoria's Most Central Highrise Development
WESTPARK TOWERS
1147 Quadra at View
Bachelor Suites from $87
1-BR Suites from $111
FEATURING:
—Hot water heating
—Whirlpool and sauna
—Walking track and sundeck on roof
—Complete shopping complex to follow
—Two blocks from mid-town
—Inside, semi-heated parking available
For Appointment to View, Call Resident Manager, Ray Templeton
382-0922

On Waterfront
MARINA PARK APARTMENTS
2000 WHITE BIRCH RD., SIDNEY
Just North of Res

200 APARTMENTS TO RENT, UNFURNISHED

VILLAGE MANOR
2056 OAK BAY AVE.
Extra large carpeted suites, near all conveniences. All utilities included. Mrs. Armstrong, 386-2131 or 592-1911.
2 bedroom $185

216 MENZIES STREET — 1 bedroom. Suit older person, $60.

1116 NORTH PARK — 1-bedroom suite — $65.
Rental Agents — 385-2481
Swinerton, Stewart Clark Ltd.

LARGE 3-BEDROOM SUITE with big garden. Carport. 12x14 concrete wading pool. Heat, water, electricity included. Fernwood-Pandora area. $175. 478-6767.

OCEAN FRONT
1 bedroom $115 monthly. Adults only. 628 Dallas Road.

2-BEDROOM SUITE, $138. 1023 Esquimalt. 477-6402.

201 APARTMENTS TO RENT, FURNISHED

MAY WE HELP YOU?
Why not make use of our detailed knowledge to find the apartment you really want? We will gladly drive you to see a wide selection of furnished or unfurnished apartments in any
District of Your Choice
NO FEE TO TENANT
STERLING RENTAL AGENCY
206, Kresge Bldg.
1104 Douglas St. at Fort
383-7171
Open 9 a.m.-9 p.m.
Including Saturday

STUDENTS — TEACHERS
De luxe accommodation at reasonable rates — completely furnished one and two-bedroom suites. — Color cablevision — everything supplied — maid service — electric kitchens.

CHELTENHAM COURT MOTEL
994 Gorge Road West 385-9359

2512 DOUGLAS ST.
Leland Apts — Furnished 1-bedroom suite, rent $100 per month. bachelor suite, rent $85.00 per month. Housekeeping room, $50 per month. Contact Res. caretaker Ste. 4 — 384-5830.
A. BERNARD and CO. LTD.
655 Fort St. 384-9335

AVAILABLE IMMEDIATELY
Attractive, well-furnished 1-bedroom-1 bedroom and bachelor units all with modern kitchens, W-W carpet, colour TV on cable. All utilities included. Rates by week or month. Call
CRAIGFLOWER MOTEL
384-6330

NICELY FURNISHED SELF-CONtained bachelor apartment, $95. Also, 1-bedroom apartment with private entrance. Newly decorated. Close to town and bus. Matured adults. Phone 385-3850 after 5 p.m. 1404 Harrison Street.

BEAUTIFUL WEDGWOOD Motor Court offers 1-room bachelor units, 3-room family units, quiet surroundings, all utilities, TV and linen. $100 to $140. 478-3443. 540 Goldstream Ave., Hwy 1-A. Opposite Colwood Golf Club.

APARTMENT - EXCHANGE OTtawa. Lady in Oak Bay would like to exchange her attractive 2-bedroom apartment for similar accommodation in Ottawa for a few weeks this fall or winter. 598-1694.

BRIG O'DOON MOTEL
Spacious 3-room and bachelor suites. All utilities, linen, TV, radio. $93-$135 monthly. Adults only.
1830 Island Hwy., Colwood. 478-1921

CADBORO BAY
Sea view, 1 or 2-bedroom self-contained suites, hot water heat, cablevision, close to university, stores and transportation. 15 minutes from town. Fairways Lodge, 3895 Hobbs St. Just phone 477-2692.

BACK ENTRANCE UPPER 3-room furnished or unfurnished self-contained cablevision, — extension telephone, washer and dryer use. Sober quiet people only, $95. 1376 Esquimalt Road.

FEMALE GRADUATE STUDENT has furnished apartment to share with student or teacher. Own room, no drugs, $77.50 plus half expenses. 383-9869.

1 OR 2-BEDROOM SUITES, bachelor suites, TV, linen supplied. Close shopping and bus stop. Pets welcome. Island Court Motel, 479-2151.

1-BEDROOM AND SINGLE housekeeping suites. All utilities, reasonable. At Colwood corner, close to shopping and bus. 478-2031. Waldorf Motel, 314 Goldstream.

FURNISHED 2-ROOM SUITE, $65 a month. Also large bedsitting room with kitchenette, $75. Share bathroom. Pandora and Fernwood after six, 658-5387.

OAKLANDS MANOR
Hillside and Cedar Hill Road
De luxe 1-bedroom suites, $145. Res. Manager, 383-4808, 386-0268.

3-ROOM SUITE, LIGHT, HEAT and water included. Esquimalt area, ground floor, private entrance. 383-8431.

MT. EDWARD APTS.
October 1, fully furnished bachelor suite, fireplace 3 blocks town, $120. 383-8818.

MODERN STUDIO-TYPE UNIT, everything supplied. Close to Cordova Bay shopping. Michelangelo, 1158 Yates. 383-8197 or 386-2812.

ESQUIMALT, 2-BEDROOM apartment, 6-year-old block. Heat, cablevision and drapes included. Adults only. October 1st. 385-6598.

MAYFAIR AREA, SMALL ground floor, self-contained suite. Suitable for reliable single person. Reasonable. 383-4567.

MODERN BACHELOR SUITE facing Beacon Hill Park. Reasonable off season rate. Thunderbird Motel, 600 Douglas.

LARGE IMMACULATE 2-ROOM suite, steam heat, bay window, quiet, close-in on Fairfield. Non-smoker. $70. 592-9017.

ATTRACTIVE WELL-FURNISHED 2-room suite in Beacon Towers, available October 1 for 6 months. 382-7843.

WATERFRONT, BRENTWOOD Bay, 3-room suite, including utilities, $100 per month. 652-2556.

GORGE AT TILLICUM, LARGE 1-bedroom, waterfront fourplex, $115. 385-3067.

FURNISHED SUITE, $125 including utilities. Working people preferred. 382-6477.

LARGE, SELF-CONTAINED bachelor suite. Quiet adults only. 1425 Fernwood Road.

FATHER AND SON WISH TO share home, everything supplied except meals. 385-1536.

FURNISHED BASEMENT SUITE, close to Simpsons-Sears and U-Vic. 384-6255.

3 ROOMS AND BATH. UTILITIES included. Older lady, non-drinker. $75. 386-4784.

AVAILABLE IMMEDIATELY. Reasonable. Bachelor or couple. Students. 385-2743.

NICELY FURNISHED APARTment, 2 bedroom, water and heat included. $140 a month. 383-5310.

SEAVIEW CABIN ON MALAHAT Drive, from $95 per month. 478-1171.

WILL SUBLET 1-BEDROOM apartment at bus stop. $175 fully furnished, 384-6511 or 479-1188.

DE LUXE BACHELOR AND one-bedroom suites, fully furnished, $140 to $160. 592-9516.

WORKING GIRL WOULD LIKE to share apartment with another. October 1. 382-7536.

$90. GAS FOR COOKING, NEAR Jubilee. Quiet senior people. 386-6587.

203 APARTMENT FURNITURE TO RENT

Three Rooms from
$25 per month
STANDARD FURNITURE
382-5111
Immediate Delivery

RENT WASHER-DRYER OR AUtomatic washer and dryer at BUTLER BROTHERS, 1720 Douglas. 383-6911.

203 APARTMENTS WANTED

WORKING COUPLE EXPECTING first child require 2-bedroom suite for October 1. Approximately $115. 382-2962 before 5.

STERLING RENTAL AGENCY — Need apartment rental listings — Now! 383-7171.

203 APARTMENTS WANTED

ACTIVE RETIRED COUPLE, NO pets, require one-bedroom furnished apartment or duplex. Immediate rental, moderately priced. Victoria Press Box 406.

FOR PROFESSIONAL COUPLE, 3-bedroom suite in Oak Bay — private home, 592-1121, Town and Country Realty Ltd.

WIDOW WANTS TO SUB-LET 1-bedroom, furnished, central, highrise with view, approximately November to April. 383-6476.

206 DUPLEXES TO RENT

MICHIGAN STREET
LOWER DUPLEX
1-bedroom, fridge, stove, heat and water included. Nice quiet area, available Oct. 1, $105.

CALL MRS. BUCKINGHAM
382-3353

KER and STEPHENSON LTD.
385-3411

$175
BRAND NEW
CHILDREN WELCOME
Nearing completion, 3 units on Danbrook off Millstream, Rd. 3 bedrooms, 1½ bathrooms, close to school and shopping centre. Rhynehard Developments Ltd., 384-1711, 478-1983; Sunday calls 479-4509.

FAIRFIELD
2 Bedrm side-by-side duplex LR with fireplace — Hot water oil heat. Rent $140 P.M.
A. BERNARD and CO. LTD.
655 Fort St. 384-9335

AVAILABLE OCTOBER 1
Near new, modern spacious 3-BR and 4-BR side by side duplexes in Esquimalt. Close to schools, shops and bus. Fireplace, W-W Carpet, drapes, coloured appliances.
BAYSHORE REALTY LTD.
388-6424

LANGFORD $175
Nice 3-bedrm. 1½ bath. Includes water, cablevision and garbage pickup.
DON STRIPLING, 386-1361
CANADA PERMANENT
RENTALS

2512 DOUGLAS ST.
FAIRFIELD
Side by side duplex, 2-bedroom plus 1 in basement, stove and fridge, secluded small garden. Immediate possession. $165. Apply 1241 Faithful Road between 4 and 8 p.m.

FAIRFIELD—CLOSE TO PARK and sea, ground floor, clean, spacious, 1 bedroom, $125 including all utilities and cable, to middle aged or older couple for light duties. 592-7372 between 5 and 7:30 p.m.

UNIVERSITY HEIGHTS — 3-bedroom, 2-bathroom side duplex, carport. Beautiful quiet street. Close to all schools and services. $195 includes cablevision or 1-year lease available at $190. 477-8418.

MODERN, LARGE 1-BEDROOM. Close to Naden. $100 per month, heat, water, cablevision included. Vacant October 1, couples only. Phone 479-4619.

COMPLETELY REDECORATED large 2-bedroom upper duplex, ocean view. Quiet, private parking, heat, $130. Consider adults only. 382-4418 after 6.

UPPER DUPLEX — UNFURnished — Available October 1st. Two large rooms, sun porch, kitchen, bathroom, $125 includes all utilities. 94 Linden. 384-3380.

FURNISHED ONE-BEDROOM side-by-side duplex, Langford area. Immediate possession. No pets. 478-2877.

NICELY DECORATED 2½-bedroom, walking distance to town, near schools, $150 including heat. 386-7940.

HAULTAIN, REDECORATED, 2-bedroom upper duplex, stove, fridge, carpets, drapes. Heat, light, water, garage, $160. 382-0639.

THREE-BEDROOM DUPLEX, VAcant October 1. Basement and carport. Savannah Avenue. $175. 388-6524.

OAK BAY SOUTH, MODERN side by side duplex for rent. Available Oct. 1. 598-1212.

ESQUIMALT 1-BEDROOM SIDE by side duplex. Adults. $95. 383-7219.

VISTA HEIGHTS MODERN 3-bedroom, 5x5 duplex. October 1, $150. 592-0738.

3 BEDROOMS, LARGE UPPER suite. Close to town. Home for a quiet adult family. 384-0137.

3-BEDROOM MODERN DUPLEX. Apply 471 South Joffre. Immediate occupancy.

2-BEDROOM, STOVE, FRIDGE, heat, cable, drapes. Clover Point. Immediate, $145. 382-9004.

210 HOUSES TO RENT UNFURNISHED

AVAILABLE SEPT. 15TH — LGE. 3 Bedrm. home near Vic. High. 2 bathrms., large Livingrm. & Diningrm and Kitchen. Full B'mt. Modern Oil Heat. References required. $185.-Mo.

AVAILABLE Oct. 1st — Lovely large ground flr. suite in small apt. ALL BIG ROOMS. 2 Bedrms. Livingroom, Diningrm., Kitchen w. Eating area, Carport, Quiet location on park. Heated. $175.-p-Mo.

JOHN BISHOP 479-1667
J. H. Whittome and Co.
Royal Oak Branch

LOOKING AROUND!
THEN COME TO
GORDON HEAD
TOWNHOUSES
Spacious and Gracious living — 2 and 3-bedroom Townhouses. Full basement, finished rumpus room, washer, dryer, fridge and stove. Schools? All levels close by. Enclosed Courtyard.
BE PREPARED TO MOVE IN
Come out Shelbourne Street, turn right at Blair Ave., then right again on to Larchwood Drive.
Phone 477-5422

ROYAL OAK
Two or three-bedroom home with 1½ baths, full basement, on ½ acre property. Close to schools and transportation. Available September 30, $190 per month. References required. R. Douglas Agencies, 386-8401.

$160
Lakeside, modern, one-bedroom home with large living room and sundeck, range, fridge, drapes; available October 1 for eight months, possibly longer; Ten Mile circle.
Adults only — No pets
P.R. BROWN and SONS LTD.
762 Fort Street 385-3435

SIDNEY WATERFRONT
Partly furnished executive home. 3-4 bedrooms, 3 baths, spacious living and dining areas, large family room, bright sunny kitchen. On quiet cul-de-sac with sea outlook unequalled. Price $250 per month.
GEORGE HOWARD
Office 656-3924 Res. 656-7976
Montreal Trust — Sidney

UNIVERSITY AREA
Three-bedroom home, living room with fireplace, separate dining room, kitchen with stove, finished room in basement, lovely gardens. Adults. $225.
KER and STEPHENSON
LIMITED, 385-3411
BOULTBEE, SWEET REALTY
LIMITED
Yorkshire Trust Affiliate
737 Fort Street — 388-5561

1870 Varsity Place for rent. Three bedrooms, 4-piece bath, range in kitchen, and carports. $250 per month. IMMEDIATE POSSESSION.

UNIVERSITY AREA — MODERN 3-BR home for imm. occupancy. Full basement; rumpus room and spare BR. 1 yr. lease. $225 per mo.
BOORMAN INVESTMENT CO. LTD.
1111 Government St. 386-9213

OCT. 1 — 3 BEDROOMS, BASEment, carpets, drapes, appliances. Oak Bay, near schools, shops, $200 a month. 477-3389.

210 HOUSES TO RENT UNFURNISHED

2427 SHELBOURNE ST. — 3 bedrm. Gas wall heat. No basement $160
Rental Agents 385-2481
Swinerton, Stewart Clark Ltd.

FOR RENT WITH OPTION TO buy. 847 Brock. 1-big bedroom, no basement. Space heater, electric stove, wooded lot close to Trans-Canada Highway. $110 per month. 384-5823.

2-BEDROOM, VERY COMFORTable house, fridge, electric stove, oil-o-matic furnace. Close to school, store, church and downtown. Oil paid by landlord. $185. Available Oct. 1. 479-6461.

OAK BAY
4-bedroom home, 2 bathrooms, basement, private garden, nice area, close to good schools, shops, bus. $220 per month. Available September 15. 477-3136.

IMMEDIATE POSSESSION, spotlessly clean bungalow, separate garage, enclosed garden, suit retired couple fond of gardening. Esquimalt District, $145. Phone 598-3001.

REFERENCES IMPORTANT, new 4-bedroom home of 1845 sq. ft. with double garage on ½-acre lot. Near Elk Lake $300 per month. 3-year lease. Call 385-6034 and leave message. Will call back.

ESQUIMALT ROAD
Convenient shopping, transportation, schools, 5-bedroom two-bathroom house. Excellent condition. $200 per month. Phone 478-5472, after 6 p.m.

LARGE FAMILY HOME, DOWNtown location, 5 bedrooms, hot water heat, Fridge and range included. Children welcome. $175. October 1. 598-4219.

NEW LUXURY 5-BEDROOM, 3-bathroom home, walking distance university and schools. $250 per month. Postle Construction. 477-3728.

1333 LANG STREET
New 3-bedroom, extra room and washroom in basement. Adults only. $185. 383-5674.

3-5 TREED ACRES
Small 1½-bedroom older cottage, outbuildings, reliable tenants. $100 month. 479-1465.

4 BEDROOMS, 2 STOREYS WITH basement. OOM heat, ½ block from sea, in Fairfield, $190 a month. 592-4511.

MODERN 5 PACIOUS 4-bedroom duplex. $210 per month includes all utilities. Available immediately. 384-5130.

2-BEDROOM, FULL-BASEMENT, Gorge area, on Heath Drive. $165 month. Phone 388-6474, 6-5 or 658-8988 after 5 p.m.

VACANT, SMALL 1-BEDROOM cottage, oil stove, fridge, $65 monthly. Near Sooke. 642-3584.

NEAR PARLIAMENT BUILDings, 2-bedroom town house with private patio. $150. 382-4868.

ESQUIMALT 2-BEDROOM HOME, stove included, $140. October 1st. 386-7829.

NEW 3-BEDROOM HOME, CLOSE to Mill Bay, water view, $180 or for sale, $22,500. 479-1913.

820 CRAIGFLOWER
Esquimalt. 4-bedroom. Available October 1. $185. 477-8784.

BRENTWOOD AREA, SMALL 3 bedroom home with acreage, Wagon Train, 386-3291.

AVAILABLE SEPT. 15. 3-bedroom house, full basement, $165 a month. 382-2871.

2-BEDROOM HOME, CITY, plus room in basement. Oil heat. Available immediately. 382-9438.

2-BEDROOM HOUSE TO RENT, vacant. 382-3983. Call evenings.

SIDNEY 3-BEDROOM SPLIT-level, wall to wall, stove. 656-4372.

LARGE HOME, 3 BEDROOMS and den, newly decorated. 592-4091.

FOUR-BEDROOM HOUSE TO rent $160. 1340 Bay St. 383-0787.

LOVELY FAIRFIELD HOME. $190. 383-1727.

211 HOUSES TO RENT FURNISHED

SHAWNIGAN LAKE
Comfortable 2-Bedr home on lake — furnished. Available Sept. 15 to June 1. Rent $125 P.M.
A. BERNARD and CO., LTD.
655 Fort St. 384-9335

LOVELY MODERN FURNISHED 3-bedroom home on Arbutus. Near University, ocean view. Beautifully landscaped. Available 1st week September. $240 per month. No pets. Phone 477-5614 Friday or Saturday between 6-9 p.m. or Sunday till noon for interview.

WATERFRONT SOOKE DISTRICT One and two-bedroom cottages, equipped, including utilities. Ideal for pensioners on bus route. $75 and $90 per month respectively. Sorry no dogs. Anglesea Motel. 642-5544.

SHAWNIGAN LAKE, WAterfront, 2 bedrooms, from September 15, $100 per month. 477-6621 after 6 p.m.

WATERFRONT COTTAGE, Brentwood Bay, September-June, 2 bedrooms, oil heat, couples only. $85. 385-0017.

ONE AND TWO-BEDROOM COTtages, $70 a month. Mountain View Resort, Shawnigan Lake, 743-2044.

NORTH SAANICH ON 5 ACRES with animals. Moderate rent to responsible couple. 656-4493.

212 HOUSES WANTED TO RENT

LET US RENT YOUR HOUSE. We have clients waiting for two and three-bedroom homes. We offer good management, careful tenants and reasonable rates.
PEMBERTON HOLMES LTD.
384-8126

WANTED BY YOUNG MARRIED couple, large country home, 2-3 bedroom with acreage. Reliable tenants. Saanich, Victoria Press, Box 389.

IF YOU CANNOT SELL YOUR home, we have reliable tenants waiting to rent. Phone Mr. Keen, Boormen Investment Co. Ltd., 386-9212.

YOUNG ARCHITECT AND FAMILy needs small country home. Remodel, caretaking for part rent. 7 miles. 642-3302, 1564 Whiffinnell Road, R.R. 2, Victoria.

RENTALS WANTED
Complete management services by trained and competent personnel.
DON STRIPLING, 386-1361
CANADA PERMANENT TRUST

YOUNG COUPLE WITH 2 school age children wish to rent 3 bedroom house, like gardening, garage if possible. References. 386-2044.

SOCIAL WORKER, SINGLE, needs secluded cottage, acreage preferable, reasonable. 652-2230 after 5.

WANTED — 1 OR 2-BEDROOM cozy house with range, fridge and drapes for couple. No children. 386-2034.

THREE BEDROOM IN NICE DIStrict. Approximately $150 per month. Reply to Victoria Press, Box 419.

RESPONSIBLE FAMILY WISHES to rent 2-bedroom house with basement immediately or by October 1st. 592-7612.

LOW-RENTAL HOUSES—SUITES urgently needed, furnished or unfurnished.
HOUSING REGISTRY—386-2764

WOMAN WITH 2 CHILDREN wishes a house or apartment in Saanich district. Can pay up to $125. 385-9971.

TEACHER AND FAMILY WISH to rent 2-bedroom home. Phone after 6 p.m., 477-4951.

REQUIRED BY OCTOBER 1ST, 3 or 4-bedroom unfurnished home. Phone 384-7983.

Quiet couple desire secluded 2-bedroom house on Saanich Peninsula. 592-2961 after 6.

215 HALLS, WAREHOUSES, STORES AND OFFICES TO RENT

ALEXIS BUILDING
895 FORT STREET
Two prime office areas now available in this centrally located and desirable building. Rent included — hydro, heat, water and janitorial services.
360 sq. ft. — $110 per mo.
440 sq. ft. — $130 per mo.
Contact
P. R. Brown and Sons Ltd.
762 FORT STREET 385-3435

ESQUIMALT PLAZA
New store in busy, established shopping plaza. Royal Trust, 388-4311.

215 HALLS, WAREHOUSES, STORES AND OFFICES TO RENT

PRIME GROUND FLOOR SPACE
Oak Bay Avenue
Ideal for Medical or Professional offices, boutiques, specialty shops, etc. Will design and create interior to suit. Present tenants include, Denist, Beauty Salon, Yacht Supply Sales. Rents from $125 to $480; floor areas from 340 sq. ft. to 1320 sq. ft. Contact Manager — Mr. A. Greul, 592-6345, or 388-5491

MEDICAL DENTAL GROUND FLOOR SPACE
800 plus sq. ft. with separate entrance and washroom. Ample parking. $206 per month. Contact Mr. R. Bowlby, 598-1790 or 388-5491.

PARK PACIFIC APTS.
Prime retail or commercial space available immediately adjacent to city parking. Over 8,000 sq. ft. Ground floor has good exposure and leads to attractive upper floor by wide staircase. Present lease expires December 31, 1975. Reasonable terms.
F. C. Pollard
BOULTBEE, SWEET REALTY LIMITED
737 Fort Street,
Victoria, B.C.
388-5561

1114 BLANSHARD ST.
EXCELLENT RETAIL STORE PREMISES. MAIN FLOOR AREA 1335 SQUARE FEET WITH MEZZANINE AREA OF 1045 SQUARE FEET. MEZZANINE AREA SUITABLE FOR OFFICES OR PRIVATE SHOWROOM. ALSO LARGE BASEMENT AREA FOR STORAGE.
VERY SUITABLE FOR HAIRDRESSING SALON, BUSINESS MACHINES OFFICE OR SPORTING GOODS STORE.
KER and STEPHENSON LIMITED
385-3411

OFFICE SPACE TO RENT
JOHNSON ARCADE
727 JOHNSON ST.
Bright, air conditioned stores at very attractive rates. No parking problems with new city parkade opposite.
SPACE AVAILABLE NOW
SO CALL
KER and STEPHENSON LTD.
385-3411

FOR RENT
MODRN STORE
900 SQUARE FEET CORNER JOHNSON AND GOVERNMENT STREETS. EXCELLENT TOURIST LOCATION. AVAILABLE IMMEDIATELY.
KER and STEPHENSON LIMITED
385-3411

SHOPPING CENTRE SPACE AVAILABLE COLWOOD PLAZA
for retailer
1,770 Sq. Ft. Immediate Occupancy
CITY SAVINGS and TRUST COMPANY
622E No. 3 Road, Richmond, B.C.
Phone 273-6181

RELOCATING
Excellent opportunity for business firm requiring deluxe ground floor accommodation. 820 sq. ft. of wall-to-wall carpeted and fully partitioned space. 3 large offices, reception area, coffee room, washroom, in newly constructed building, city location, lots of parking. For further information call:
TERRY MANN, 385-7761
D. F. HANLEY AGENCIES LTD.

$300
733 JOHNSON STREET
6,000 sq. ft., entire floor available immediately. Suitable for general storage.
Contact:
P.R. BROWN AND SONS LTD.
762 Fort Street 385-3435

DOWNTOWN
1—Small heated store — Rent $105.
2—Large (over 5000 sq. ft.) office space including auditorium — storage, private offices — kitchen facilities. Rent $275. P.M.
A. BERNARD and CO., LTD.
655 Fort St. 384-9335

PRIME OFFICE SPACE AVAILable with attractive leasing terms. Also retail space in various parts of the city, some available now.
F. C. POLLARD
BOULTBEE, SWEET REALTY LIMITED
386-5561

STREET LEVEL, CARPETED 15'x15', adjacent shared waiting room and washrooms. $115 plus hydro monthly. Parking. Appointment to view, 383-9814, 812 Cormorant.

OFFICE 300 SQ. FT., 2 WAREhouses, 500 sq. ft. each, $195 month, or can be rented separately at $70 each. Available October 1 or sooner. 388-7331.

YATES ST. 600 BLOCK. LARGE, clean store, 2,000 sq. ft. and full basement. $335 p.m. Royal Trust, 388-4311.

BROUGHTON BUILDING
Douglas-Broughton. Air conditioned 850 sq. ft. modern office space. Royal Trust, 388-4311.

PRIME OFFICE AND WAREhouse space, off Douglas. Ample free parking. Vacant. Reasonable. 479-6924.

WAREHOUSE AND STORAGE space plus executive office. $150 per month. 2811 Douglas Street. Phone 384-5613.

DOWNTOWN OFFICES OR suite, reasonable remodelling. Now suit tenant. 382-6812.

YARROW BUILDING
Two offices available, 390 to 600 sq. ft. Royal Trust Co., 388-4311.

OFFICE AND WAREHOUSE space to let, rent. For particulars call 383-9911.

STORE OR OFFICE FOR RENT. 1010 Cook Street at Fort. $125 monthly. 383-6083.

WANTED, STORE FOR BAKERY, or purchase business. Victoria Press, Box 432.

OFFICE AND WAREHOUSE FOR rent. Reasonable. 386-8435.

WANTED: STORE IN DOWNtown area. 479-5502.

FOR RENT, 400' STORE OR shop, 410 Burnside East. 384-2111.

220 PERSONAL LOANS AND INSURANCE

IF YOU NEED MONEY
FOR ANY REASON

Amount	Approx. Mtge. Monthly Pymt
$2000	$23.64
$4000	$47.27
$6000	$59.09

Examples on loans with amortization to 15 years.
1st and 2nd Mortgages arranged. Agreements and Mortgages purchased.
AVIS, 1394 Hillside
386-9715; 386-9046 Evenings

HAVE $2,000 TO $8,000 FOR 2nd mortgage. Tom Johnstone, 652-3189 anytime.

220 PERSONAL LOANS AND INSURANCE

GET THE CASH YOU NEED TO CONSOLIDATE YOUR DEBTS
and reduce your monthly payments by up to 50%. For personal attention ask for BERNIE LeDUC at 386-1214.
M. P. Tellier Securities Ltd.
912 Douglas Street

MONEY
For Any Reason
ISLAND FINANCES LTD.
384-6381 762 Fort St.
Locally owned and operated
Since 1925

233 MORTGAGE LOANS AND INSURANCE

$ $ $ $-$ $ $ $ $ $ $ $ $ $ $
MONEY
Money to Loan
To . . . BUY . . .
REMODEL . . . REFINANCE. We loan in ALL areas including UP-ISLAND. AGREEMENTS FOR SALE

MORTGAGES
BOUGHT OR SOLD
1st and 2nd Mortgages
Arranged
Money available for apartment and commercial projects. Short Term Builders Interim Financing including Subdivision Development Financing. Prompt — Considerate — Courteous — Confidential Service. BORROW on Your Equity in Your Home for any Worthwhile Purpose.
Contact: Don McGillivray
BOULTBEE, SWEET
REALTY LIMITED
737 Fort Street,
Victoria, B.C.
Telephone 388-5561,
(24-Hour Service)

THE EQUITY IN YOUR HOME IS YOUR
BEST CREDIT
REFERENCE
No
red tape.
No
credit references required.
No
employment checks.
No
obligation.
Yes
our service is fast.
Yes
our rates are low.
Yes
we make 1st, 2nd and 3rd mortgages.
Yes
we buy existing mortgages and agreements.
If you need money for any reason and you have equity in your home then call the mortgage specialists. Difficult deals are our specialty.
RAE INVESTMENTS LIMITED
Anywhere on Vancouver Island
Victoria 388-7891
Nanaimo 754-2105

SECOND
MORTGAGE MONEY
Canada's leading second mortgage company will loan you $1,600 to $10,000 or more — quickly and confidentially.
—No hidden charges — No bonus
—No arrangement fees
—Lower, competitive interest rates.
—Repayment schedules — up to 20 years.
—Prepayment privilege at any time.
Existing mortgages and agreements also purchased for cash.
C.A.C. REALTY LIMITED
1083 Fort Street
Phone 384-9371

2nd MORTGAGE LOANS
FROM PRIVATE FUNDS
WITHOUT BONUS
At a fully-disclosed and reasonable interest cost chargeable only from the date of loan to the day of payoff.
WE CAN USUALLY OBTAIN A HIGHER PRICE for your second mortgage or agreement. VICTORIA and UP-ISLAND. Your document can be appraised for immediate sale for cash without obligation or I will arrange a loan against this plan which is best for your circumstances.
COUNTRY UP-ISLAND AND GULF ISLANDS MORTGAGES
REFINANCING A SPECIALTY
VACANT LAND AND LAND DEVELOPERS LOANS ANYWHERE
Please Call Mr. Thomas at
DOUGLAS HAWKES LTD.
990 Blanshard St.
384-7128 Res. 479-6382

NEED MONEY NOW?
In many cases the quickest and most economical way to solve your high payment problems is by a phone call to Block Bros. Realty Ltd.
WHY?
Because we have mortgage money available to help you. The equity in your home provides you with borrowing power to lower those payments. We have money for new first mortgages, second mortgages and short term interim arrangements.
If you are a home owner and having money problems, give us a call, we'll help you.
MORTGAGE DEPARTMENT
BLOCK BROS. REALTY LTD.
1800 BLANSHARD ST.
386-3231 386-3231

FIRST — SECOND
AND EQUITY
MORTGAGE LOANS
Yes we have funds available for you
385-9741
MORTGAGE DEPT.
JOHN LUKAZ
J. A. HENDERSON REALTY LTD.
1010 BLANSHARD ST.

FIRST MORTGAGE AVAILABLE (on undeveloped land). $3426.20 now owing. Payable at $78 per month including 12% interest. Property sold for $3900. Ideal for the small investor. Call 385-6034, leave message, will call back.
MORTGAGE FUNDS AVAILABLE FOR FIRST AND SECOND MORTGAGES. CALL MR. McKENZIE 384-7521 (24 HRS.)
BOORMAN INVESTMENT CO. LTD., 111 GOVERNMENT ST.
MORTGAGE LOANS
First mortgages available up to any amount at current interest rates. Quick decisions.
BROWN BROS. AGENCIES LTD.
1125 Blanshard 385-8771

$-$-$
If you require a loan for any reason, call now. STAN CRAIG 386-2911 or 652-3063.
Shirley Phillips Hometinders Ltd.

230 PERSONAL LOANS AND INSURANCE

GET THE CASH YOU NEED TO CONSOLIDATE YOUR DEBTS
and reduce your monthly payments by up to 50%. For personal attention ask for BERNIE LeDUC at 386-1214.
M. P. Tellier Securities Ltd.
912 Douglas Street

MONEY
For Any Reason
ISLAND FINANCES LTD.
384-6381 762 Fort St.
Locally owned and operated
Since 1925

233 MORTGAGE LOANS AND INSURANCE

$ $ $ $-$ $ $ $ $ $ $ $ $ $ $
MONEY
Money to Loan
To . . . BUY . . .
REMODEL . . . REFINANCE. We loan in ALL areas including UP-ISLAND. AGREEMENTS FOR SALE

MORTGAGES
BOUGHT OR SOLD
1st and 2nd Mortgages
Arranged
Money available for apartment and commercial projects. Short Term Builders Interim Financing including Subdivision Development Financing. Prompt — Considerate — Courteous — Confidential Service. BORROW on Your Equity in Your Home for any Worthwhile Purpose.
Contact: Don McGillivray
BOULTBEE, SWEET
REALTY LIMITED
737 Fort Street,
Victoria, B.C.
Telephone 388-5561,
(24-Hour Service)

THE EQUITY IN YOUR HOME IS YOUR
BEST CREDIT
REFERENCE
No
red tape.
No
credit references required.
No
employment checks.
No
obligation.
Yes
our service is fast.
Yes
our rates are low.
Yes
we make 1st, 2nd and 3rd mortgages.
Yes
we buy existing mortgages and agreements.
If you need money for any reason and you have equity in your home then call the mortgage specialists. Difficult deals are our specialty.
RAE INVESTMENTS LIMITED
Anywhere on Vancouver Island
Victoria 388-7891
Nanaimo 754-2105

SECOND
MORTGAGE MONEY
Canada's leading second mortgage company will loan you $1,600 to $10,000 or more — quickly and confidentially.
—No hidden charges — No bonus
—No arrangement fees
—Lower, competitive interest rates.
—Repayment schedules — up to 20 years.
—Prepayment privilege at any time.
Existing mortgages and agreements also purchased for cash.
C.A.C. REALTY LIMITED
1083 Fort Street
Phone 384-9371

2nd MORTGAGE LOANS
FROM PRIVATE FUNDS
WITHOUT BONUS
At a fully-disclosed and reasonable interest cost chargeable only from the date of loan to the day of payoff.
WE CAN USUALLY OBTAIN A HIGHER PRICE for your second mortgage or agreement. VICTORIA and UP-ISLAND. Your document can be appraised for immediate sale for cash without obligation or I will arrange a loan against this plan which is best for your circumstances.
COUNTRY UP-ISLAND AND GULF ISLANDS MORTGAGES
REFINANCING A SPECIALTY
VACANT LAND AND LAND DEVELOPERS LOANS ANYWHERE
Please Call Mr. Thomas at
DOUGLAS HAWKES LTD.
990 Blanshard St.
384-7128 Res. 479-6382

NEED MONEY NOW?
In many cases the quickest and most economical way to solve your high payment problems is by a phone call to Block Bros. Realty Ltd.
WHY?
Because we have mortgage money available to help you. The equity in your home provides you with borrowing power to lower those payments. We have money for new first mortgages, second mortgages and short term interim arrangements.
If you are a home owner and having money problems, give us a call, we'll help you.
MORTGAGE DEPARTMENT
BLOCK BROS. REALTY LTD.
1800 BLANSHARD ST.
386-3231 386-3231

FIRST — SECOND
AND EQUITY
MORTGAGE LOANS
Yes we have funds available for you
385-9741
MORTGAGE DEPT.
JOHN LUKAZ
J. A. HENDERSON REALTY LTD.
1010 BLANSHARD ST.

FIRST MORTGAGE AVAILABLE (on undeveloped land). $3426.20 now owing. Payable at $78 per month including 12% interest. Property sold for $3900. Ideal for the small investor. Call 385-6034, leave message, will call back.
MORTGAGE FUNDS AVAILABLE FOR FIRST AND SECOND MORTGAGES. CALL MR. McKENZIE 384-7521 (24 HRS.)
BOORMAN INVESTMENT CO. LTD., 111 GOVERNMENT ST.
MORTGAGE LOANS
First mortgages available up to any amount at current interest rates. Quick decisions.
BROWN BROS. AGENCIES LTD.
1125 Blanshard 385-8771

$-$-$
If you require a loan for any reason, call now. STAN CRAIG 386-2911 or 652-3063.
Shirley Phillips Hometinders Ltd.

233 MORTGAGE LOANS AND INSURANCE

MONEY AVAILABLE
For any useful purpose. First and Second Mortgages on homes and apartment building, debt consolidation, buying a car, refurnishing, etc.
Contact the
MORTGAGE DEPT.
P. R. BROWN and SONS
762 FORT ST. 385-3435

AVAILABLE
INSTITUTIONAL and PRIVATE FUNDS
1st and 2nd MORTGAGES
also
INTERIM FINANCING
CLAYTON STUBER
386-1361 385-3982
Canada Permanent Trust
Real Estate Division

MONEY TO LOAN ON mortgages. Quick decisions. Also agreements and mortgages purchased for cash. See us for top price.
A. BERNARD and CO. LTD.
655 Fort Street 384-9335

FOR
MORTGAGE MONEY
R. DOUGLAS AGENCIES
386-8401

CASH FOR YOUR MORTGAGE or agreement for sale. Quick decisions and highest prices paid. M. Braithwaite, Financial Survey Ltd., 384-9305. Res. 592-0638.

235 WANTED TO BORROW

FIRST MORTGAGE FUNDS REquired, $18,000 at 11%, 5-year term, 20-year amortization. Property close to Nanaimo.
Call Mr. McKenzie 386-7521
BOORMAN INVESTMENT CO. LTD.
1111 Government St.

240 BUSINESS OPPORTUNITIES

SUBURBAN STORE
An ideal family operation that is well established and has a good future potential. Service a large rural area on the outskirts of Victoria with groceries, confectionery, etc. and stategically located on a busy tourist Hwy. Excellent 3-Bdrm. accommodation on the premises. Good financing available on the asking price of $43,900. To view by appointment only phone
479-1667 or 479-6648
BILL ANDERSON

J. H. Whittome and Co. Ltd.
Royal Oak Branch

LICENSED RESTAURANT
$55,000
Excellent growing business on busy highway, top quality equipment and furnishings, unlimited room for expansion or diversification. Showing steadily increasing gross on short hour day.

PET SHOP
$11,500
Thriving centrally located modern well-equipped shop specializing in popular exotic and different animals and pets. Minimum effort and showing excellent return on low initial investment.
JOHN D. BOSEDET
386-7521 479-3916
1111 Government St.
Boorman Investment Co. Ltd.

13 UNIT MOTEL
RARE OPPORTUNITY
What do you have to trade? We have a 13-unit (potential of 17) motel located 2 blocks from Skaha Lake on 1.11 acres in Penticton. The owner is anxious to sell and buy property in Victoria. Do you have some revenue property in Victoria to trade? or mortgages? With good equity the vendor will carry up to $30,000 as a 1st mortgage. Few motels have ever been offered on such flexible terms. A tremendous buy at only $75,000.
JIM TYLER, 388-4294 (24

250 HOUSES FOR SALE

T CANADA PERMANENT T
R TRUST R
U CANADA PERMANENT U
T "WE TRADE HOMES" T

2650 McNEILL OAK BAY
SATURDAY, 1:00 - 3:00
OR ANY OTHER DAY OR TIME BY PHONING ME. This fine 3-bedroom, full-basement home with its beautiful secluded garden MUST BE SOLD to close an estate. NO ALL OFFERS, TRADES AND TERMS will be entertained and IMMEDIATE POSSESSION can be arranged. 477-4238, LES FISHER, 386-1361.

OPEN HOUSE—
NEW EXECUTIVE OAK BAY
2016 Frederick Norris
Saturday September 4th, 1:00-5:00 p.m.
Your host SID HASLAM
Magnificent, large, 6 bedrooms, 3-4 pce. bathrooms, 2 fireplaces, in exclusive district on quiet cul-de-sac. Vast sundeck over large carport with extra parking for boat, trailer, camper. Here's the large home for the entertaining executive and his family. Owner will consider investment property acreage or lots as equity. Approx. 3000 sq. ft. of finished beauty, priced at $56,900. Sid Haslam 386-1361 or 592-0900.

OPEN HOUSE
SAT. 1:30-4:30 p.m.
1141 TOLMIE
Neat and comfortable 2 bedroom retirement or starter home in good area close to shopping, schools etc. Priced at $19,900. WILLIAM SANDERS in attendance 477-6802 or 386-1361.

OPEN HOUSE
SATURDAY, 3:00 - 7:00 p.m.
2619 — 2617 Dalhousie
Oak Bay Duplex. One side vacant, see this and make your deal. KEN WRIGHT, 386-1361 or 598-2183.

OPEN HOUSE
2035 CEDAR HILL X ROAD
SAT., 2:00-5:00 p.m.
Lovely spacious new 4-bedroom home. 3 full bathrooms, 2 fireplaces, rec. rm., games rm., massive sundeck over car-ports. Realistically priced at $54,900. If you have equity in an apartment, apartment site, land or home, we will consider trading such equity. MADGE HOLE and DON ROBBINS in attendance. 382-5369, 592-7641 or 386-1361, 24 hrs.

UNIVERSITY HEIGHTS
SAANICH
1 year old
Beautiful 3 bedroom home finished to perfection on large landscaped treed lot, located among elegant homes on cul-de-sac. Approx. 1300 sq. ft. of delight, large LR with slate fireplace, DR, cabinet electric kitchen and dishwasher. Fully finished basement with 16x12 rec. room and stone fireplace, including large games room, separate utility room for washer and dryer. The best of wall to wall shag rug over HW floors, 4 pce. bathroom, 2 pc. ensuite in M.B. Extra parking. Feature sundeck at rear of home introduces this junior executive home at $37,900. Call Sid Haslam 386-1361 or 592-0900.

ESQUIMALT-LAMPSON AREA
Charming starter or retirement, 2 bedroom home with ensuite. Large LR, DR and kitchen. Approx. 1150 sq. ft. no basement, few step quality home on well landscaped lot. Priced at $21,500. Call Sid Haslam 386-1361 or 592-0900.

SHELBOURNE AREA
Delightful, 3 yr. old home in immaculate condition on excellent landscaped lot. 2 bedrms. up with 1 or 2 as desired down in fully finished basement, including 3 pce. bathroom. Raised hearth fireplace, floors, WW in LR and DR, 10x11 kitchen and 7x8 nook. Easy care, as new home. Priced at $26,950. Call SID HASLAM 386-1361 or 592-0900.

ESQUIMALT
2 BEDROOM $12,900
Dandy little starter or retirement home. No basement. Owner leaving town. Priced right for quick sale. Clear title terms can be arranged. To view call PATRICK DOERKSEN, 478-3432 or 386-1361.

THETIS HEIGHTS
SPLIT LEVEL $26,900
Total 1700 sq. feet of finished floor area (1204 main), featuring floor to ceiling fireplace in LR, tudor style DR plus large kitchen with eating area. Only 2½ yrs. old, this superior home was custom built for transferred owner. 3 bedrooms, double plumbing, 4th BR or Den and rec. room down. Extra large and secluded back yard. Call PATRICK DOERKSEN 478-3432 or 386-1361.

SUPER ELEGANT
3 room, 2 bedroom home. Fully developed basement and many many extras. Wall to wall carpeting over oak floors. See this immaculate home. Call WILLIAM SANDERS 477-6802 or 386-1361.

GORGE AREA
Charming two bedroom, no step home. Picturesque garden. Immaculate retirement site. TED SMYTH 477-5617.

HIGH TATTERSALL
Beautiful five bedroom stone mansion on 4 acres of unobstructed view property — secluded — 4 bathrooms, suite up. Truly a majestic site. Price $150,000. For more information call TED SMYTH 477-5617.

REDUCED
$21,500
Ideal family home with 4 bedrooms, 2 upstairs, 1 on main. Large kitchen, entry hall, winding stairway. Terrific value at this price. Close to transportation. GRAY LAITE 592-3524 or 386-1361.

VACANT
NEAR OAK BAY AVE.
2 bedrooms plus extra room in high basement. Well located in Victoria City close to Oak Bay Ave., shopping and transportation. Move in quickly $22,500. Call GRAY LAITE 592-3524 or 386-1361.

$15,500
Drive by 632 ATKINS ROAD. Neat 2-bedroom home, 660 sq. ft., nicely treed lot. The price is right for quick sale F. BEAVER-JONES, 386-1361.

RICHMOND ROAD SPECIAL
URGENT SALE
Immaculate two-bedroom bungalow, excellent condition, 2 bedrooms up and down, 4-pce. and 3-pce. bathroom. Large living room and dining room with fireplace. Beautiful lot, separate garage. To view call F. BEAVER-JONES, 386-1361.

VIEW ROYAL — $18,000
Cozy retirement bungalow. Large lot, nicely landscaped. Many fruit trees, excellent value. Call F. BEAVER-JONES or K. DICKSON, 386-1361.

OLYMPIC VIEWS ACROSS THE SEA
Set off the beautiful garden below this unique smaller home with fruit trees shrubs and flowers of great variety on the 1½ acre lot. Immaculate home has main bedroom en suite and brick fireplace in den of second bedroom. Low maintenance costs make this an ideal retirement home. Priced for quick sale $21,000. J. M. COLLINGE, 478-4141.

GORDON HEAD
Spacious 1-year-old home in Gordon Head. Large Living Room and Dining Room with 3 bedrooms and double plumbing. Finished rumpus room in full high basement and roughed-in for extra rooms. See this fine home on 100' lot in this desirable area. Good value at $35,900. For further particulars call WILLIAM SANDERS, 477-6802 or 386-1361.

JUBILEE AREA — CITY
NEW LISTING
Immaculate, no-step, 2-bedroom bungalow, 1100 sq. ft., stove and fridge included. Large 100' lot for boat or trailer storage. Ideal retirement quiet area. Call now, F. BEAVER-JONES, 386-1361.

COLWOOD, $14,900
TREED SECLUSION
Don't miss this perfect little starter or retirement home, freshly painted to catch your eye. Extra large, well-treed lot, fenced for the kids, 2 bedrooms, cosy living room with fireplace. To view please call PATRICK DOERKSEN, 478-3432 or 386-1361.

250 HOUSES FOR SALE

T CANADA PERMANENT T
R TRUST R
U CANADA PERMANENT U
T "WE TRADE HOMES" T

OAK BAY
Family home just 20 years young, situated near Estevan shopping centre. Living room with fireplace. Dining kitchen with eating area, 3 bedrooms on main floor. One in full high basement with 2-piece bathroom. Rumpus room where children can play or study during the wet weather. Separate garage. Lane at rear of property. Quiet street. Under $38,000. Low taxes. Call JOHN DUNICK during the weekend at 382-1671 (home) or 386-1361 (office).

OAK BAY
Exceptionally well maintained two-bedroom home. Living room with oak floors and fireplace. Dining room, full basement with room down. Immaculate garden on a well-located site. Close to b u s. Priced at $22,900 TED SMYTH, 477-5617.

10 MILE POINT
Brand new 8-room Colonial. This is a most striking and delightful executive home. It has been given that little extra as far as design and decor is concerned, featuring the latest in carpets, wallpapers, light fixtures, etc. There are four bedrooms, 3 bathrooms and family room. The ½-acre secluded lot has nice trees and privacy, with the home being designed to take advantage of patio living. Ample room for a swimming pool too, the lot abuts a natural park, and only 2 blocks to the sea. A terrific buy at $59,000 and open to terms and trades. VAUGHN THOMPSON, 386-1361 or 656-8541.

LARGE FAMILY HOMES
Both homes have 5 plus bedrooms and are in top condition. Both have revenue potential. The first at $32,900 is Gorge waterfront on a large lot and is a steal at this price. The second at $27,900 is also on a large lot (120x118) on a busy street where values should increase rapidly. Call me now about these sound homes. JACK DOBSON, 658-5676 or 386-1361.

COZY AND COMFORTABLE
This is a two-bedroom home in immaculate condition just over a year old. The full high basement will add warmth and room for expansion if necessary. Close to the end of a cul-de-sac and not too far from the amenities of Sidney. Reduced to $23,300 for a quick sale. JACK DOBSON, 658-5676 or 386-1361.

SOMETHING SPECIAL
IN THE UPLANDS
7% MORTGAGE
Almost 1800 sq. ft. of luxury living on the main floor plus a fully developed downstairs. 24x16 living room with floor-to-ceiling fireplace, extra large den with sundeck, bright kitchen with built-in dishwasher, oven and counter range. Many plus features including time clock controlled floods, sprinkler system, extra large double carport and driveway, private deck at large rear yard. All this for the very realistic price of $59,500. GRAY LAITE, 592-3524 or 386-1361.

SOMETHING SPECIAL
FOR $21,500
Very neat home with fenced yard well located near Oak Bay Ave. Two bedrooms up (one in basement) living room with fireplace, bright dining room and panelled kitchen. The home is vacant and quick possession is possible. GRAY LAITE, 592-3524 or 386-1361.

SOMETHING SPECIAL
IN CENTRAL SAANICH
Here are 4.67 acres with an executive type home ideally located for country living but within a short pleasant drive of your downtown work. The home is well appointed with Cathedral entrance fully developed on both levels, en suite in master bedroom, built-in vacuum system, double garage, large kitchen, dining room, family room with fireplace and many other features. Fruit trees, berries, large barn fenced and cross fenced for horses. Good value at the asking price of $54,900 GRAY LAITE 592-3524 or 386-1361.

WATERFRONT SECLUSION
EARLY POSSESSION
Immaculate 3-year-old, 3-bedroom home with full basement and lovely sundeck overlooking a beautiful landscaped lot gently sloping to the water. Just 5 minutes from city centre. Realistically priced at $29,500. For more information and appointment to view, call MADGE HOLE, 382-5369 or DON ROBBINS, 592-7641 or 386-1361.

AUTHENTIC COACH HOUSE
ROCKLAND AREA
We are proud to offer for sale this most original and historic property which was once part of Victoria's elegant estates. This home which is situated on a quiet cul-de-sac in a parklike setting has been architecturally designed and professionally redecorated to restore it to modern living yet keeping its old world charm. There is over 3600 sq. ft. of living area, 2400 on the main floor with spacious entrance foyer 17.6x24 ft. formal dining room, 21x18 ft. family room with fireplace, electric kitchen with dishwasher and numerous cupboards, den, studio and 2 powder rooms. The curved stairway leads to 4 bedrooms and full bathroom. Details of this home are too numerous to mention and could only be appreciated by viewing. A perfect entertainment home for a professional man with a small family. Realistically priced at $76,000. DON ROBBINS, 592-7641 or MADGE HOLE 382-5369.

KER and STEPHENSON
LIMITED
680 Broughton Street
Across From Eaton's Carpark
385-3411, DAY or NIGHT

EXCLUSIVE
OAK BAY - LANSDOWNE ROAD
NEAR UNIVERSITY
ASKING $35,900
IF YOU WANT A GOOD, SUBSTANTIAL HOME with beautiful grounds, overlooking the city, YOU MUST SEE THIS 3-bedroom — gracious living room with floor-to-ceiling fireplace, that leads into a lovely dining room and then into a large bright kitchen. This home is for the PARTY WHO WANTS A HOME WITH CHARM — LOCATION AND CONVENIENCE. To view phone J. T. Mills 385-3411.

EXCLUSIVE
LOCATION PLUS VALUE!
$20,900 — off LAMPSON
ATTENTION VALUE SEEKERS
This 2-bedroom —dining room and living room with open fireplace and bright kitchen home with D.T. garage, can be yours for only $2500 DOWN if you qualify for Gov't 2nd mtge. OWNER WILL CARRY BALANCE. SO EASY TO MOVE INTO. To view phone J. T. Mills 385-3411.

SPOTLESSLY CLEAN
3018 PICKFORD RD.
COLWOOD
Here's a wonderful livable home AT ONLY $17,950. Has 3 bedrooms, living and dining room. Separate garage — and A VERY LARGE LOT for the kids to play in. See this one over the weekend. To view phone J. T. Mills 385-3411.

NEW, EXCLUSIVE
TOWN HOUSES
3 bedrooms — 2 bathrooms — Crestwood kitchen — wall-to-wall carpet. Over 1,500 sq. ft. of architect designed beauty. Attractively landscaped. Luxurious living with low down payment, with balance at 8½ per cent N.H.A. to qualified purchaser.
Phone owner anytime — 386-1449
Capital City Construction

OPEN HOUSE BY BUILDER 2 p.m.-7 p.m. Torquay Drive and Longacre, follow signs. 477-1334.

3-BEDROOM HOME WITH CHARACTER and charm, $23,000. Call owner, 598-4850.

250 HOUSES FOR SALE

"Complete Real Estate Service Across Canada"
MODERN TRUST
1057 Fort Street 386-2111
Sidney — 656-3924

OPEN HOUSE
1016 HAMPSHIRE RD.
SAT. 1:30-4:30
Very attractive bright 2 bedroom home with extra BR and study in basement. Room for more development in bright basement. Priced accurately for fast sale as owner has bought. Almost immediate possession. $24,900 with terms.
George Blackburn 598-3126.

NEW LISTING
BEAUTIFUL HOME
OAK BAY
$34,500
OWNER TRANSFERRED
This ideal family home must be sold, located near Uplands Golf Course, U of Vic, all schools. The excellent layout offers a large living-dining room combined, fireplace, quality w-w over H.W. Three dandy bedrooms, 4 pce bath, handy kitchen. Downstairs has games room, corner fireplace, 2 pce. bath. The large lot and back yard attractively landscaped completes the setting. View by appointment with
386-2111 D. BECKNER 598-1391

2 BEDROOMS $15,700
L.R. with fireplace, full basement, oil heat. Quiet street near Simpsons-Sears.
386-2111 A. PEAKER 477-3957.

HIGH GLANFORD
BEAUTIFULLY RENOVATED
HOME — $18,300
Owner moving and must sell their lovely home consisting of attractive living room with wall-to-wall carpet, bright spacious dining area, cabinet electric kitchen, 2 bedrooms plus 1 down in full basement. Lovely high lot with many fruit trees.
Ron MacDonald 386-2111

TERRIFIC VALUE
MODERN 8½ YEAR OLD HOME
ONLY $19,950
Attractive home situated in Thetis Heights, available immediately, feature panel wall in living, bright kitchen, 3 lovely bedrooms plus room for further development in basement.
Ron MacDonald 386-2111

FAIRFIELD
NEAR THE BEACH
3 BEDROOM—RENOVATED
HOME ONLY $19,950
Attractively renovated home in Fairfield near Gonzales and Foul Bay Beaches. Cabinet electric kitchen, vanity bathroom, large living room with wall-to-wall carpet and fireplace. 3 excellent bedrooms on main floor with one roughed-in in basement. Automatic oil furnace.
Ron MacDonald 386-2121

BETTER DRIVE-BUYS!!

YES, THESE ARE BETTER BUYS
GOOD SOUND HOMES AT
REALISTIC PRICES
1). 3150 Fifth St. — $20,900. Just a block off high Quadra and 2 blocks to school. Well maintained 2 BR with extra dormer room and high basement. Cultivated fruit and greenhouse. Appliances may be included. Try $1000 down and C.M.H.C. financing.

2. Spacious older home at 2527 Graham with nearly 2000 sq. ft. on two floors plus basement. 4 BRs, large living-dining and kitchen. Needs utilities modernized but excellent buy at $15,500. Firm price. Estate Sale.
CHARLESWORTH or TYSON
386-2111

RRRRRRRRR
RRRRRRRRR
RRR RRRR
RRR RRRR
RRR RRRR
RRRRRRRRR
RRRRRRRRR
RRR RRRR
RRR RRRR
RRR RRRR
RRR RRRR
RITHET AGENCIES
LIMITED
714 Fort St. 382-4251

CADBORO BAY
SEA VIEW
MINI ESTATE
$38,500
An old charmer that needs loving care — 3 fireplaces, sitting on 2 lots, one can be sold. Prime residential area — rare opportunity. Please call:
BETTY SHEA—592-9213

UPLANDS OPPORTUNITY!
ATTENTION CONTRACTORS!
$40,000
A Mr. Fixit on a beautiful lot — Ranch-type that could be made into a large home or improved as is — The existing home has large bright rooms. To view please call:
BETTY SHEA — 592-9213

GORGE
This lovely two-bedroom cottage has a sliding door from the dining room to a completely private sundeck overlooking Hampton Park. There are many special features throughout, such as screens on all windows and doors, gleaming hardwood floors, new tiles in kitchen and bathroom. This is an extremely nice home, offered for $23,300. To view call:
DAVE TAYLOR or BILL SIDHU
382-4251

GORGE
TRY $2,000 DOWN
Attractive two-bedroom full-basement home close to schools, shops, buses. Near new furnace, good wiring and plumbing. Priced to sell at $14,900. To view call:
DAVE TAYLOR or BILL SIDHU
382-4251

SEA VIEWS
12-year old artistic home, with 4 Bedrms, 2 Full Bathrms, 23'x14½' living rm with raised hearth fireplace, cosy dining rm, electric kitchen with knotty pine cupboards, 14'x24' rec. rm and 20x14' attached garage. Quiet road with no through traffic, facing the sea.
ASKING $34,500
Small mortgage of 6% can be assumed. Other terms available.
CALL ERIC A. MACFADYEN
382-4251 You can call now

GORDON HEAD
UNIVERSITY-
RACQUET CLUB
EXCLUSIVE LISTING
ONLY $26,500
Shop and compare. We guarantee you will not find better value for your money in this choice location. The house is 3 years old — immaculate. 3-bedrooms plus. Space for further development. Sundeck. Quiet family neighborhood. Don't miss your opportunity to purchase this quality home priced well below replacement cost. To view, by appointment only. Call Mrs. Watson, 598-4567.

C. J. McLEOD
REALTY LTD.
2230 OAK BAY AVE.
598-4567

BRAND NEW HOMES
Just listed and now under construction in a lovely area of Lakehill. 5 new residences on a quiet new cul-de-sac all with wall-to-wall: 3 Br., 1½ baths, large entertainment rooms, full basements, carports, etc. etc. Split-level and other fine designs. $29,900-$31,500. These won't last in this desirable area. To view call J. B. Young, 658-8594 or 383-4124 anytime.
Park Pacific Investments

WATERFRONT
On beautiful Prospect Lake, 2-bedroom summer home. Can be used as permanent home. Faces south. $21,500. 479-6768 or 479-1340.

4-BEDROOM HOME, BY OWNER. 2820 Murray Dr. Open house, Saturday and Sunday. See ad under waterfront properties.

250 HOUSES FOR SALE

D. F. Hanley Agencies Ltd.
Shakespeare St. Office
3021 Shakespeare St.
386-4294

3047 GLEN LAKE RD.
Out in the country but just 15 minutes from town. Relax and enjoy the fresh air and listen to the wind in the pines, in this 3-bedroom family home. The living room has wall-to-wall carpet, and the kitchen has a large eating area. Drive by and notice the large lot, to view please call
388-4294 LORNE BARR 479-4171

—D.F.H.—

WHERE IN THE WORLD?
Can you roast your own chestnuts in an open fireplace? This delightful 2-BR home with four-pce. bath, full high cement basement, driveway garage in high Quadra area is being offered for sale at the realistic price of $19,900. Lot size 50x141 with 2 apple trees, one cherry and three Garry Oakes. Oh yes! and the chestnut tree. Call now.
H. F. "Herm" Williams, 388-4294

—D.F.H.—

OTTER POINT
AND
ROBINSON POINT
This bungalow must be sold with 1.6 acres. All reasonable offers considered.
Call H. F. "Herm" Williams 388-4294
Call H. F. "HERM" WILLIAMS 388-4294

—D.F.H.—

T—E—R—M—S
T-E-R-M-S $19,950 T-E-R-M-S
LARGE CHARACTER
HOME
JAMES BAY
Excellent condition inside and out. CLEAN, BRIGHT. Main floor — 2 bedrooms, 3-pce. bath, modern kitchen, large living room and dining room, huge entrance hall with fireplace, bright enclosed veranda. Downstairs — full concrete basement with 2 extra rooms plus workshop and laundry room. Priced right and a cinch to purchase. Try your down payment. Your terms.
WAYNE STRANDLUND
388-4294

—D.F.H.—

GLANFORD-OWNERS!
ALL CASH TO YOU!
I don't want your listing! I want to sell your home to my clients. Up to $24,000. URGENT!
LORNE D. BARR
388-4294 479-4171

—D.F.H.—

NO TRAFFIC PROBLEM
Located 100 feet from the road — safe for your small children. Four bedrooms (two up two down). Modernized older home with living room, fireplace, large cabinet kitchen, full basement. Great accommodation for only $15,900. Call today.
ALAN ECKARD 477-5469
TOMMY WILSON 385-6240
388-4294
388-4294

—D.F.H.—

PREFERRED
FAIRFIELD
SPACIOUS
3 BEDROOM
FULL BASEMENT
FAMILY
HOME
$19,900
Prime location — easy walking distance to town, the sea or Beacon Hill Park. VACANT. View anytime. IMMEDIATE POSSESSION. Are you looking for a home to fit your family AND YOUR BUDGET? This mature, 3-BR, 1½ bathroom, full cement bsmt. home has CHARACTER and CHARM. Main floor consists of LR, sliding doors to DR with beamed ceiling and panelled walls, built-in sideboard, friendly fireplace, den or sewing room, large kitchen with pantry and lots of cupboards, 2-pce. bathroom. Upstairs you have three LARGE bedrooms with KING-SIZE CLOSETS, 3-pce. bathroom (sep. rm. for toilet), HUGE BATH in top shape and BUILT-IN LINEN CLOSET). In the basement we have modern oil furnace, fireplace, hot-water tank, 100-amp. wiring, copper plumbing. Definite REVENUE POTENTIAL here. LOW DOWN PAYMENT could handle. Call ROBERT YOUNG, 383-4124 anytime or 384-3594. Park Pacific Investments Ltd.

SOUTH OAK BAY
Near the sea in lovely McNeill Bay. This home of distinction and charm offers gracious living with seaviews, plus a delightful, secluded outdoor living area. Priced at $49,500. For more information and to view this very special property, please call Mrs. Watson, 598-4567.

UPLANDS EXECUTIVE
IMMEDIATE
POSSESSION
Owner's transfer forces sale of this distinctive 5-year-old home. Planned for easy-care family enjoyment and gracious entertaining. 6 bedrooms, 4 bathrooms, step-saving kitchen overlooking family dining area and lovely sitting room with old brick fireplace. Entertainment-sized living and dining rooms. Lovely neighborhood for your children to grow up in. All offers considered on asking price of $70,000. Please call Mrs. McLeod, 598-4567.

C. J. McLEOD
REALTY LTD.
2230 OAK BAY AVE.
598-4567

MARLIN AGENCIES LTD.
598-4564

SOMETHING DIFFERENT
SEE THIS NEAT 2-BEDROOM BUNGALOW NESTLED IN A BEAUTIFUL GARDEN, HIGH ON A HILLTOP. JUST A BLOCK FROM SCHOOLS AND STORES. ASKING PRICE $28,500. PHONE DON SMITH 598-4564.

HANDYMAN'S SPECIALS
$10,500
HIGH VIEW LOT (SMALL AND COZY), IDEAL FOR A RETIRED COUPLE OR YOUR FIRST HOME. REASONABLE TERMS. 1389 VISTA HEIGHTS. DO NOT DISTURB TENANTS. TO VIEW PH. R. L. BERGSTROM 598-4564.

$14,900
JUST REDUCED FROM $16,900. JUBILEE AREA. DOUBLE PLUMBING, 4 ROOMS, OIL FUR. NICE EXCELLENT LOT. VIEW BY APPOINTMENT ONLY. R. L. BERGSTROM 598-4564.

OPEN HOUSE
SALE BY OWNER
1725 NEWTON ST.
RICHMOND-JUBILEE DISTRICT
FRI. and SAT., 1:30-4:30
A large mortgage is available for this 3-bedroom home. It offers the following:
—New wall-to-wall carpeting throughout
—New furnace and oil hot water tank
—Copper plumbing and recently rewired
An extremely large lot 57x186. Asking price of $19,900. For viewing and further information call owner at 592-4989.

BRAND NEW 3-BEDROOM
homes 6½ mi. circle, just $21,500 and $21,900. Secluded treed lots and low, low down payments. Move right now by calling G. Ireland, Quadra Realty 385-1431 or Res. 658-8408.

OPEN HOUSE SAT.-SUN 2-6
7418 Lang St., off Cook
New 3-bedroom house, full basement, garage, sundeck. Price $27,000
OTTO LEESEMENT BUILDER
382-8937

250 HOUSES FOR SALE

P.
R.
B.
P. R. BROWN & SONS LTD.
The PEOPLE to SEE are
P.R.B.
762 Fort St. 385-3435 (24 hrs.)

OPEN HOUSE
3113 TILLICUM ROAD
SAT. SEPT. 4
1:30-4:30
FOUR BEDROOMS
—2 on main floor
—2 in full high basement
—nice living room and large family kitchen
—Asking price $19,900
To preview phone: ERIC HUGHES
386-3435 anytime.

—P.R.B.—

OPEN HOUSE
528 WARREN AVE.
SAT. 1:30-4:30
ASKING $24,950
Outstanding value — inspect it for yourself. Brand new 3-bdrm., full-basement home in an area of new homes. Only landscaping is required. Call anytime for a preview or further information.
TED HUEBNER, 385-3435 or 477-5164

—P.R.B.—

COLWOOD
Nearly 1 acre and 2 or 3 BR home in quiet location. Near schools. $27,500. Call Mrs. Hartt 385-3435 anytime.

—P.R.B.—

ONLY $21,900
RICHMOND AT FORT
One block from five minute bus service but with drive in garage, modern stucco home on quiet street. Hardwood floors throughout, attractive living room with sandstone fireplace, through hall, two bedrooms, large electric kitchen with dining area. Full high basement with drive-in garage. Lovely garden with fruit trees.
GEORGE S. LEE
Office 385-3435 Home 479-1903

—P.R.B.—

FAIRFIELD
$20,950
—3 bedrooms plus a den.
—15x14 living room.
—14x15 dining room.
—spacious kitchen.
—full basement with automatic oil heat.
—double garage.
—near Beacon Hill Park and the sea.
—immaculate condition.
385-3435 J. P. H. EVANS 477-4452

—P.R.B.—

ONLY $18,500
VIEW ROYAL
No Basement stucco home in attractive garden on a quiet cul-de-sac. Electric heating with full insulation. Living room has picture windows facing two ways, with two bedrooms and vanity bathroom on one side and electric kitchen and utility room at the other. Carport and tool shed. Purchaser can assume low interest agreement of sale of over $14,000 at only 8% payable at $130 per month. Where can you get such terms today? Taxes only $190 gross.
GEORGE S. LEE
Office 385-3435 Home 479-1903

—P.R.B.—

P. R. Brown & Sons Ltd.
762 Fort St.
Victoria, B.C.

JAH JAH JAH JAH
JAH JAH JAH JAH
J. A. HENDERSON
REALTY LTD.
385-9741 ANYTIME
WE BUY, SELL AND TRADE

OPEN HOUSE
1317 ARM STREET
SAT. 1:30 - 4:30 P.M.
Large well constructed older home. Lots of room for the large family. 3 big bedrooms up, plus den on main floor and lge. living room — dining room. Vacant — immediate possession. Very easy financing available. Full price $20,900 and vendor will carry reasonable 2nd mortgage. Try your down payment.
KEN HENDERSON
385-9741 382-6794

POPULAR GORGE
EASY FINANCING
Attractive home in area close to Gorge Promenade, completely redecorated throughout, with new W.W. shag carpet, 2 bedrooms plus play room off kitchen. Full Alcan aluminum siding. Full price $22,300 and vendor will hold full balance at 9%. All curtains, blinds and appliances to be included in sale.
STAN TRONT
385-9741 477-2829

METROPOLITAN
REALTY LTD.
386-3585

CORDOVA BAY
NEW—NEW—NEW
TREED SECLUSION
DRASTICALLY REDUCED
ONLY $32,900
EXCLUSIVE
TERRIFIC VALUE — De luxe quality finished spacious 3-bedroom, 3-bathroom home. Full basement, two fireplaces. Charming living room, fireplace, dining room, huge sundeck off. Double carport. BEAUTIFUL TREED SECLUDED lot at the end of quiet lane. B.C. gov't. mortgage available, plus large $23,500 first mortgage. Builders' loss is your gain. Drastically reduced to only $32,900. Don Munro 386-3585, Res. 477-1705.

OPEN HOUSE
SAT. 1:30 - 4 P.M.
1192 MUNRO ST.
BY SAXE PT. PARK
(WEEKEND KEY AT 1174 MUNRO ST.)
A MOST ATTRACTIVE 4-YR-OLD HOME ON SPACIOUS GROUNDS. 3 BRS., 2 BATHRMS. 2 FIREPLCS. HUGE REC. RM. LIV. RM., DIN. RM., KIT. WITH BUILT-INS. GARAGE PADS FOR BOAT AND TRAILER. ALL SCHOOL LEVELS CLOSE. OWNER HAS BOUGHT, EARLY OCCUPANCY REDUCED $2,000. ALL OFFERS CONSIDERED ON $35,900. MRS. LaLONDE, 384-6758. REX HUGHES AGENCIES, 478-1729.

SIDNEY
NEAR NEW $21,900
Near new home only 9 months old. 1010 sq. ft. on main floor. 3 bedrooms. Sundeck off dining room. Double stainless steel sinks, loads of cupboard space and an eating area all in the kitchen. Fireplace in living room. A full basement that has lots of potential. The house is on a cul-de-sac in an area of new homes in Northern Sidney. It won't last long at the low price of $21,900.
JOHN BRICE, 656-3928 or res. 592-3793
SIDNEY REALTY LTD.

WESTERN HOMES LTD.
817 FORT ST.

TRY $2,500 DOWN
VACANT
4 BRS., MODERN
Quiet cul-de-sac in Lakehill. Two level Stucco, 3R and DR — W to W — two Bathrooms — Basement. Dble. Carport. Price $31,950. Mr. Evans 382-2157, Eves. 479-7317.

HIGH LOCATION GIVING views, seclusion amongst oak trees, a bit of Spanish decor in and out in this four-bedroom home. Priced to sell at $31,300. Ben Perent of Newstead Realty Ltd., 382-8117 or 382-5019.

250 HOUSES FOR SALE

—A—
—B— —C—
FORT at BROAD
384-9335

A. Bernard & Co. Ltd.

OPEN HOUSE
4120 SAN MATEO
(GORDON HEAD)
SAT. 2:30 to 5 p.m.
Immaculate 3-year-old home located on a quiet cul-de-sac, near SCHOOL, UNIVERSITY and the RACQUET CLUB.
—Large living room
—Good-sized dining room
—Modern cabinet kitchen
—4 bedrooms, 2 down and 2 up
—2, 4-pce. vanity baths
—Large sundeck
—Open staircase to second floor
—Wall-to-wall carpeting throughout
—Rec. room partially finished
—Double carport
—Beautifully landscaped and maintained garden
This home is a real pleasure to show and is realistically priced at $38,500
For prior viewing contact
W. E. Wilson 384-9335, 477-4328 res.

RETIREMENT GEM
(LAKE HILL — QUADRA AREA)
SEMI-SECLUSION
TRULY IMMACULATE 2-bedroom, stucco bungalow in nice treed setting and close to transportation. Lovely living room with fireplace, spacious and bright electric kitchen with large dining area, 4-pce. vanity bathroom, 2 bedrooms plus very attractive den or family room and most suitable for person wanting PRIVACY AND QUIETNESS. Priced for quick sale at
$25,900
Mr. Belcher 384-9335, 382-2848 res.

JUST LISTED
MOUNT VIEW AREA
4-RM. BUNGALOW —
FULL BASEMENT
This attractive home has been expertly updated and is in immaculate condition inside and out. Bright good-size Living Rm. W-W. Sunny cabinet electric kitchen has ample dining area, 2 nice bedrms., w-w and modern bathrm. Sundeck off kitchen overlooks fully developed garden and Olympic mountains. Many ornamental shrubs, numerous asst. fruit trees, lawn, fish pond etc., etc. Attached carport. Basement contains 4-PCM bathroom, 3rd. bedrm., workshop space, and laundry fitted for W and D. A charming low upkeep property well worth your inspection. Exclusively listed at
$18,900
To View Contact Mr. Seeber, 384-9335 or 385-2875 res.

FOR THE HANDYMAN
(HIGH QUADRA AREA)
2-BEDROOM stucco bungalow in nice area and close to stores, transportation and schools. Living room with oak floor and fireplace, nice eat-in kitchen, pembroke bathroom and separate utility. Decorating and some general repairs required at price of:
$15,900
Mr. Belcher, 384-9335, 382-2848 res.

ETTEMA REALTY
ETTEMA REALTY
ETTEMA REALTY
LTD.
1802 Cook St. 383-7115

3841 CAREY RD.
$18,900
Excellent family home. 4 Bedrooms and modern bathroom. Real nice home with large separate dining room. Full basement. Double carport. View, phone PETER TER VEER, 383-7115 or Res. 479-1588.

319 KER AVE.
$18,900
Nice retirement home or starter. 2 Bedrooms. Kitchen with dining area. No basement. Separate garage. Stove and fridge included. To view phone PETER TER VEER. 383-7115 or Res. 479-1588.

927 COLLINSON ST.
$18,900
Spacious family home near Beacon Hill Park and St. Joseph's. 4 Bedrooms upstairs. Full basement. Off-street parking. Interior in excellent condition. Please do not disturb the tenants. To view phone PETER TER VEER, 383-7115 or 479-1588.

3826 DIAMOND
(off Carey)
$23,500
3-Bedroom basement home with good size dining room. 19-year-old modern home on a 60'x180' lot on a quiet street near schools. This home needs a bit of work here and there and, for this reason, is priced exceptionally low for this type of house. Please note that you can buy it with a rather low down payment. The owner will carry the balance. View phone PETER TER VEER, 383-7115 or Res. 479-1588.

OPEN HOUSE
BY OWNER
855 Pemberton Road
Saturday and Sunday 2-5 p.m.
Character family home in Rockland area:
—large living room and dining room
—bright den with fireplace
—modern kitchen and utility room
—3 bedrooms
—4 bathrooms
Fenced ½ acre garden with privacy. Dog run and vegetable garden.
$57,500
URGENT SALE
385-7800

C. G. HEISTERMAN AND
CO. LTD.
1121 Blanshard St. 383-4161

FAIRFIELD
EXCLUSIVE
Fine older home near Beacon Hill Park, at present rented 3 bedrms. Double plumbing. Could be duplex. Asking price $26,500 terms. Call Stuart Crickday for appointments 383-4161.

ROCKLAND AVE.
3 BEDROOMS
Triple Plumbing
$38,500
Spacious bungalow situated on a nicely landscaped property. Large living room and dining room, 3 good bedrooms, or 2 and den. 2-pc. bathroom off master bedroom. Recreation room and 3-pce. bathroom on lower level. For appointment to view call Mr. Blannin 383-4161, res. 598-2200.

966 NICHOLSON ST.
(Just North of Mackenzie)
1—Split level (3 levels)
2—3 bedrooms
3—Den and 2 sets of plumbing.
4—Family room.
5—'L' shaped living and dining room.
6—Large kitchen
7—Lotsa parking
8—6¾% large NHA mortgage.
9—Nicely landscaped lot with fruit trees.
10—Close to bus, good schools and stores.
11—Nice neighbors.
12—Quick possession if required.
Priced at $31,700. Phone owner (Realtor) — 479-7377.

MOVE
IN
NOW
Buy direct. Phone us for your new home needs. We have homes of 3 bedrooms, full basement one to one plus one-half baths, sundecks, carports, plus and plus situated in Gordon Head and the City on quiet streets and beautiful views. Very reasonably priced. Low down payments and low monthly payments, low interest. Fn. Kessler Construction Co. Ltd., 386-6191, 592-6081.

LANGFORD
Modern 3-bedroom, DOM. $18,700 — $2,000 down. Call 478-2212.

250 HOUSES FOR SALE

ISLAND PACIFIC
REALTY LTD. 388-6231
3200 QUADRA ST.

OPEN HOUSE
SAT. 2-5
2531 ASQUITH ST.
Large family home — 4 bedrooms living room and den with fireplace. Separate dining room, large kitchen and bath. Full high basement. All services renewed. Easy terms, no mortgage to raise. $22,500.
MRS. PETERSEN
388-6231

KENNELS?
Do you want to start one? Ideal set up close to Brentwood, 4 acres and a 2200 square foot heated building and a 12x18 foot building, with runs and a 2-bedroom modern home. Asking $45,000 but the owner says sell now so he is open to offers.
GRAE LANGSTON
386-8596

SECLUSION, SECLUSION
Only minutes to town, three-year-old, 1400 square foot 3-bedroom, full basment with two extra bedrooms and recreation room down, also sauna bath. Extensive sundecks, double carport. Situated on 2.12 acres close to Prospect Lake. Asking $38,000, this is a new well priced listing so don't delay.
BEN GREIG
388-6231 or 477-8241

BLENKINSOP
Large home on large lot. 2 bathrooms, 4 bedrooms, 17x13 living room, 17x13 dining room, F.H.C. DOM. could be used as duplex. This and more at $28,500.
LARRY QUAGLIOTTI
388-6231 or 479-6609

COLWOOD
Delightful new homes ready to move in. All w-w carpet, 3 bedrooms, large living room, cabinet electric kitchen with dining area, 4-

250 HOUSES FOR SALE

X X X X X X X X X X
X BOULTBEE X
X SWEET X
X Realty X
X Ltd. X
X X
X

Yorkshire Trust Affiliate
737 Fort 385-5561

OPEN HOUSE
2525 GRAHAM STREET
SATURDAY, 1:00-4:30 P.M.
Close to Central Park. One owner, 20 years old, 2-bedroom lovely home with full high basement with good potential for further developments. Located close to all schools and short walking distance to downtown. Immediate possession can be arranged. Name your down payment, priced at $22,300.
WALLY MICHAELS
388-5561 24-HOUR SERVICE

OPEN TO VIEW
SATURDAY, 1:30-4:30 P.M.
1813 JADE PLACE
This delightful home situated on a quiet no through street, within easy walking distance of the university. Family home has 4 bedrooms, 2 complete baths and finished rec. room. 7¾% mortgage. Asking $32,750.
CALL BOB JOHNSON
388-5561 24-HOUR SERVICE

GORDON HEAD
JIG-SAW PUZZLE
With a circular drive, double separate garage with its own full basement, fish pond, covered patio, storage shed, lot possibly subdividable in future, add a big family home with 4 (could be 5) bedrooms, 2 bathrooms, huge recreation room, 2 fireplaces. Sprinkle in an assortment of mature shrubs and trees. Fit them all together and you have good value for $37,000. To fit your family into this picture, call KAY. GOODER at 388-5561 or 479-2109 and you will find there are no pieces missing.

SIDNEY—REVENUE
REDUCED
Side-by-side duplex, 2 bedrooms, downtown, conveniently located to all amenities. Both sides rented. Return $270 per month. Built-in financing.
Asking $24,900
WALLY MICHAELS OR
BOB JOHNSON
388-5561 ANYTIME

'BIG FAMILY?
Try this one on for size — 6 bedrooms, big modern kitchen, 1½ baths, plus an in-law suite. Drive-in garage, fenced yard for the little ones. Burnside area close to everything. A lot of house for only $22,500. Call Mrs. Fraser, 388-5561 or 477-1411.

UNRESTRICTED
1.7 ACRES
17 Miles from Victoria, this property borders 2 roads, Sooke Hwy and Polymede Divided into 2 lots, .5 acre and 1.2 acres. Can be purchased as one parcel or separately. Nicely treed and level. Develop what you want, when you want. BILL NEAL, 388-5561 Evenings 592-6452.

CASTLEHOLM MANOR
1122 HILDA STREET
A new concept in condominium living finished by a master craftsman in a Grecian and Mediterranean motif. Exquisitely finished with many colourful details including an outstanding fireplace. Sure to please the discriminating buyer. The only one of its kind in Victoria. You should see it. BILL FELTON 388-5561.
$32,000

Two brand new quality HUCKER homes. Large living room with fireplace. Wall-to-wall shag throughout. 1½ bath and full basement. Large treed lot on no thru street. One block to school. $25,900 — financing to be arranged.
Directions: Out Sooke Road and turn right on Jacklin, then left on Jenkins and left again on Glen Lake. One block to AVRIL.
To view anytime call Ron Scattergood, 388-5561.

IN THE
BRITISH TRADITION
SOUTH OAK BAY
$48,500
Reminiscent of a Cotswold Cottage, on 2 lovely treed lots. Expertly landscaped, secluded tea garden, greenhouse, 3 bedrooms and den. Huge dining room with built-in buffet, modernized kitchen, 3 sets of plumbing, oil hot water heat. 4 fireplaces, baronial living room with beamed fluted ceiling, sun room. No steps, abounding with charm, old world atmosphere. Premium construction, about 50 years old. First time on market. Close to Windsor Park, shopping and sea front, lots of panelling and interesting windows. By appointment only
BILL FELTON
388-5561 479-1936

1 YEAR OLD
OVER 1500 SQ. FT.
3 or 4 bedrooms, large living room, sep. dining-room, rumpus room, laundry room off compact carousel cabinet kitchen, 1½ baths, storage room. All on one floor. Electric heat. Separate double garage. Offered to you for less than cost, only $26,900. Call 478-2312.

WILLOWS BEACH AREA
Immaculate 2-bedroom Tudor home, large living room, dining room and kitchen. Full cement basement. Lovely landscaped lot. 592-2607.

250 HOUSES FOR SALE

"HOMEFINDERS"
577 CULDUTHEL

SPECIAL! SPECIAL!
OPEN ALL WEEK
VLA NEW LISTING
TUES. TO SAT. 2-4
880 ADMIRALS RD.
What a marvelous opportunity! Lovely, lovely VLA property and so close in, but yet very private. Beautiful half acre lot in shrubs and trees and a profusion of flowers plus a luscious vegetable garden. The cosy, two-bedroom home is immaculate and most inviting. The full high basement offers loads of room for extra development if desired. Lovely modern kitchen with built-in deluxe Moffat range and wall oven. Huge sundeck and excellent double garage. Lots and lots of paved parking for cars, boat, trailer, etc. Many more extra features but come out and see for yourself, what a desirable property this is. Offered at $31,500. Your hostesses:
TERRY EDEN, 479-1528
EILEEN PEARSON
592-6068
386-2911 ANYTIME

OPEN HOUSE
1936 NEWTON
SAT. 1-5 P.M.
Come and see this little jewel, surrounded with flowers, shrubs and trees, 2 bedrooms plus one in full high basement. Cozy living room with handsome Roman brick fireplace; bright cheery kitchen; drive-in garage. Excellent financing. Asking $23,900.
IRENE VAN
477-8801 386-2911 anytime

OPEN HOUSE
3241 ORILLIA
SAT. 2-4:00 p.m.
A well-built, 2 or 3-BR. home on a quiet street. Playroom and 1 more BR. in Bsmt. Large lot, close to school, shops, transport. Asking $20,500. Good terms available.
GARTH HILL,
386-2911

Y'ALL COME! Y'ALL COME!
Y'ALL COME TO
OPEN HOUSE!
2522 BLACKWOOD ST.
(Cook to Bay)
OPEN 'TIL SOLD.
STARTING TUES. SEPT. 7
This house has 2 large bedrooms on the main floor with a completely finished basement with washroom and bath tub. Extra bedroom. Close to town, buses stop at the door. School, and as clean as a whip. This is a real buy. Come see it and make an offer on the asking price of $23,900.
STAN CRAIG (See you there)
386-2911

SPACE FOR FAMILY
AND IN-LAWS
Mod. post and beam Constr. gives spaciousness in this 2-year-old. 3-R. home with Cath. entrance. The 24x13 LR-DR has panelled FP wall and gold W-W continuing thru hall and stairway. 14x8 Kit with EA opens on to small sundeck. Professionally built 1-BR in-law suite is fully panelled, has Cab Elec Kit, dinette, 4-Pce. Van bath and 22x11-LR. Situated among other attractive homes in delightful Melville Pk close to marinas, fishing, Sandown Pk, ferry terminals and the new fast Hwy. This home has everything going for it, including the price of $29,400.
ELAIN HOME — 386-2911

MUST BE SOLD
$26,900
You like something different? Then see this beautiful split-level on a picturesque lot.
—5 minutes from city centre
—3 bedrooms
—2 full baths
—The living room is charming with new carpeting and raised fireplace
—Dinette off kitchen
—Large sundeck over carport and room galore for more cars, boat and trailer
—Finished recreation room in basement
IRENE VAN, 477-8801
386-2911 anytime

WATERFRONT
Quiet St. Close in, 4 bedrooms, 2 baths, rumous room, extra bedroom, separate double garage. Just $32,900.
MAUDE DOBSON
386-2911, 657-5676

CHARM FOR SALE!
UPLANDS — $46,500
Informality is the keynote for this charming Tudor set on secluded, treed lot in a prime area of homes.
—2 bedrooms on main, one with its own fireplace and one with 4-Pce. bath en suite. Plus sewing room or nursery
—Attractive living room with fireplace.
—Separate dining room
—Step saver kitchen with eating area
—Is beautifully manicured grounds and impressive circular driveway makes this a most desirable property
—Excellent financing available or possible VLA. Call me!
MONA FLEMING
386-2911, 592-3537

OAK BAY
$42,900
'JUST LISTED! Be the first to view this top quality family home close to the University, schools and Racquet Club. Gracious living and dining rooms with wall-to-wall, modern kitchen with built-in dishwasher, 4 bedrooms, 3 bathrooms and bright family room. Don't delay, phone now to view!
HAZEL RAVENHILL
386-2911, 598-1381

NEW LISTINGS
Simpsons-Sears, a real gem! 2 bedrooms with an extra little attic room. HW floors, hot water heat. Immaculate condition. Only $17,900.
ADELINE NICHOL
386-2911, 477-8562

SIDNEY
Immaculate 3 bedroom, post 'n' beam with complete suite on lower level. $29,400.
ADELINE NICHOL
386-2911, 477-8562

LANGFORD
REAL NICE
Lovely 2-bedroom with full bsmt. Utility off kitchen. Fireplace in living rm. Lots of room for future development in bsmt. Asking $19,900.
HAROLD BARBER
386-2911 479-6479

TILLICUM
2-bedroom plus 2 in basement, only 12 yrs. old. Living rm. with fireplace. Nice eating area in kitchen. Try your offer on asking price of $22,500.
PAT BARBER
386-2911 479-6479

COLWOOD AREA
$22,900
A quality-built home. Only 5-years-old, on a large lot. Lovely living room with fireplace. Dining room with sundeck off. 3 spacious bedrooms. Bright kitchen with eating area. Full basement with development possibilities. A truly fine family home for the price. To view call:
LIZ BOSSERT
386-2911, 479-4572

250 HOUSES FOR SALE

"HOMEFINDERS"
577 CULDUTHEL

BEST FINANCING
$20,500
See this 2-bedroom, full basement home, then move right in. Extra bedroom down and close to everything. Excellent school area. Vacant and easy to buy.
GARTH HILL
386-2911 Anytime

WWW WWW
WWW WWW
WWW WW WWW
WWW WW WWW
WWW WWW
WHITTOME'S
W W W W W W W W W W W W
"DOWNTOWN BRANCH"
706 FORT ST. 388-4271
W W W W W W W W W W W W

OPEN TO VIEW
OAK BAY BEAUTY
2501 WOOTTON CRES.
SATURDAY 1-4 P.M.
Owner leaving must sell his spotless well-cared for 2-bedroom, no-step home. Living dining room, bright kitchen, garage, patio manicured yard. Quick possession. Reduced to $24,900. Ruth Lukaitis 388-4271 or 477-5306.

OPEN HOUSE
3295 MIDLAND RD.
SAT. 1:30-4:30
A large modern home in beautiful Uplands. Six bedrooms, panelled den, spacious entrance, foyer, adjoining living room and dining room. A very functional kitchen with delightful eating area. Large recreation room, opening onto patio. Automatic sprinkling system, four car carport, patios galore with complete privacy amidst beautiful oak trees. This home is only twelve years old and was architecturally designed. A distinct pleasure to show. Asking $83,500.
TED RADWAY
388-4271 477-6176

OPEN HOUSE
175 REGINA AVE.
SAT. 1:30-4:30
Drop in and see this cosy 3-bedroom home with part basement. Living room has fireplace, bright and cheerful kitchen. There is a new furnace and new electric hot water tank. Asking $19,700.
RICK KINNIS
388-4271 479-1836

GORDON HEAD
SEAVIEW
Drive by 1606 Mileva Lane then Call me to view. The beautiful exterior compliments the impressive interior it's larger than it appears, and just 5 years old. Price $58,500 with low interest mortgage.
Wilfred Davis 388-4271 or 658-5276.

WOW! FOR $29,500
AND TERMS TOO!
It's a beauty — 3 years old; 20 ft. living room with wall-to-wall carpet over hardwood — raised white brick fireplace. Dining room 10x13, arborite custom cabinet, electric kitchen with breakfast area. Master bedroom has ensuite plumbing, 2 more bedrooms and another in the basement. Another 4-pce. bathroom. There's a 20x12 rumpus room with 3-pce. bath. Double carport. Need this ad again. It's a real home for the price, 1400 sq. ft. of beauty! On sewer — on Maryland Drive in Sidney. Please call C. VINING 388-4271, Res. 479-3786.

SPECTACULAR VIEW
BELOW REPLACEMENT COST
This is an exceptional buy, 3 or 4 bedrooms, 3 baths, 2 fireplaces, SEAVIEW from living room, dining room, kitchen, balcony and sundeck. Many extras. 1½ years old, reduced to $38,900. Drive by 153 Milburn then call to view. Ruth Lukaitis 388-4271, 477-5306.

CADBORO BAY-UNIVERSITY
A spacious four-bedroom home located on a quiet street backing on natural towering evergreen trees. This home has a very large bright living room, attractive dining room and a large kitchen with cupboards and counters to spare. 2½ baths, beautiful recreation room, large workshop and utility room. Walking distance to university. Asking $45,700.
TED RADWAY
388-4271 477-6176

WEEKEND DRIVE-BYS
1—UPLANDS — 3445 Cadboro Bay Rd., 2-storey, 3-BR, 2-bathrm. with den and family room. 6 yr. old. $59,500.
2—OAK BAY — 2035 Cedar Hill X Rd. New, split-level 3-BR, 3-bathrm. with den (or 4th BR), family room. Built-in range, dishwasher, garburator. $49,900.
3—COLWOOD — 2780 Penelope Place (off Van Tilburg) spacious 3-BR, 3-bathroom, large rec. room, quiet treed area, just one year old. Asking $37,500.
Early Occupancy for All
Wilfred Davis
388-4271 or 658-5276

EVERYTHING
FOR THE FAMILY
4 or 5 bedrooms, for privacy den or sewing room for mom. 12x12 dining room for guests, good living room for entertainment. Family room for TV. Roomy kitchen with lots of cupboards. Room in basement for dad's tools. Cold storage room for preserves, close to schools and bus for kids. Larger than average lots for garden and lots of parking. $26,500.
JOHN BUNYAN
BUS. 388-4271 RES. 477-4513

BRAND NEW
Close in — $26,500
Outstanding value and excellent accommodation. This lovely home has 2 large bedrooms upstairs as well as 2 more finished bedrooms down. Two bathrooms, lovely kitchen and separate dining room. The lot has several fruit trees as well. Don't miss seeing this home; call:
388-4271 RICK KINNIS 479-1836

COLWOOD
WALK TO ROYAL ROADS
1625 sq. ft. — 3 bedrms. — 1½ baths, sliding doors off master bedroom to patio — de Luxe kitchen — beamed ceiling — 2 yrs. old. Low down payment $35,900.
LORRAINE ZIEGLER
388-4271 592-1768

HIGH CORDOVA BAY
WESLEY RD.—NORTH
Spacious rancher, 1660 Sq. Ft. Main Floor, with 3 BR's, 1½ bathrooms, family or TV room off kitchen, interesting layout with kitchen centre. Full basement, 32 ft. rec room with fireplace, separate workshop and storage rooms. Half acre lot with views both to east and west. Immaculate condition. $41,900. WILFRED DAVIS, 388-4271 or 658-5276.

J. H. Whittome and Co. Ltd.
1600 ASH RD. $31,900. LEASE OPtion to purchase. $250 monthly. Possible $5,000 down. 477-3003.

250 HOUSES FOR SALE

MAYFAIR
REALTY
LTD.
3153 Douglas St. 386-2955
WOODWARD'S MAYFAIR CENTRE

OPEN HOUSE
501 and 515 KER
SATURDAY 2-4 P.M.
NEW, $23,900
Two new 3-bedroom full basement homes close to everything. Floor-to-ceiling fireplace, wall-to-wall carpets in living room, hall, and all three bedrooms. Come out and see or call GEORGE WALL 386-2955 or 478-3681.

OPEN HOUSE
SAT., 1:30-4:30
1560 HAWTHORNE
(OFF MAJESTIC
GORDON HEAD)
2 bedroom home, no steps, no basement. Wall-to-wall and fireplace in large living room. Very private lot in very desirable location. Full price $20,000, good terms. R. FROST 386-2955 or res. 383-4047.

OPEN HOUSE
SAT., 1:30 to 4:30
PARKRIDGE
(Off 2800 Sooke Road — ¼ mile past Glen Lake.) The best buy on the market today. BRAND NEW, 3 bedrooms, full high basement. W-W carpeting — en-suite plumbing — carports and sundecks. Priced low from $24,200 to $25,900. Possible VLA on one. LOU BLOOMFIELD or FRANK BOUSFIELD, 386-2955.

OPEN HOUSE
639 BAXTER
SAT., 10 A.M. - 5 P.M.
A really modern, well-planned 5-bedroom home in lovely condition. If you need room and first-class accommodation, come and see this at $28,900 full price. Call WAYNE SCOTT, 479-6087 or STAN JAMES 592-3740 or MAYFAIR REALTY LTD. 386-2955.

OPEN HOUSE
SATURDAY 1:30 ; 4:30
2967 and 2968 PORCHER
off KELLY ROAD
QUIET COLWOOD
A good walk to ALL SCHOOL LEVELS from these 3-bedroom (MASTER EN-SUITE) basement homes. Shag broadloom, sliding doors to sundecks, raised hearth fireplaces, and third plumbing ROUGHED-IN. It's beautiful here, with HILL VIEWS and SOME TREES. $25,900 and $25,600. TRADE YOUR PRESENT HOME. ALF PORCHER, 386-2955; 384-5823.

LOVELY FAMILY HOME!!
BEST AREA!!
First time offered for sale, this spacious home embodies all you desire in comfort, and convenience. 3 large bedrooms, 2 bath rooms, 2 fireplaces, guest size dining and living rooms, comfy den, bright breakfast-sun room off kitchen, utility room, full basement, separate drive-in garage, well-cared-for home and garden. Call FRANK BOUSFIELD 386-2955. A real good buy at only $44,900. Clear title.

LAKE HILL
AGE 13. IMMACULATE stucco bungalow, 3 bedrooms, living room with fireplace, beautiful rec. room, PRIVATE PATIO. situated on a 60x140 ft. lot, nicely landscaped. Close to all amenities. A very well maintained home, in a most desirable area. Asking only $25,900. Full price (terms). For details call LOU BLOOMFIELD 386-2955 anytime.

LANGFORD LAKE AREA
Large new 3-bedroom, full-basement home. Wall-to-wall in all rooms, (shag in living room). Drive-in garage, beautiful views, large lot. Asking $23,900. Try your offers. R. FROST 386-2955, res. 383-4047.

WATERVIEW
Over PORTAGE INLET from this 3-bedroom, NO-STEP home in VIEW ROYAL. 1,250 square feet of living space plus patios and CARPORT, on a big corner lot, all LANDSCAPED. NEEDS T.L.C. and is a HOT BUY AT $22,900 full price. ALF PORCHER, 386-2955.

PRIVACY WITH VIEW
Unobstructive view of Swan Lake and surrounding Parklands. Higher location, 2-car garage in rear lane. Rock garden out front. 22-year-old bungalow of over 5 rooms on main floor, more in the basement. Peace, quiet, privacy, yet close enough to all your needs. Offers are invited to $22,000. Terms available. JOHN RUSSELL 386-2955 or 592-3248 for inspection and offers.

BRAND NEW
TOWNHOUSE
Easy living with 3 bedrooms, 2 baths, private DOUBLE parking, area. Only 6 units in this complex private rear garden, plus FULL BASEMENT. 1200 sq. ft. living for $20,900. EXCELLENT TERMS available. For details call LOU BLOOMFIELD, 386-2955 anytime.

MAJESTIC PARK AREA
Charming starter or retirement 10-year-old no-basement home. 2 bedrooms, large kitchen eating area. Living room with wall-to-wall and fireplace. Only $20,000 with financing. R. FROST 386-2955; res. 383-4047.

RETIREMENT SPECIAL
Modern 2-bedroom home close to town, shopping, and transportation. Large separate garage with workshop. ABSOLUTELY IMMACULATE inside and out. Only $19,500 with possible low down payment. For appointment to view, call WAYNE SCOTT, 479-6087; STAN JAMES 592-3740 or MAYFAIR REALTY LTD.

DRIVE BY
420 SPRINGFIELD
And hurry to a telephone. Just listed. Only $11,900. FULL PRICE. 2-bedroom stucco bungalow in good condition. Separate garage. Taxes are only $15.00 net. See this quickly. Call LOU BLOOMFIELD 386-2955 for details.

TUFFREY and MILLS
LIMITED
Real Estate and Insurance
1119 Blanshard St.
386-7737

CITY
$21,000
Older two-storey home in tip-top condition. Large living room-dining room in line. Modern cabinet kitchen, utility room and one-piece bath on main floor. Three large bedrooms and 3-pce. bath up. Full basement and fruit trees galore. Good financing. See this now with
KAY DAVIES
Call 386-7737 or 383-4387

MOUNT TOLMIE
1671 FREEMAN—$22,950
Quiet street, fenced yard, 3 bedrooms, living room with fireplace and w-w carpet, modern kitchen, utility room with excellent built-in dishwasher, plumbed for washer and dryer, attached garage. Newly and tastefully decorated. A REALLY CHARMING HOME! For details, financing and showing, call DON HANNAH or LEW DALLIMORE at 386-7737.

PRICED TO SELL
Private sale 3 bedrooms, family room. New wall-to-wall, new kitchen, etc. 382-0438.

250 HOUSES FOR SALE

WWW WWW
WWW WWW
WWW WW WWW
WWW WW WWW
WWW WWW
WHITTOME'S
W W W W W W W W W W W W
"ROYAL OAK BRANCH"
4520 West Saanich Rd., 479-1667
W W W W W W W W W W W W

OPEN HOUSE
SAT. 2:30 to 4:30
4181 CAREY RD., $26,500
This 9 yr. old 2 bdrm. full bsmt. home is in excellent condition and priced to sell. Liv. rm. with fireplace is 16x17, sep. din. rm., bright cabinet kitchen with built in range and oven leads through sliding glass doors to large sundeck. 70x124 lot on sewer. Some low interest financing. To preview call anytime.
479-1667 or 479-6648
BILL ANDERSON

OPEN HOUSE
Sat. 1:30 to 4:30
1967 SALTAIR CRES.
SEE THIS OUTSTANDING VALUE IN GORDON HEAD AT $30,400. OVERSIZED LOT (.34 acre) IS NICELY LANDSCAPED AND HAS A VARIETY OF YOUNG PRODUCING FRUIT TREES. THE HOME IS IMMACULATE WITH TWO BEDROOMS UP AND A THIRD OR DEN DOWN. SEAVIEW FROM THE ATTRACTIVE LIVING ROOM AND MASTER BEDROOMS. SEPARATE DINING ROOM PLUS BREAKFAST NOOK OFF KITCHEN. OVERSIZED FAMILY ROOM WITH FIREPLACE IN FULL HIGH BASEMENT. IF THIS MEETS YOUR REQUIREMENTS WE FEEL IT IS ONE OF THE BEST BUYS ON THE MARKET. DON'T WASTE TIME. FOR PRIOR VIEWING CALL: DON ANDERSON, 479-1667 or ART LAWRENCE, 479-2317.

OPEN HOUSE
SAT. 1:30-4:30
588 CEDARCREST
WHERE IS THERE
A BETTER BUY FOR
$33,900
THAN THIS 10-MOS.-OLD HOME THAT OFFERS YOU:
1—4-bdrm. plus den, hardwood floors.
2—Din. rm. with bit-in china cabinet.
3—2½ bathrooms.
4—Dble. carport, paved parking area.
5—Large lot in choice area.
6—Gold medallion with over 1200 sq. ft. of spotless living area.
To view call:
BRIAN J. BROWN or
LILLIAN HENDY, 479-1667

LANGFORD
IMMACULATE
AND
ATTRACTIVE
Three-bdrm., 2-year-old home has over 1100 sq. ft. floor area. 17x12 living room with FP. Spacious dining room. Sunny kitchen. Utility plumbed w-d. Dble garage. $23,200.
MRS. PARSONS, 479-1667

2 AC. C SAANICH
HOME WITH ORCHARD
Older home, barn, apple orchard, 173 ft. rd. frontage, nice home site. Near schools, asking $40,000. Call:
ERNIE LEE 479-1667

QUALITY HOME
If you have been looking for a well-built well-laid out roomy home in an ideal location, then let me show you this lovely house. From the moment you enter the front door you'll be pleased — spacious living room with attractive fireplace — in-line dining room with unusual feature wall — sliding glass doors onto large wrap-around sundeck. Delightful kitchen with eating area — pocket doors enabling you to shut your kitchen right off — lots of cupboards — good sized eating area — 3 good-sized bdrms. — 5-pce. bath — downstairs are 2 big bdrms. — good sized rec room with fireplace, 3-pce. bath and nice laundry room. Priced at only $35,900. Possession immediate if necessary.
LILLIAN HENDY, 479-1667

FAIRFIELD
This grand old Fairfield home has been professionally redecorated yet has retained all the charm of yesteryear. Right near Beacon Hill Park on a nice residential street with grounds like a miniature Butchart Gardens. Entire Liv. rm. — din. rm. elec. kitchen, bedroom and bath on the main floor, plus two good-sized bdrms. upstairs. Separate garage off back lane. Room for development downstairs, fully insulated, OOM heat. Offers invited on the asking price of $25,600.
LILLIAN HENDY, 479-1667

NEW LISTING
UNIVERSITY AREA
1200 sq. ft. comfortable living. 5 min. walk to University. Frank Hobbs, Arbutus schools, bus, shopping, walking distance to Cadboro Bay beach. 3-bdrm., W-W in LR, DR (with FP) and hall. Finished basement. Completely secluded back yard. Finished patio, mature shrubs, evergreen and fruit trees. Must sell 30 days, Vendor leaving Victoria.
$31,500
LILLIAN HENDY OR
BRIAN J. BROWN
479-1667 (24 HRS.)

NEW HOME $27,900
This central Victoria location home will be completed in approx. 2 wks. 4 rooms (3 bdrms.), featuring a beautiful floor to ceiling ornamental brick fireplace, luxurious wall-to-wall carpet throughout, ribbon mahogany cabinet kitchen with sliding doors to sundeck, full bsmt. with drive-in garage ideally suited for future development. Better than average construction and close to all services.
479-1667 or 479-6648
BILL ANDERSON

1250 SQ. FT.
Three-bdrm., full-bsmt., 7-yr.-old home in beautiful Northridge featuring liv. rm. with Arizona Sandstone fireplace and Teak feature wall, Top quality almost new wall to wall carpet. Spacious family din. rm. and gleaming kitchen with lots of cupboards. Full bsmt. with rec rm., utility rm. and 3-pce. bath. A quality home at the right price of $28,900. To view call:
479-1667 or 479-6648
BILL ANDERSON

EXECUTIVES NOTE!!
Prestige 3-bdrm. home of 1650 sq. ft. plus 22x25 drive-in garage. Only 3 years old this home features 2½ baths, 3 floor-to-ceiling fireplaces, excellent wall-to-wall carpeting, plaster construction and top quality materials throughout. Located on .4 of an acre in fast growing high class area. If you have been looking for a home with class don't miss this one at the realistic price of $42,900.
479-1667 or 479-6648
BILL ANDERSON

J. H. Whittome and Co. Ltd.

WHY PAY RENT?
Built up your equity in this cosy little retirement or starter — beautifully finished inside with quality features of an older home. 2 brs., lovely living room with w-w, sep. dining room, galley kitchen. Walk to town. Handy for those who like city living. Ideal for the thrifty at $13,900 with excellent financing. To view call J. B. Young 658-8594 or 383-4124 anytime.

Park Pacific Investments

SOUTH OAK BAY
Open house Saturday and Sunday, 1-4 p.m.
2175 Beaverbrooke Place. A home in A-1 condition. Close to bus, stores, beach, public and private schools. Living room with fireplace. Separate dining room, 3 large bedrooms on main floor and 1 in high basement. Plumbed for washer. Oil furnace and electric hot water. Full price $25,000. Principals only please. 598-3580.

250 HOUSES FOR SALE

N P
O R
R I
Y & C
B E
ASSOCIATES LTD.
1314 Quadra St. 385-2458

REDUCED FOR
QUICK SALE
SIDNEY
Attractive 2-bedroom home. Large bright living room. Cabinet electric kitchen with large dining area. Over-sized attached garage with workshop area. 1-Bedroom suite with separate outside entrance presently unfinished. Secluded lot with trees, shrubs, flowers. NOW $17,900 (FIRM). Don Bacon, 385-2458.

ESQUIMALT
3-bedroom, cutest stucco bungalow. Spacious, 19x14 L. room with fireplace. Oil hot water heat. Nearly 1100 sq. ft. Close to Saxe Point Park. Hurry while this lasts. Just, $22,500. Doris Adams 385-2458.

COLWOOD GOLF
ENTHUSIASTS
BOAT OR TRAILER
Just off Goldstream Ave. on a beautiful quiet cul-de-sac. A tremendous opportunity 3½ yrs. old, 1st class condition, better than new. Real lath and plastered walls. A beautiful job. 3 or 4 bedrms., 2 bathrms. Over 1200 sq. ft., 13x17 L.R. with raised hearth F.P., D.R., W-W carpets over H.W. floors. Sliding glass doors onto patio. Elec. kitchen with eating area. A spacious Rumpus Rm. Wired for W and D. 1st class shake roof. A drive-in garage (also a 2nd carport) for the trailer or boat. Terrific home. (Who's going to be the lucky ones?) Terms. Full price $30,900. Doris Adams 385-2458.

QUIET AREA
Near Gordon Head border is this small full basement bungalow. Easy-care ½ acre lot; walk to shopping centre, church, etc. New W-W carpet, new OOM furnace, 4-pce. Pembroke bath. Open fireplace. Good terms and the amazing low price of $15,850. Dar Garside 385-2458.

SERENITY
Picture if you will a delightful home perched on the ridge high above Cordova Bay. Spectacular views from 8 of its 9 rooms. 3 of these rooms are at the lower level and comprise a self-contained in-law suite. Large easy-care lot. Must be seen to be appreciated. Priced for quick sale, $49,900. Call Glen McGregor 385-2458 Res. 477-3675.

4 BR. BROADMEAD
Planned for family living — all rooms are spacious. 3 complete bathrooms, family room, separate dining room, sundeck, dble. carport, secluded easy-care lot and price to sell, $46,900. Call Glen McGregor 385-2458, Res. 477-3675.

BRAND NEW
QUALITY HOMES
CITY — $26,900 (Low D.P.)
quiet street, full bsmt., deluxe features.

ESQUIMALT — $34,500 Lge. 8¾% Mtg., 1600 sq. ft. 4 bdrms., 3 baths. Good district.

HIGH DONCASTER $41,000
Under construction. View area of prestige homes sewer, underground wire, etc.

BUILDING LOTS Available ni good areas for custom building.

Call Don Patterson, 385-2458

LANGFORD SPECIAL
"THAT'S THE WAY WE DO IT IN NORWAY"
This home is different. The craftsman who built it did it "just the way we do it in Norway". The 15x26 living room faces the back of the home from 3 sides for traffic. 1333 square feet of living area plus large family room (with raised hearth floor to ceiling fireplace) and TWO EXTRA BEDROOMS in high basement. Two bathrooms (one of which is 5-pce.) and roughed in for third in basement. As you inspect the property, little surprises greet you here and there — unusual innovations that spell INDIVIDUALITY and CHARACTER. Just packed with value for $28,900, Don Bacon, 385-2458.

MAGNIFICENT!
OAK BAY NORTH!
CLOSE TO SEA!
This is a many-splendored home of over 1800 sq. ft. where you will enjoy the tranquility of a quiet street in a prestige area. A very spacious entrance hall leads you to a gigantic living room almost 30 ft. long, complete with a granite fireplace—through a French door to a separate guest-size dining room — a delightful kitchen with knotty pine cabinets—double stainless steel sinks and a sunny breakfast area — 3 bedrooms plus a study — 2 bathrooms — full basement — OOM heating — laundry room—drive-in garage. Lovely flowers and shrubs and a delightful greenhouse. This suburb home is shining throughout—quick possession and financing can be arranged on the low price of only $29,000. Please call
GLADYCE McLURE
385-2458 592-7123
X X X X X X X X X X X X
X X
X W. J. Lindsay Ltd. X
X Royal Oak Centre X
X 479-7111 X
X X X X X X X X X X X X

HAPPILY EVER AFTER
is what you will be if you call now to see this lovely new home snuggled between other fine homes in the Mt. Tolmie area. Features include centre hall, large foyer, dining room, living room with Roman brick fireplace, and three large bedrooms, all with high quality shag. Kitchen is bright and sparkling with a large eating area. Close to schools, University, shopping centres, and transportation. Low down payment will handle. To view call
DWAINE BRIGDEN
652-2800

OPEN HOUSE
SAT. 1:30 - 4:30 P.M.
4440 SHORE WAY
Beautiful executive type family home in exclusive area of Gordon Head.
FOLLOW GORDON HEAD RD. TO FERNDALE, TO PAUL'S TERRACE, TO SHORE WAY, AND SEE THE FABULOUS SEA VIEWS FROM THIS FULLY DEVELOPED HOME.
Entertainment sized living and dining rooms, family-sized kitchen, 3 bedrooms, main floor and one down. Large family room with second fireplace, two bathrooms, immaculate easy-care lot with seclusion.
TOM DUNCAN — 477-2462

WEEKEND PAIRS
Adjoining properties (each with home) totalling approximately 2 1/3 acres.
Adjoining secluded, treed, approved building lots. One VLA size. City water. Perc tested.
Good Value homes. Three bedrooms, full basements. One has full suite roughed-in; the other has rec. room and bathroom roughed-in.
ENQUIRE ABOUT THESE
AL PATERS 478-5992

BY OWNER
New English Tudor style home approx. 2,000 sq. ft. finished. 4 bedrooms, 2—4-pce. baths plus 2-pce. ensuite. 2 fireplaces, wall-to-wall throughout. Large rec. room and entertainment area. The 50x150 ft. lot is well treed — oaks, fruit, walnut, etc. 3-car undercover parking and 700 sq. ft. sundeck. In-law suite and many more extras. Asking $36,900 with terms. Mr. Black 598-3156

250 HOUSES FOR SALE

S. S. C.
SWINERTON,
STEWART CLARK, LTD.
1318 Blanshard St.
385-2481

SOUTH OAK BAY
CHARACTER —
SECLUSION
SEA and MOUNTAIN
VIEWS
A circular drive to the entrance of this ONE OF A KIND 7-room home with heavy shake roof. The charming living room with sea views, open fireplace, sliding glass doors to secluded outdoor living area, also leads to a UNIQUE LIBRARY or FAMILY ROOM. (Down a few steps) that can double as GUEST ROOM. With bathroom-en-suite. Delightful dining room. Functional kitchen with eating area and den or bedroom. 4-pce. bathroom complete the main floor. Upstairs the sunny master bedroom with EAST, SOUTH AND WEST WINDOWS offer spectacular sea and mountain views and restful greenery. A second bedroom with plenty of storage and 3rd bath, full S.C. basement, oil heat, accommodation for 2 cars. Low maintenance garden. For appointments to view this EXCLUSIVE home, please call Miss Courtnall at 598-3964 or 385-2481.

MODERN BUNGALOW
3 BEDROOMS
FULL BASEMENT
$21,500
TRY $1,500 DOWN
Please check these features of this 7-yr.-old stucco residence located just over 1 mile from town — cosy 17x12 living room with feature wall — electric kitchen with breakfast area — sparkling 4-pce. bathroom — auto oil heat — 18x12 rec. room.
DICK JAMES 385-2481

GORDON HEAD
IDYLLIC RETIREMENT
LARGE STUDIO
FOR BEGINNERS
Fresh on the market, lovely no-step bungalow under a magnificent maple tree featuring 1/3 acre of shrubs and lawns . . . charming panelled combined living room and dining room with heatilator fireplace and Conservatory off . . . Large electric kitchen . . . 2 twin size bedrooms . . . sparkling 4-pce. vanity bathroom . . . bright cheery 24x16 studio wired for 220 . . .
FULL PRICE $27,000
(Only $7,000 Down)
DICK JAMES 385-2481

ATTENTION MR. FIXIT
2 BEDROOMS
FULL BASEMENT
JUST $13,500
Comfortable older home located just a short mile from town — cosy living room — large electric kitchen (stove included) — 4-pce. bathroom — NEW OIL FURNACE — WIRING AND COPPER PIPE — Attic space for further development.
DICK JAMES 385-2481

4 BEDROOMS
QUIET and
CONVENIENT
LOW DOWN PAYMENT
A home of character. Well built and kept 7-room semi-bungalow with part basement, featuring large LIVING room with fireplace, Cab. elec. kitchen with LARGE FAMILY ROOM OFF and 4 nice cheery bedrooms. Double garage. A real winner. Excellent terms. Only $22,500.
DIRK OKKER
478-4501 (Evenings)

CANNOT TELL
A LIE . . .
Owner wants it SOLD and it's NO LIE that this sturdy stucco home is a real DANDY and a TERRIFIC BUY! Comprises thru hall, 16x14 LR, with FP, 12x9 dinette, elec. kitchen, 2 large BR's plus 2 BR's in full, high basement. Situated in a very desirable area below Mt. Tolmie on a valuable 55.5x154 garden lot. (Sorry, no sub-listings at this reduced price).
REDUCED TO $22,950
ED JUPP — 385-2481

DUPLEX
1 BLOCK TO SEA
You can buy this UP-AND-DOWN DUPLEX for as little as $1,000 down and the rent from one suite will make your payments painless. Call now for details.
PRICE $17,950
ED JUPP, 385-2481

GARDEN CITY
FOR BEGINNERS
Stucco bungalow situated on a tidy lot close to bus, shops and school. Comprises entry hall, 16x10 LR with FP, elec. cab. kitchen with utility off, 2 large BR's, 3-pce. bath, part-basement, drive-in garage, OOM heat. LOW DOWN PAYMENT.
PRICE $15,950
ED JUPP, 385-2481

RENTAL SLIPS
SHOWING?
A low down payment will move you into this dandy stucco 3-bedroom, no-step home situated on Oak Bay border. Call now for details.
PRICE $15,350
ED JUPP, 385-2481

HIGH QUADRA AREA
ALMOST ½-ACRE
3 BEDROOMS
Quiet, secluded location. Renovated 936 sq. ft., 3-bedroom home with 18x12 living room, roomy elec. kitchen with dining area and 6x6 utility room off part basement, drive-in garage, OOM heat.
PRICE $17,900
ED JUPP 385-2481

WHITE STUCCO BUNGALOW
IDEAL VIC. WEST
RETIREMENT HOME
Right near shops, Bus and Park, with a VERY SECLUDED rear

PEMBERTON HOLMES LTD.
1960 GOVT
2564 Douglas St., 386-7545
OPEN HOUSE
SAT. 1-4
LANSDOWNE SLOPES
936 EASTBOURNE
OPEN HOUSE
SAT. 1:30-4:30
BRAND NEW COLWOOD HOMES
OPEN HOUSE
DAILY 4 TIL 7:30 P.M.
SAT., 1 TIL 7:30 P.M.
(OBSERVATORY — QUADRA SCHOOL)
LEFT AFTER ½ MILE TO
5 BEDROOMS
SIMPSON REARD
$1,500 DOWN
ADVANCE NOTICE
OPEN HOUSE SAT., SEPT. 4
2-5 P.M.
GORDOVA BAY RIDGE
OPEN HOUSE
SAT. 1:30 TO 4:30
GONZALES
PRIVATE YARD
IN-LAW SUITE
GORDON-HEAD $38,300
LUXURY HOME
WITH SUITE
GORDON-HEAD
ELK LAKE AREA
NEW LISTING
OVER ¼ ACRE
OPEN HOUSE
SAT. 1:30 TO 4:30
1575 FEARBORNE
OPEN HOUSE
SAT. 1:30 TO 4:30
1575 FEARBORNE
OPEN HOUSE
SAT., SEPT. 4
$17,900
3 BEDROOMS
SAANICH
GARDENER'S PARADISE
OPEN HOUSE
SAT. 1:30 TO 4:30
WILLOWS-OAK BAY
3 BDRMS. and STUDY
NOW $27,900
UNIVERSITY AREA
DRIVE BY
307 VERNON AVE.
WITH TERMS
BRL-BRL-BRL-BRL-BRL-BRL-BRL-BRL
BAYSHORE
BRL
BRL
BRL-BRL-BRL-BRL-BRL-BRL-BRL-BRL
DRIVE BY
307 VERNON AVE.
WITH TERMS
OPEN HOUSE
OPEN HOUSE
BRAND NEW COLWOOD
HOMES
DAILY 4 TIL 7:30 P.M.
SAT., 1 TIL 7:30 P.M.
(OBSERVATORY — QUADRA SCHOOL)
LEFT AFTER ½ MILE TO
5 BEDROOMS
SIMPSON REARD
$1,500 DOWN
ADVANCE NOTICE
OPEN HOUSE SAT., SEPT. 4
2-5 P.M.
GORDOVA BAY RIDGE
OPEN HOUSE
SAT. 1:30 TO 4:30
GONZALES
PRIVATE YARD
IN-LAW SUITE
GORDON-HEAD $38,300
LUXURY HOME
WITH SUITE
GORDON-HEAD
ELK LAKE AREA
NEW LISTING
OVER ¼ ACRE
OPEN HOUSE
SAT. 1:30 TO 4:30
1575 FEARBORNE
OPEN HOUSE
SAT. 1:30 TO 4:30
1575 FEARBORNE
OPEN HOUSE
SAT., SEPT. 4
$17,900
3 BEDROOMS
SAANICH
GARDENER'S PARADISE
OPEN HOUSE
SAT. 1:30 TO 4:30
WILLOWS-OAK BAY
3 BDRMS. and STUDY
NOW $27,900
UNIVERSITY AREA
DRIVE BY
307 VERNON AVE.
WITH TERMS
BRL-BRL-BRL-BRL-BRL-BRL-BRL-BRL
BAYSHORE
BRL
BRL
BRL-BRL-BRL-BRL-BRL-BRL-BRL-BRL
DRIVE BY
307 VERNON AVE.
WITH TERMS
OPEN HOUSE
OPEN HOUSE

NATIONAL TRUST CO. LTD.
2 LOCATIONS TO SERVE YOU
OAK BAY SOUTH BEACH DRIVE
OPEN HOUSE
1123 McGRIGAR AVE.
SAT. 1:30-4:30 P.M.
A SPACIOUS FOUR-BEDROOM
A FAMILY HOME IN AN EXCLUSIVE
QUALITY BUILT IMPRESSIVE FOYER
HILL LAKE VIEW DOUBLE FIRE
AND WIDE IMPRESSIVE STAIR-
CARPETED THROUGHOUT
CLOSED AND CONTROLLED
HALL ALL INSTALLED COVER
FEATURES FOR PRIDE VIEW
Off. 386-3861 Res. 386-6166
HILLSIDE
SHOPPING CENTRE
PLEASE CALL:
W. G. MOORE
Res. 658-8691 Off. 386-3861
And elsewhere with trim sty
the following properties—
OAK BAY, ideal for two or
bedroom, recreation room
(1 bdrm. self-contained
$35,500
DESIGNED TO PLEASE. For
beauty, the entire well-
$39,500
NEAR UNIVERSITY: Spa
cious home with four or five
bedroom, recreation room
with fireplace and bar.
Lovely large kitchen with
eating area, and built-in
oven and elements. Very
charming living room with
mahogany wall, fireplace,
beautiful sea view. Sundeck,
paths, lovely treed lot, close
to schools.
$39,500
DESIGNED TO PLEASE. For the
beauty, the entire well-
$48,950
GORDON HEAD. A very attrac
home with more than 2,000
square feet. A beauty with its
entrance hall, recreation room with bar
fireplace, Den with fireplace, dining
room, kitchen with eating area, and an
oven and elements. Finished in
$49,500
DEEP COVE — SEAVIEW
This delightful rancher styled 1300
sq. ft. of recreation room with bar
fireplace, Den with fireplace, dining
room, kitchen with eating area, and an
oven and elements. Finished in
$49,500
PRIME AREA
BOAT DOCK POSSIBLE
UNIQUE
Offers a unique opportunity to live
in the most desirable area of Oak Bay.
This 3 bedroom home is situated on a
large lot with a beautiful view of the
$49,500
CLOSE TO TOWN
$53,500
Everything . . . convenient
to shopping, schools, transportation
and recreation. Situated on a large
landscaped lot with a fenced
$52,500
A GOOD DEAL
2550 SOOKE RD.
Priced to sell at
$34,500 assessment
Good size quality ranch bungalow
Large view frontage
Terms
OAK BAY
679-5171 Off. 386-3861
OAK BAY
LANSDOWNE AREA
JUST LISTED!
ONLY A FEW LEFT
New 3 - bedroom 1½ - bath
homes. Glen Lake area. The
price is only $24,500 with low
down payment. Hurry! B.
Champion, 383-4124 (any-
time).
HAVE YOU SEEN THIS
One Bedroom home in
Oak Bay? Features include
large kitchen, bathroom
garage. Asking $16,500. B.
Champion, 383-4124 (any-
time). Park Pacific Inv.
Ltd.
IMMACULATE POSSESSION
ANY OFFER CONSIDERED
This 3 bedroom home on
large lot has a full basement
with finished rec. room. Nice
quiet street ready soon from
$19,900. B. Champion,
383-4124 (anytime).
LAKEHILL
3 bedroom Hunker homes on
quiet street ready soon from
$19,900. B. Champion,
383-4124 (anytime).
ONLY A FEW LEFT
New 3 - bedroom 1½ - bath
homes. Glen Lake area. The
price is only $24,500 with low
down payment. Hurry! B.
Champion, 383-4124 (any-
time).
HAVE YOU SEEN THIS
One Bedroom home in
Oak Bay? Features include
large kitchen, bathroom
garage. Asking $16,500. B.
Champion, 383-4124 (any-
time). Park Pacific Inv.
Ltd.
IMMACULATE POSSESSION
ANY OFFER CONSIDERED
This 3 bedroom home on
large lot has a full basement
with finished rec. room. Nice
quiet street ready soon from
$19,900. B. Champion,
383-4124 (anytime).
LAKEHILL
3 bedroom Hunker homes on
quiet street ready soon from
$19,900. B. Champion,
383-4124 (anytime).

NATIONAL TRUST CO. LTD.
2 LOCATIONS TO SERVE YOU
OAK BAY SOUTH BEACH DRIVE
OPEN HOUSE
1123 McGRIGAR AVE.
SAT. 1:30-4:30 P.M.
A SPACIOUS FOUR-BEDROOM
A FAMILY HOME IN AN EXCLUSIVE
QUALITY BUILT IMPRESSIVE FOYER
HILL LAKE VIEW DOUBLE FIRE
AND WIDE IMPRESSIVE STAIR-
CARPETED THROUGHOUT
CLOSED AND CONTROLLED
HALL ALL INSTALLED COVER
FEATURES FOR PRIDE VIEW
Off. 386-3861 Res. 386-6166
HILLSIDE
SHOPPING CENTRE
PLEASE CALL:
W. G. MOORE
Res. 658-8691 Off. 386-3861
And elsewhere with trim sty
the following properties—
OAK BAY, ideal for two or
bedroom, recreation room
(1 bdrm. self-contained
$35,500
DESIGNED TO PLEASE. For the
beauty, the entire well-
$39,500
NEAR UNIVERSITY: Spa
cious home with four or five
bedroom, recreation room
with fireplace and bar.
Lovely large kitchen with
eating area, and built-in
oven and elements. Very
charming living room with
mahogany wall, fireplace,
beautiful sea view. Sundeck,
paths, lovely treed lot, close
to schools.
$39,500
DESIGNED TO PLEASE. For the
beauty, the entire well-
$48,950
GORDON HEAD. A very attrac
home with more than 2,000
square feet. A beauty with its
entrance hall, recreation room with bar
fireplace, Den with fireplace, dining
room, kitchen with eating area, and an
oven and elements. Finished in
$49,500
DEEP COVE — SEAVIEW
This delightful rancher styled 1300
sq. ft. of recreation room with bar
fireplace, Den with fireplace, dining
room, kitchen with eating area, and an
oven and elements. Finished in
$49,500
PRIME AREA
BOAT DOCK POSSIBLE
UNIQUE
Offers a unique opportunity to live
in the most desirable area of Oak Bay.
This 3 bedroom home is situated on a
large lot with a beautiful view of the
$49,500
CLOSE TO TOWN
$53,500
Everything . . . convenient
to shopping, schools, transportation
and recreation. Situated on a large
landscaped lot with a fenced
$52,500
A GOOD DEAL
2550 SOOKE RD.
Priced to sell at
$34,500 assessment
Good size quality ranch bungalow
Large view frontage
Terms
OAK BAY
679-5171 Off. 386-3861
OAK BAY
LANSDOWNE AREA
JUST LISTED!
ONLY A FEW LEFT
New 3 - bedroom 1½ - bath
homes. Glen Lake area. The
price is only $24,500 with low
down payment. Hurry! B.
Champion, 383-4124 (any-
time).
HAVE YOU SEEN THIS
One Bedroom home in
Oak Bay? Features include
large kitchen, bathroom
garage. Asking $16,500. B.
Champion, 383-4124 (any-
time). Park Pacific Inv.
Ltd.
IMMACULATE POSSESSION
ANY OFFER CONSIDERED
This 3 bedroom home on
large lot has a full basement
with finished rec. room. Nice
quiet street ready soon from
$19,900. B. Champion,
383-4124 (anytime).
LAKEHILL
3 bedroom Hunker homes on
quiet street ready soon from
$19,900. B. Champion,
383-4124 (anytime).

265 HOUSES WANTED TO BUY

WANTED: DUPLEX IN GORDON Head or North Oak Bay. Inquirer will purchase or trade equity in a 3-bedroom Gordon Head home. 477-2746, 477-8862.

2 OR 3-BEDROOM, WITH OR without basement, in good repair, up to $19,000 cash or terms. 592-3940.

CASH TO MORTGAGE
For older homes
Phone 478-5428

HANDYMAN NEEDS HOMES REquiring updating. Cash. 598-3044.

268 LISTINGS WANTED

LISTINGS WANTED
Reliable clients for homes in Oak Bay, University or Uplands area, interested vendors please call and list with SID HASLAM 386-1361 or 592-0900. Canada Permanent Trust.

THINKING OF SELLING?
Call me for an evaluation. No obligation. Proven record of sales over several years.
MR. BAXTER 385-2471
Johnston and Co. Ltd.

270 EXCHANGE REAL ESTATE

CLEAR TITLE. 3 YEAR SIDNEY home for same up-Island. 656-2014.

271 LOTS FOR SALE

GABRIOLA ISLAND
FROM $50 DOWN
We have lots in various areas of Gabriola Island.
Priced from $1,950 to $3,700 — close to beach;
and
Several Waterfront Properties priced from $12,000.
or
A delightful WATERFRONT, 2-bedrm, retirement home, a gardeners delight, and a fabulous view — just $27,500. Mrs. Davidson, Gabriola is. Specialist 926-3623. Gabriola or Vancouver, 733-4184.

QUALICUM
100x185 View lot close to Golf and Waterfront. Only $30.00 monthly with low, low down payment. Low price, $4,000. Ann Bourne Van. 321-9378.

BOULTBEE, SWEET
Rltv. Ltd. 733-4184 (24 hrs.)

OAK BAY NORTH
Large treed lot in area of new homes. All services in, 65 ft. frontage, 131 ft. deep. Full price $14,300. Exclusive listing, call DON WHYTE, 592-3407.

OAK BAY SOUTH
FANTASTIC SEAVIEW
One of the few remaining lots which has such a sea view, and offers scope to build for people with ideas. High above the street, there should be seclusion and privacy. A set of architects plans are available for the purchaser. An opportunity of a lifetime to own something different and out of the ordinary at $22,000. Call Don Whyte.
WHYTE and GOWER
OAK BAY PROPERTIES LTD.
2227 Oak Bay Avenue

CLOSE TO THE SEA
LYME GROVE — SIDNEY
Fully serviced lot on beautiful black-topped cul-de-sac — $11,000.

SEA VIEW
BOURNE TERRACE
Three-quarter acre lot, black-topped road, has passed perc test. $9500.
Terrific terms available.
PHONE JOHN PINCHBACK
385-3411 479-3039
Ker and Stephenson Ltd.
680 Broughton St.

GORDON HEAD
SEAWOOD TERRACE
Off Ferndale at Tyndall
NOW FULLY PAVED

5 EXCLUSIVE LOTS LEFT
Lots 1, 10, 11, 12, 13
Seaview Trees.
Seclusion
Underground Services
NHA Approved
$11,200-$13,600

DRIVE OUT AND SEE
For more info.
OLYMPIC HOMES LTD.
Don Butler Peter Margetts
386-8385 anytime

IN THE UPLANDS
NORFOLK RD.
(REDUCED TO $21,500)
MUST BE SOLD
Owner will SACRIFICE THIS NICELY TREED 115x302 lot (.367 acre) for a quick sale. West side of the road and sign on property. For further particulars please call Mr. Belcher 384-9335, 382-3848 res.
A. BERNARD and CO., LTD.
655 Fort St. 384-9335

DUPLEX LOT WITH SEAVIEW
This excellent duplex-zoned lot is located in Esquimalt in an excellent rental area, and measures 80x135 average. Located between #15-871 Wollaston, a real buy at $12,900. First mtg. of $8300 at 10% and $100 per mo. can be assumed and will subordinate to second place. Call R. G. Estlin for details at 477-1641, 388-6117, Block Bros. Realty.

PRIME TREED SEWERED LOTS off MacKenzie on the top best part of Oakwinds Street. Fully serviced with fully paid, paved road, curb, gutter, water main, drain, 1-3 of underground wiring. Neighboring homes $38,500 to $42,000. Our lots from $8,500 up. Area 8,400 square feet up. We urge you to see us for a reasonably priced custom built home.
KASAPI CONSTRUCTION
538 Dupplin Road Phone 386-6191
A. A. KASAPI 592-6081

OUTSTANDING LOCATION
Half acre lot with extensive views of ocean and experimental farm, also adjacent to John Dean Park. The last building site in this block.
PRICE $12,000
E.W. Jeffrey 384-9335, 477-1551 res.
E. W. JEFFREY
384-9335, 477-1551 res.
A. BERNARD and CO. LTD.
655 Fort St. 384-9335

APARTMENT PROPERTY
118X130
ON VIEW ST. BETWEEN COOK AND ORMOND STS. CLEARED AND READY FOR DEVELOPMENT. FULL PRICE $49,500 INCLUDES EXTRAS. FOR FULL INFORMATION PLEASE CONTACT
THOS. E. ANDERSON
RES: 592-3356 OFF: 386-2111
MONTREAL TRUST

FOUR LOTS
(ONLY 2 LEFT)
ARDMORE DISTRICT
Priced at $7,400 to $7,000, $6,700 and $6,000. These prices were set in order to sell the property quickly. Excellent location, smallest lot is over an acre. For further information call
JOHN F. COLWELL
384-8126 — 592-9928
Pemberton, Holmes Ltd.

FOUR LOTS
WITH OLD HOME
Lovely treed lots on a nice quiet cul-de-sac within the three mile circle off Quadra Street. Fruit trees, views, large trees, etc. Excellent value at only $29,500, for the home and the four choice lots. Please call—
JIM WEST 592-3703
384-8126
PEMBERTON, HOLMES LTD.

ESQUIMALT
RARE OPPORTUNITY
Vdr. having disposed of old house will sell vacant 50x120 cleared and severed lot. Would qualify CMHC building. Next to 929 Inskip. Sign on property. Asking $8,200.
CHARLESWORTH or TYSON
386-2111
MONTREAL TRUST

APPROX. ½-ACRE SEA VIEW lot. Lightly treed and level on public water about 100 yards from good beach on Sooke basin. $5,000.
F. SHERWOOD 386-7521

BOORMAN INVESTMENT CO. LTD.
1111 Government St.

½-ACRE VIEW LOT NEAR JOHN Dean Park. Municipal water, paved road, VLA approved, $8500. Terms, 656-3051.

271 LOTS FOR SALE

SAVE, DEAL WITH THE OWNER DIRECTLY
Salem Sea-Sites Ltd., 598-5782 or Our resident Representative David Bailey, on Neptune Rd., 656-4694. Beautiful ½ acre serviced lots at Swartz Bay, off Landsend Road. Owner financing service. Easy terms.

SALEM PARK DIVISION
LOW COST UNSERVICED SUburan lots. Each 30 ft. by 198 ft. 4½ miles from Victoria City Hall. Only $1950 each with 10% down. Balance over 5 years. With 12% interest. Payments, $30 per month (only 8 left out of a total of 59. So this may well be your last chance to buy cheap land in Greater Victoria. 383-6834. Leave message, will call back.

50'X140' LIGHT INDUSTRY LOT with rentable home on 1000 North Park St. $21,900. Good for trailer sales, boat sales, truck storage and so forth. One of the best locations in Victoria for small light industry and commercial enterprises. Phone J. Ellema at 383-7115.
Ellema Realty Ltd., 1802 Cook St.

OAK BAY VILLAGE
Excellent building lot close to Village shopping on one of the area's prettiest cul-de-sacs. Beautifully treed, level lot measures 61x118. A rare opportunity. Call quickly on this one. Priced at $14,000. Call Mrs. Watson, 598-4567 or J. McLeod Realty Ltd., 2230 Oak Bay Ave.

FRENCH CREEK
ENJOYMENT IS YOURS!
When you purchase this 100'x230' LEVEL excellent building site — WATER ALREADY LAID ON; close to beach access and offered at the LOW-LOW PRICE OF $5,000 with good terms. CONTACT F. MAUGER 598-5062. Broadview Properties ltd. 384-8001.

LANGFORD
EXCLUSIVE LOCATION, WELL TREED, VIEWS, ONLY $7,500
CORDOVA BAY
SWEEPING SEA VIEWS ARE YOURS FROM THIS WELL LOCATED LARGE LOT. ONLY $11,500.
MARLIN AGENCIES LTD.
598-4544

$250 DOWN
Four lots to choose from. Unserviced. Speculative Holding Property within the 4 mile circle. $2350 to $2950 full price. Call now.
TERRY DOW 382-9111,
383-7838
Colony Realty

BRENTWOOD BAY
1—80'x190' treed lot, close to marinas, schools and shops. Price $7,500.
2—120'x125' cleared level lot, ready to build on. Perc tested, near school and shops. Price $9,000.
385-3435 AL VICKERS 652-2266
P. R. BROWN and SONS LTD.

ALMOST WATERFRONT
Two lots 90x100 in Sooke Village. Beautiful sea view from both. Permanent beach access. Fine homes near. Excellent holding or build now. No better buy in the entire area. $7,800 and $6,700. 383-1671, 386-3231 F. CRAIG. Block Bros. Realty Ltd.

SHAWNIGAN LAKE
Twice the size for half the price. 1-acre lots, treed, some with view, walking distance to village or Lake. Ideal for family or retirement. $3,300 to $4,800. Phone after 5, 478-5267 or 743-2471, or enquire at Mason's Store.

APPROVED FOR MOBILE home, treed, 1 acre lots, with water, $3495, $495 down. 5 minutes north of Mill Bay, trails throughout for easy viewing. Property adjoins raceway. Please call Mr. Rick Hawkes, Geneva Holdings Ltd., 384-8033. Residence, 477-6975.

METCHOSIN
2-3 ACRE LOTS
Some with sea view and mountain view, some with stream frontage. City water available. Suitable for V.L.A. Seabrook Estates, phone 384-2069.

PEACE
Fine view lots, require IMAGINATION to hide your house away; for investment or building NOW. Low end prices, call —
478-1227 Desmond Holmes 384-8124
PEMBERTON, HOLMES LTD.

PARCEL OF 5 LOVELY LAKEhill lots off Tuxedo Drive, 60x140 each. Sewer hook-up expected in 1972. Full price $29,000 (Terms). Call:
MR. R. ROST — 658-5490.
NATIONAL TRUST CO. — 386-2961

LAKEFRONT LOT
88' of rocky shoreline. Hydro and water. No thru road. On Florence Lake. Shirley Wilde of Rex Hughes Agencies. 478-1729 or res. 479-2459.

2 LOTS FOR $6,600
Two 50x120 lots just off interurban. Good holding property, double your money in a few short years. 477-3675.

ACREAGE LOTS IN COLWOOD
Beautiful treed 2-acre lot. Some with sea or lakeview. $7,500 to $9,500. MRS. McKEAGE, 479-5869. Island Pacific Realty. 386-6231.

BUILDERS!!
Half to 1 acre V.L.A. lots
Fully serviced with city water. On Builders terms in Colwood. Have interim financing.
Phone 478-5428.

2 LOTS IN OAK BAY
University area. Between 2025 and 2035 Cedar Hill Cross Rd.
$12,900 and $13,400 terms
Afternoons 477-6666 Eves. 592-3162
Builders and Developers

DISCOVER
Beautiful Willis Point View property ½ acre only $5,000, Acre $7,500, $500 down will handle. A. KLENMAN 592-9771. Town and Country Realty Ltd. 382-7276.

SAANICH BUILDING LOT
60'x187' all services, sewer to go in soon, $8000.
Annemarie Bolender 477-8653 or
Block Bros. 477-1841

1.6 acres of beautiful, level treed, secluded land on four mile circle. New on the market, only $9950. Cliff Salmond, Gardiner Realty, 385-7721 or 477-3626.

CORDOVA BAY LOT, PANORAMic view of San Juan Islands, treed seclusion with gentle slope, underground utilities. 658-5928.

HIGH CORDOVA BAY, MOUNtain and seaview lot, owner, 592-0742 days, 592-9323 evenings.

UPLANDS RIPON RD. LOT 11 115x200' $22,000. SEE SIGN, PHONE 477-3081.

DAISY AVENUE OFF INTERURban, fully serviced level lot, 66'x136', $7,500 cash. 479-4730.

273 PROPERTY FOR SALE

3 ACRES ON THE MALAHAT
Want property for some commercial venture. Here's 3 acres on the Malahat Drive, close to the Chalet. This is situated on one of the straighter stretches with 960 feet of frontage. All highway traffic up-Island passes the property. 40x114 concrete foundation, water, power and phone available. Priced at $12,600 with terms. For details call Walt Hearn at the office 743-5525 or residence 743-2479.

SHAWNIGAN LAKE
4-bedroom cottage located close to the lake and stores on a beautifully treed lot. The cottage is approximately 600 sq. ft. and will include existing furniture adequate for weekend living. The taxes are low, $35 in 1971. Don't wait too long to try your offer on a full price of $6,000 if you want something like this for next year. For details contact Walt Hearn 743-5525 or evenings 743-2479.
Malahat Realty Ltd.
Mill Bay, B.C.
(No Sunday calls please).

CENTRAL SAANICH INVESTMENT LAND
a—BRENTWOOD BAY — 6 acres. Located within area to be sewered, some seaviews. Asking $67,500. Easy terms.
b—SAANICHTON—1.5 ACRES. Cleared level land, near site of new hospital. Asking $17,500. Low down payment.
385-3435 AL VICKERS 652-2266
P. R. BROWN and SONS LTD.

SOOKE
20.9 lovely acres just a short distance from Otter Point Golf Course, or possible to buy just 10 acres —as one parcel $19,900. Open to all reasonable offers. Lillian Handy, 479-1667, J. H. Whittome and Co. Limited, Royal Oak Branch.

BUY
SELL
TRADE
through
CLASSIFIED

"The major market for many mini items."

DIAL 386-2121
8 a.m. - 5 p.m.
Monday through Saturday

278 PROPERTY FOR SALE

METCHOSIN DISTRICT
2-acre lots — $6,900 and up
REX HUGHES AGENCIES LIMITED
478-1729

20 ACRES $19,500 HOLDING property, ideal for future subdivision. 8-mile circle, Highland district. 598-5707.

LANGFORD
Large lot. 651 Hoy Lake Ave. 743-2958.

274 PROPERTY WANTED

N. SAANICH
Need approx. 2 acres with good 3-bdrm. bsmt. home under $40,000. Please call ELAINE HOLM 384-2911 anytime.
Shirley Philips Homefinders Ltd.

PRIVATE PARTY WANTS TO buy small building lot for cash. Not in a subdivision. Must be in Glen Lake, Happy Valley, or in adjacent Colwood-Langford area. Phone 478-1513.

WANTED FOR CASH: ONE TO five acres without expensive building. Saanich, Brentwood north preferred. Must have access to water, electricity and acceptable sewer facility. Ousdahl, 167, Parksville.

CASH — TOP PRICES FOR SUBDIVISION LAND OR APARTMENT SITES. PARK PACIFIC APTS. 386-5491

VICKERY AND SONS LTD. LOTS OR ACREAGE IN ANY AREA
592-6149 592-6622
CASH FOR BUILDING LOTS ON sewer, 386-6191.

280 ACREAGE FOR SALE AND WANTED

25 ACRES
VIEW PROPERTY
Here is your opportunity to acquire 25 ACRES OF ROLLING MEADOW LAND. Newly seeded to clover. Offering SCENIC VIEWS OF MOUNTAINS AND VALLEYS that are a delight to behold. DOMESTIC WATER SUPPLIED. Ideal holding property or build now. Asking only $30,000 and some terms available. Located on Trans-Canada Highway and Cowichan Bay turnoff. M.L.S. Call Bill Hodgson 385-2458. Byron Price and Associates Ltd.

WATERFRONT
QUEENSWOOD DE LUXE
HOME SITE, 1.02 ACRES
PRICE $40,000

218 ACRES
HAPPY VALLEY AT $1,000 PER ACRE, TREMENDOUS FUTURE SUBDIVISION!

TREVOR MILSTED
388-4311 OR 385-1171

ROYAL TRUST
Corner Government and View Street
Member Victoria Real Estate Board

10 ACRES
$2,250 DOWN
The Best of Both Worlds!
This 10-Acre parcel offers cleared pasture land with two excellent outbuildings, and at the same time a handsomely wooded area (marketable timber). Good spring on property. This one won't last! Call Bob Garside, City Trust. 383-4141.

ACREAGE FOR SALE
1—CENTRAL SAANICH.
11.86 acres. Gently sloping cleared land with nice view, $39,900.
2—EAST SOOKE
40 acres. Wooded virgin land near the water. Secluded building sites with sea and mountain views. $50,000.
Exclusive with STAN JAMES and WAYNE SCOTT, MAYFAIR REALTY LTD. 386-7955 anytime.

WANT A GOOD INVESTMENT?
6.69 acres of choice land situated on Lochside Drive ½ mile east of Mow's Farmers Market. This acreage is surrounded with highly productive farm land but is itself undeveloped. Good investment potential. Asking $30,500. BOB LINDSAY, 386-3231. Block Bros. Realty Ltd.

EXCELLENT SUBDIVISION POtential. Approx. 14 acres, very desirable area within 11½ miles of downtown Duncan. $30,000. Write Victoria Press, Box 421.

280 ACREAGE FOR SALE AND WANTED

CENTRAL SAANICH
12 ACRES, BEAUTIFULLY TREED PARKLIKE LAND FOR PERFECT SECLUSION. PIPED WATER AVAILABLE.
PRICE $32,500 — TERMS
385-3435 AL VICKERS 652-2266
P.R. BROWN and SONS LTD.

A LOVELY 70 ACRES
This side of Sooke there is a truly delightful 70 acres of land, partly cleared with a jeep road through the centre. Year round streams, minimum subdivisions at this time 10 acres. Natural unspoiled beauty here. To see it, call me today. JACK DOBSON 658-5676. Canada Permanent Trust, 384-1361.

1452 MAPLE BAY ROAD
43 acre farm, 200' waterfront on Quamichan Lake. Can be purchased 30 acres and buildings. Suitable for cattle or horses. Or 13 acres with waterfront, suitable for sub-division. Call Mr. Annis at Village Green Motel, Duncan, from Wednesday to Saturday, 746-5126 Annis Realty Ltd., 13 Yale Road East, Chilliwack, B.C.

SOOKE — $32,000
16 acres with unlimited potential. Approx. 1700 feet of beautiful creek winding through. Really a property where YOUR DREAMS CAN COME TRUE! Offered with excellent terms. Hurry for this one, it just won't last. Mrs. F. Mauger, 598-5062 or 384-8001. Broadview Properties Ltd.

28-ACRE RANCH
28 acres, with 1000 ft. road frontage, some timber, some clearing. Hydro and telephone. Asking $28,000, low financing.
ERNIE LEE, 479-1667
J. H. Whittome and Co. Ltd.
Royal Oak Branch

DEVELOPERS AND INVESTIGATORS LOOK!
6 acres, possible 23 lots, level land with some trees in Brentwood Bay new proposed sewer area. Prime location re: Schools and shops. Phone Brian Butler, 477-1841, Block Bros.

HORSES!
10 acres of sloping land overlooking picturesque valley approximately 6 acres pasture, rest wooded. Priced at $29,900 — open to offers; paper or trades. MRS. RESTALL or MRS. IVINGS, 388-6231. Island Pacific Realty.

37 ACRES
$43,000
$10,000 DOWN
4 Miles from city centre. Treed property with lively views.
385-7721 Cliff Salmond 477-3626
Gardner Realty Ltd.

CASH
For property in the Greater Victoria area including Colwood and Metchosin.
KASAPI CONSTRUCTION CO. LTD., 386-6191

ACREAGE FOR SALE?
Large or small, with or without home building lots, etc. Call GEORGE CHAN, the specialist in Land. 386-2955. Mayfair Realty Ltd.

WANTED
10 acres or more of treed land any district. Must be low priced. Will consider up Island.
MRS. McKEAGE 479-5869. Island Pacific Realty. 386-6231.

ECOLOGICALLY CONCERNED people wish to purchase acreage or large old homestead, anywhere on Vancouver Island. Isolation preferred. Write Richard Porter, RR3 Duncan. Phone 746-4078.

FOR SALE: 5 ACRES, CENTRAL Saanich, owner. 652-1851.

285 UP-ISLAND PROPERTIES

FROM $1,500
LOTS — ½ ACRE PLUS
These lots are selling fast and these prices just can't be repeated! Located only 10 minutes from Parksville. (Vacation Land!) Unspoiled, secluded yet close to all amenities. Lot sizes range up to .68 acre. Prices range from $1,500 to only $2,350! 10% discount for cash or only 10% down with balance at 9½% interest payments as low as $23.00 per month. (Based on 7 yr. amortization with 3-year term). Invest in it or build on it. Don't delay, get the details NOW!
4.3 ACRES AND HOME
4.3 acres in Qualicum area with a 500 sq. ft. house in good, neat order. ½ acre cleared with the balance in lovely trees. 2 wells and 2 springs on property. House is completely furnished and ready to live in, with 2 BR's, living room and kitchen. Price $20,000. For details contact DON FRASER (eves. 758-9975).

RARE FIND!
1½ acres with 300' gentle sloping beach on waterfront. Beautiful flower gardens and evergreens. The house has large L.R., dining room, 2 BR's, kitchen, rumpus room, 2 bathrooms. This is a quality property with privacy on an excellent beach. Tremendous potential and good investment. For details and viewing contact DON FRASER (eves. 758-9975).
DOLPHIN AGENCIES LTD.
748-6156
BOX 398, PARKSVILLE, B.C.

STORIES BEACH
South campbell River
Duplex in mint condition. Two suites, fully self-contained — bath have large livingroom, fireplace and two-car garage in basement. Large lovely landscaped lot, with creek at the rear. Lovely hedge at front and view of sea and mountains — priced at $31,500.00. Good terms available. Further information call or write Vic Anderson 286-7377. Dramay Realty Ltd., Box 370, Campbell River, B.C. 287-7177.

BEEF FARM — 80 ACRES
45 acres cleared, including good bottom land, comfortable farm home, barn, several other out buildings, 4 water springs, good well, equipment includes wheeled tractor or crawler as well as other various equipment. Surrounded by tree farm giving complete privacy within 5 miles of Parksville. Ideal gentleman's estate, offered at $65,000. Contact 748-6156
DOLPHIN AGENCIES LTD.
BOX 398 PARKSVILLE, B.C.

TRANSFERRED TO DUNCAN?
Here is your chance for an excellent buy in lovely newer area high above the city. Developed neighborhood with underground services and a home to suit the locale. With 1100 sq. ft., L.R. and D.R., F.P., large rec. rm. with bar, den in bsmt. and only 4 years old. Unfortunate circumstances prompt this sale, hence the price of only $23,000. Call R. G. Estlin, 477-1641, 388-6117 for details. Block Bros. Realty Ltd.

SEAVIEW ESTATE — $44,900
1580 sq. ft. of gracious living is offered on 1½ level acres. Carpeting, 2 fireplaces. Huge covered sundeck. 2½ bathrooms, 4 bed rooms, recreation room. MUST BE SEEN TO BE APPRECIATED. Call Denis McDonald now for appointment at 748-8105, eves. 743-5081.
CANADA PERMANENT TRUST
Box 437, Duncan, B.C.

COWICHAN LAKE
½-acre lots, served by power and good road. Stone's throw from lake with 256 ft. of government access. Perfect for summer cottage or home. Full price from $1,600 and up. Phone Jim Hunt, 748-3759.
CANADA PERMANENT TRUST
Box 437, Duncan, B.C.

ATTENTION DEVELOPERS AND BUILDERS
50 acres waiting to be developed. The water lines are in. Good financing is available. This would seem to be a real golden opportunity. Full price $56,000. Phone today to VAUGHN THOMPSON, Canada Permanent Trust, 386-1361 or 658-8541.

OPEN HOUSE 2-5 SATURDAY
SHAWNIGAN LAKE — ADJOINING GOVERNMENT WHARF. 3 bedrooms, ½ acre, lakeview, $15,900.
DOROTHY WHITTAKER
Canada Permanent Trust
Duncan, B.C.

2½-ACRES WITH LOVELY 4 bedroom, family home surrounded by fruit tree and cedars, A-O heat, full basement with hook ups, low taxes, minutes from Duncan. Only $23,000. 748-1569 Duncan.

A FEW BUILDING LOTS 77'X141' Water and sewer. Walk to stores, beach. Meredith Day, Box 605, Parksville. Phone 248-8594.

WALL BEACH
Seaview 1-3 acre, 100 yards to beach. 45 minutes from Parksville. $6650 or offers. Owner, 382-5727.

NEW HOME. ASSESSED VALUE $23,500. Cherry Point area. 3 bedroom, basement. 743-5048.

290 FARMS FOR SALE AND WANTED

FARM WITH REVENUE
CENTRAL SAANICH
6½-acre sloping farmland with modern duplex renting for $310 per month plus new 5-bedroom home makes this a good investment. In addition there is a 30'x50' greenhouse plumbed for heat, plus a 30'x12' barn with concrete floor. With very easy terms. Full price for this very desirable property $75,000. For further details call: MADGE HOLE, 382-5369 or DON ROBBINS, 386-1361.
CANADA PERMANENT TRUST

293 GULF ISLANDS PROPERTIES

SALT SPRING ISLAND
Comfortable 2-bedroom home within walking distance to Ganges. Large living room with fireplace and wall-to-wall carpeting. Modern kitchen and coloured fixtures in bathroom. OOM heating. On a 1½ acre view lot with an abundance of arbutus and fruit trees. Priced at only $18,000 with excellent terms.
For further information and appointment to view call:
PEARL MOTION — 537-5557
B.C. Land and Insurance Agency Ltd., Box 43, Ganges, B.C.

AN ISLAND OF YOUR OWN
Yes, this is possible. One of the best Island buys on the coast. Only 30 minutes from Kelsey Bay. Over 30 acres with ample water. $55,000 with generous terms. LARRY WAGNER, 386-3231, 592-0121. Block Bros. Realty Ltd.

PENDER ISLAND
$9,600
Cosy 3-room home tucked on lot 100'x178'. An ideal hideaway. Completely furnished and outfitted ready for your occupancy. Call Mrs. F. Mauger for directions and particulars. 598-5062 or 384-8001. Broadview Properties Ltd.

PENDER ISLAND
For waterfront lots, acreage or homes contact
FRED McLAUGHLIN
Waterfront lots. See Class 256
Specializing in Pender Island Properties since 1965
Ellema Realty Ltd., 383-7115

SALTSPRING ISLAND — TO SEttle estate. 3 good large lots overlooking Ganges Harbour. .66 acre — $4,000. .68 acre — $4,000. 1.11 acres — $6,000. Details from Herb Hodgson, 384-7126. Res. 382-3835.
Douglas Hawkes Ltd.

GABRIOLA ISLAND
3 half-acre view lots at $5,500 each. For the price of 2 vendor needs cash now. GRAE LANGSTON 386-6596, Island Pacific Realty, 388-6231.

1.47 ACRES NEAR SEA, SALT Spring Is., $5500, Leverton Realty, 385-8012.

WHAT COMES AFTER ANTIQUES?
Lots of people when you advertise them with
CLASSIFIED ADS
PHONE
386-2121
Monday through Saturday

"Zoning By-Law, 1956, Amendment By-law (No. 252), 1971"
CITY OF VICTORIA
NOTICE OF HEARING
Notice is hereby given that all persons deeming their interest in property affected by the above-mentioned draft Zoning By-law Amendment (No. 252) will be afforded an opportunity to be heard on the matters contained therein before the City Council at a Public Hearing to be held in the Council Chamber, City Hall, on THURSDAY, the 9th day of SEPTEMBER, 1971, at 2:00 p.m.
Copy of the by-law may be inspected at the office of the undersigned in the City Hall between the hours of 8:30 a.m. and 4:30 p.m., Monday to Friday inclusive (except Monday, 6th September).
DRAFT BY-LAW (No. 252) provides for ONLY:
The rezoning from "R-1B Single Family" to R-3 Multiple Dwelling" of Lots 4, 5, 6 and 7, Section 28/30, Plan 300; Lots 1 and 2, Section 28/30, Plan 6352; and Lot A, Section 29/30, Plan 28186 — Ivy Place and Cedar Hill Road (Case of Hallatt, Stewart & Gow, Solicitors, on behalf of O. W. Dickie and family, and the City of Victoria).
F. M. WALLER,
City Clerk.
City Hall,
Victoria, B.C.

NOTICE TO CREDITORS
IN THE MATTER OF THE ESTATE OF IRENE JOSEPHINE AUSTIN, LATE OF 2375 DUNLEVY STREET, IN THE CITY OF VICTORIA, IN THE PROVINCE OF BRITISH COLUMBIA, DECEASED.
CREDITORS and others having claims against the above Estate are required to send full particulars of such claims to Canada Permanent Trust Company, P.O. Box 1232, Victoria, B.C., on or before the 8th day of October, 1971, after which date the estate's assets will be distributed, having regard only to claims of which the executors shall have received notice.
DATED at Victoria, British Columbia, this 18th day of August, 1971.
CANADA PERMANENT TRUST COMPANY,
P.O. Box 1232, Victoria, B.C.,
Executors.
By their Solicitors:
CAMERON & CAMERON,
511—612 View Street,
Victoria, B.C.

NOTICE TO CREDITORS
IN THE MATTER OF THE ESTATE OF WILLIAM CHAMBERLAIN WARREN, LATE OF VETERANS' HOSPITAL, 2255 RICHMOND ROAD, IN THE CITY OF VICTORIA, IN THE PROVINCE OF BRITISH COLUMBIA, DECEASED.
CREDITORS and others having claims against the above Estate are required to send full particulars of such claims to Canada Permanent Trust Company, P.O. Box 1232, Victoria, B.C., on or before the 8th day of October, 1971, after which date the estate's assets will be distributed, having regard only to claims of which the executors shall have received notice.
DATED at Victoria, British Columbia, this 18th day of August, 1971.
CANADA PERMANENT TRUST COMPANY,
P.O. Box 1232, Victoria, B.C.,
Executors.
By their Solicitors:
CAMERON & CAMERON,
511—612 View Street,
Victoria, B.C.

BRITISH COLUMBIA HYDRO AND POWER AUTHORITY
Invites tenders for renovations to the exterior of the building at 820 Pandora Street, Victoria.
Reference No. BQ 8090.
Closing date: Sept. 14, 1971.
Sealed tenders clearly marked as above referenced will be received in Room 1038, B.C. Hydro and Power Authority Building, 970 Burrard Street, Vancouver 1, B.C. until 12:00 noon September 14, 1971.
Details may be obtained at the office of the Purchasing and Supply Department, 10th Floor, 970 Burrard Street, Vancouver 1, B.C., Telephone 683-8711, Local 2560.

THE CORPORATION OF THE DISTRICT OF SAANICH
TENDERS FOR DEMOLITION OR REMOVAL OF DWELLINGS
Sealed separate tenders identified as "Tender for Clearing Library Site" will be received by the Lands Commissioner, Saanich Municipal Hall, 770 Vernon Avenue, Victoria, up to 4:00 p.m., Friday, 17th September, 1971, for the demolition or removal of dwellings situated at 872 and 880 Seymour Avenue, Victoria, being Lots 22 and 23, respectively, of Section 9, Victoria District, Plan 4971.
Completion of the removal or demolitions will be required by the 30th October, 1971.
Copies of instructions to tenderers, specifications and contract documents may be obtained from the undersigned.
The Corporation reserves the right to reject any or all tenders.
F. E. HARRIS,
Land Commissioner.

NOTICE TO CONTRACTORS
TREE PLANTING
Project No. 82H13-10 Kirkland Creek
Contractors are advised that the British Columbia Forest Service intends to let a Planting Contract in the early Fall of 1971 for the planting of 44,000 trees on 80 acres more or less situated immediately North of Kirkland Creek, North-West of Long Island, Harrison Lake.
Prospective bidders are advised to examine the area for themselves to assess ground and access conditions. Road directions to the area can be obtained from the Ranger staff at Harrison Lake.
Sealed tenders for this contract will be received by the Chief Forester up to 4 p.m. Thursday, September 16, 1971.
Tenders will not be consider unless made out on the Tender form supplied, properly signed and witnessed, and accompanied by a deposit in the form of a certified cheque or money order in the sum of fifty dollars ($50.00) payable to the Minister of Finance.
Tenders must be submitted in the envelope marked "Tender for Tree Planting".
The lowest or any tender will not necessarily be accepted, and the Forest Service reserves the right to limit the number of contracts held by any party at any one time.
Planting stock required for the contract will be supplied free of charge by the Forest Service f.o.b. at a place designated by the Forest Service, at a point adjacent to the contract area.
Particulars may be obtained from the Chief Forester, Parliament Buildings, Victoria; from the District Forester, Marine Building, Burrard St., Vancouver; or from the Forest Ranger at Box 190, Harrison Hot Springs.

NOTICE TO CONTRACTORS
TREE PLANTING
Project No. 92G9-9 Stokke Creek
Contractors are advised that the British Columbia Forest Service intends to let a Planting Contract in the early Fall of 1971 for the planting of 83,000 trees on 150 acres more or less situated on and adjacent to T.L. 8518P, Stokke Creek, on the North-East side of Harrison Lake.
Prospective bidders are advised to examine the area for themselves to assess ground and access conditions. Road directions to the area can be obtained from the Ranger Staff at Harrison Lake.
Sealed tenders for this contract will be received by the Chief Forester up to 4 p.m. Thursday, September 16, 1971.
Tenders will not be considered unless made out on the Tender form supplied, properly signed and witnessed, and accompanied by a deposit in the form of a certified cheque or money order in the sum of fifty dollars ($50.00) payable to the Minister of Finance.
Tenders must be submitted in the envelope marked "Tender for Tree Planting".
The lowest or any tender will not necessarily be accepted, and the Forest Service reserves the right to limit the number of contracts held by any party at any one time.
Planting stock required for the contract will be supplied free of charge by the Forest Service f.o.b. at a place designated by the Forest Service.
Particulars may be obtained from the Chief Forester, Parliament Buildings, Victoria; from the District Forester, Marine Bldg., Burrard St., Vancouver; or from the Forest Ranger at 470 Island Highway, Campbell River.
F.S. 789 (a)

NOTICE TO CONTRACTORS
TREE PLANTING
Project No. 92E16-10, Oktwanch River
Contractors are advised that the British Columbia Forest Service intends to let a Planting Contract in the early Fall of 1971 for the planting of 386,000 trees on 620 acres more or less situated on T.L.'s 1816, 1815, 7238 and 7240, Oktwanch River, 15 miles North-West of Gold River, Vancouver Island.
In order that prospective bidders may have an opportunity to view the planting site and acquaint themselves with conditions on the ground, the Forest Ranger at Gold River will conduct interested parties to the area on Wednesday, Sept. 8, leaving the Gold River Ranger Station at 1:00 p.m. Transportation, if provided by the Forest Service, will be at the prospective bidders' risk.
Sealed tenders for this contract will be received by the Chief Forester up to 4 p.m. Thursday, September 16, 1971.
Tenders will not be considered unless made out on the Tender form supplied, properly signed and witnessed, and accompanied by a deposit in the form of a certified cheque or money order in the sum of fifty dollars ($50.00), payable to the Minister of Finance.
Tenders must be submitted in the envelope marked "Tender for Tree Planting."
The lowest or any tender will not necessarily be accepted, and the Forest Service reserves the right to limit the number of contracts held by any party at any one time.
Planting stock required for the contract will be supplied free of charge by the Forest Service f.o.b. at a place designated by the Forest Service.
Particulars may be obtained from the Chief Forester, Parliament Buildings, Victoria; from the District Forester, Marine Bldg., Burrard St., Vancouver; or from the Forest Ranger at Box 40, Gold River.
F.S. 789 (g)

Testing Time For Driver In England

By NORMAN CRIBBENS

KENDAL, England — Taking a driving test in England today is a somewhat terrifying experience — even after 35 years of driving.

Glancing up at the second-floor window of our motor vehicles office, I knew that My Examiner liveth. He was looking out impersonally over the assortment of drivers to be tested and I was next on the list.

I put on a big show of cleaning dead flies off the windows, kicking the tires and adjusting the mirrors. No doubt My Examiner was duly impressed but he made no comment as he took his seat beside me in my trusty little Austin '68 and, in a quiet, almost cooing voice, said:

★ ★ ★

"I'm ready when you are, Mr. Cribbens; turn into the traffic when you consider it safe to do so; drive to the junction and cross into the High Street — when you consider it safe to do so."

That was his theme song all right — when you consider it safe to do so!

He made no comment on the driving and, as forewarned, I maintained a stony silence, glancing quickly and suspiciously at the driving mirror; jerking my head around to watch the traffic and glaring at all other motorists as if they were potential criminals. The examiner continued giving directions in his quiet, cooing tones, and the toughest of all was backing round a corner with the wheels no more than 18 inches from the curb.

He also made me turn round in a fairly narrow street without touching the curb in front or behind. I thought this rather unreasonable, but just got by. (Later he said this was to ensure that the motorist had full control of the car and wouldn't be likely to back into a baby's pram, if there were no curb to stop him).

★ ★ ★

We made the usual stops on hills, but this time I was required to start the engine and move forward up the hill without rolling back even a few inches, and this makes a good handbrake essential. I have never cared much about handbrakes, depending on fast footwork between the footbrake and accelerator; this time I used the handbrake as often as possible and almost to excess.

The test lasted about 40 minutes and took us miles around the old Roman town of Kendal. When we returned to the motor vehicle office, I was given an oral (not written) examination as regards the highway code, the numerous road signs and estimated stopping distances at various speeds.

I failed to identify one or two of the new road-signs correctly and waited breathlessly while my examiner consulted his notes. Then, in the same quiet voice, he said:

★ ★ ★

"Mr. Cribbens: you have passed the test."

"Thanks very much," I blurted.

"You should not thank me for doing my job," he replied.

There were signs all over the place about people who had been hung, drawn and quartered for offering bribes to examiners, so I did not tell the examiner I was a newspaperman until after he had passed me (and examiners are given as little information as possible about the drivers they are testing).

My examiner smiled.

"Well, don't be too hard on us. We don't mean to be hard on you, but we consider if a driver doesn't take proper precautions during a test, he will not take them anywhere else."

Because of the rising number of

Met Officer Doesn't Like Co-Existance

NEW YORK (AP) — M. Donald Grant, chairman of the board of New York Mets, said he would recommend moving the baseball team to New Jersey if New York City succeeds in forcing the Mets to accept New York Yankees as co-tenants — at Shea Stadium.

Sanford Garelik, president of the city council, has proposed that the Yankees share Shea Stadium. There has been speculation that the American League club might leave New York if the city fails to purchase and refurbish Yankee Stadium.

New York Giants of the National Football League, present tenants in Yankee Stadium, recently announced plans to move to a proposed sports development in New Jersey for the 1975 season.

New York City had announced a plan to buy and renovate Yankee Stadium for $24 million but the Giant's shift has dimmed the proposal.

Roxburgh Earns Spot On Golf Team

TORONTO (CP) — Three golfers from Ontario, two from Alberta and one from British Columbia have been named by the Royal Canadian Golf Association to represent Canada in the New Zealand Centennial tournament at Auckland, Oct. 19.

The team comprises Gary Cowan of Kitchener, Nick Weslock of Burlington, Keith Alexander and Doug Silverberg of Calgary; Doug Roxburgh of Vancouver and Stu Hamilton of Brampton.

First and second alternates are Bert Tischurst of Vancouver and Gar Hamilton of Toronto.

The New Zealand Centennial replaces the previous Commonwealth team matches. Canada will compete against Australia, Great Britain, Ireland, New Zealand and South Africa.

Registration For Hockey At Esquimalt

The Esquimalt Minor Hockey Association will hold the first of four registrations sessions for the 1971-72 season next Wednesday at Jubilee Hall.

First registration period is from 6-8 p.m.; the second on Saturday, Sept. 11, from 10 a.m. to 1 p.m.; the third on Wednesday, Sept. 15 from 6-8 p.m.; and the fourth on Saturday, Sept. 18 from 10 a.m. to 1 p.m.

All boys between ages seven and 20 are welcome to register. Fees for pup division players are $12, pee wee and midget, $15; juvenile and junior "B," $18.

Prospective players must produce birth certificates and be accompanied by a parent or guardian at the time of registration.

CITY GOLFER HOLDS SECOND

ST. JOHN, N.B. (CP) — John Morgan of Victoria fired a one-under-par 70 to grab second place during the opening round of the $3,000 Saint John Open golf tournament, two strokes behind Finn Sorensen of Edmonton. Final round of the 36-hole event will be played today.

Exempt Scores In Feature Run

VANCOUVER (CP) — Exempt came strongly through the home stretch to win the featured eighth race by a half-length over Whonnock Willie Friday night at Exhibition Park.

Exempt paid $13.20, $5 and $3.30.

Prices were generally short, although longshot Tis Sweet finished just a neck behind winner Terobe in the fourth to set up an exacta of $133.10.

A Racing First For Young Miss

CHESTER, W. Va. (AP) — Cheryl White, 17, became the first black girl jockey in U.S. thoroughbred racing history to win a race when she rode Jetolara, owned and trained by her father, to victory in the third race at Waterford Park on Thursday.

A native of Rome, Ohio, Cheryl has been an apprentice for two months.

Ex-Champ Hurt In Cycle Mishap

CHERRY HILL, N.J. (AP) — Muhammad Ali, the former world heavyweight boxing champion, suffered slight abrasions and cuts in a motorcycle accident, his trainer, Angelo Dundee, said Friday.

Ali was treated at hospital Thursday and released.

BELFAST — Mrs. Joe Cahill, wife of the IRA leader held in New York (see Page 9), says she has received no money from her husband since Aug. 6 and has applied for British government welfare assistance. Mrs. Cahill, a 36-year-old mother of seven, would receive $33 in benefits. Her application is pending.

TOKYO — Japanese Emperor Hirohito's yen for travel is going to cost his country 200 million of them. The 200 million yen ($595,000) has been approved by the Japanese cabinet to pay for the first trip abroad by an emperor in Japan's history. Hirohito will tour Europe, with a stopover in Alaska.

ELYRIA, Ohio — After being jailed on drug charges, Barry Wachtler, 18, told the judge he had learned that heroin leads to "jail, hospital and death." "I've been in jail and I've been in hospitals. I hope it doesn't lead me to death," he said. Moments later, as he was being led from the courtroom, Wachtler broke away, climbed out of a window and leaped two storeys to his death.

BIG HORN, Wyo. — Rancher Vic Garber was happy to see that a Connecticut family whom he allowed to camp on his land had left the area clean and tidy after they left. Then he discovered they had simply tossed their trash over the fence onto the property of a neighbor. Among the trash was a letter giving the family's address. Now Garber has gathered up the garbage and posted it in a big box to his guests as a reminder of their vacation.

TORONTO — Self-described renegade of Canada's film industry, Leslie Allen, has obtained the Canadian rights to nine Charlie Chaplin movies. The $2 million deal names Allen's company, All-Word Cinema, as the sole Canadian leaseholder of the classics for theatres, TV, libraries, schools and even ships and aircraft flying the Canadian flag. Movies included are: The Gold Rush, City Lights, Modern Times, The Great Dictator, Monsieur Verdoux, Limelight and A King in New York.

RIO DE JANEIRO — After two months in jail on marijuana charges, New York director Julien Beck, his wife and six members of his theatre group have been expelled from Brazil. The group was to have taken part in an arts festival in Ouro Preto, but was arrested when police found marijuana in the house in which they were staying.

Took Oath On Casket

NEW YORK (AP) — A year after his brother was killed, a flower and newspaper vendor has offered the $6,100 he inherited from him as a reward for information about the murderer.

"I took an oath on his casket that I'd do everything to find the perpetrators," George Manekas, 40, said Friday. His brother, Simon, 52, was found beaten to death and tied up just over a year ago in his flat.

George described his brother as a loner who had saved $30,000 from his job as a doorman. He said there had been no signs of forcible entry and that he suspected the killer was someone who knew the victim.

Discussing the reward after a lack of progress by police, he said: "For $6,000, a junkie would turn in his mother. People have been known to kill for a lot less."

Hundreds Flee

MANILA (Reuter) — Hundreds of people have fled from six towns in the southern Philippines after a recent outbreak of violence between Moslems and Christians, a high-ranking official of the Philippine national police said Thursday. Police sources said at least 63 people, both Moslems and Christians, were killed during the last two months.

BIRD BANNED FROM PUB

CHERTSEY, England (UPI) — A pub has barred its Mynah bird named Cyril from watching dart matches. Players complained his excited whistling upset their concentration.

Roughie Centre Out for Season

REGINA (CP) — Saskatchewan Roughriders of the Western Football Conference have lost the services of centre Ron Capham who was injured last week in his club's 42-21 interlocking victory over Ottawa Rough Riders. Capham, a six-year veteran of the CFL, suffered torn ligaments in his left ankle early in the game and was operated this week and will be out for the remainder of the season.

'Laws Slanted' To Restrict Police Forces

By GERRY SUTTON

CALGARY (CP) — Police are being restricted, and "it's time Canadian citizens took more interest in the changing laws," says Moir MacBrayne, new president of the Canadian Association of Chiefs of Police.

"The police department just can't be shacked in this time of Canadian history", the 59-year-old chief of the West Vancouver police said in an interview Friday. "But too many of our laws appear to be slanted in the direction of restricting police."

Proposed federal wire-tapping legislation which received first reading last June, is "restrictive in too many ways," said Chief MacBrayne, a law enforcement officer for 38 years and head of the West Vancouver department since 1956.

"Our citizens have got to become aware of these restrictions and take action to see that the police get full support."

LACKS FLEXIBILITY

Part of the wiretapping act, the chief said, is not flexible enough, "especially the manner in which you have to obtain authority to use the equipment."

Under terms of the Protection of Privacy Act, introduced by Justice Minister John Turner, wiretapping will be made an offence punishable by five years in prison.

There are two exceptions. Wiretappings may be used to prevent espionage, sabotage, or any other subversive activity, and by police in criminal investigation following approval by a superior court judge.

At their annual conference that ended here Friday, the chiefs approved a resolution saying that provincial court judges or magistrates should be authorized to approve use of such equipment.

Chief MacBrayne, a former RCMP staff sergeant, said the act "hamstrings us to some degree."

"In conducting our business, we can obtain search warrants by appearing before a magistrate or judge, providing we have reasonable grounds.

"I can't think of any abuses in this line, and, if the same conditions were provided police as far as wiretapping is concerned, I believe efficient control would be there."

BACK DEATH PENALTY

Chief MacBrayne said most association members would like to see the ban on the death penalty for non-capital murder eliminated.

"We have always maintained the death penalty is a deterrent . . . we would like to see it extended to cover any citizen as it was in the past."

The current trial period on the abolition ends in December, 1972. At present, the death penalty applies only in cases of capital murder, the killing of a policeman or prison guard while on duty.

The West Vancouver chief says police have to change.

"Why should we keep people.

"Why should we keep people who are caught in the act of shoplifting and other minor offences in detention when we can be pretty-well assured that they will show up when called upon?

"We want the right to continue fingerprinting and photographing persons for proper identification before they are released on the street."

The police are aware that they have to make changes because of today's society, he said.

Indians Want Whites To Leave Reserve

MONTREAL (CP) — White people with property interests on the Caughnawaga Indian reserve south of Montreal have been notified that they must give up their holdings within six months, Chief Ronald Kirby said Thursday.

If they do not, he said, their land "automatically is transferred to the band" under the Indian Act.

Chief Kirby added, however, that there was "no question of running white people off the reserve."

"We have a lot of white people here whom we need — lawyers, doctors, teachers. We can't just get rid of them."

Chief Kirby was commenting on charges made in Ottawa Wednesday by Indian activist Kahn-Tineta Horn, who said there are about 1,500 whites among a total population of some 5,000 on the reserve and many are "harassing" the Indians.

She said whites are renting homes from Indians, and some are building houses on squatter's land. The Quebec government was even sending some white welfare families to the reserve because of the low rents.

Chief Kirby said he could not provide figures immediately on the extent of white land holdings on the reserve. But he challenged Miss Horn's statement that the band council was doing nothing about it.

"Miss Horn has no official position at Caughnawaga and has no right to go around saying these things.

"We are the elected council and we have the say in these matters. Miss Horn is just Miss Horn."

Chief Kirby said he will go to Ottawa later this month to discuss the notice to white landowners with Indian Affairs Minister Jean Chretien.

He said the landowners will be compensated "and it will be Mr. Chretien who will set the price, not Miss Horn."

Fireman Sets Fires

ROMSEY, England (AP) — Fireman Norman Moody, 45, pleaded guilty to three charges of arson, saying he fire-bombed abandoned buildings in the neighborhood "just to get the fire engines out to break the monotony."

WHERE?
Is Western Canada's Most Advanced Hearing Aid Lab
AUDIOTRONICS ENTERPRISES LTD.
1325 Government St. Between Yates and Johnson

DRIVE WITH CONFIDENCE...
GO OK TIRE
2968 DOUGLAS (½ Block South of Mayfair)

Alignment? Does Your Car Have the Wobbles?

If your car is difficult to steer or shakes when you accelerate and turn, then your car has the wobbles. Immediate attention is necessary. Let us give your car a complete safety check. Don't drive an unsafe automobile.

WESTERN OK TIRE STORE
2968 Douglas
John Cheel, Opr.

SAFETY CHECK
On Wheels, springs, shocks, all over . . .

NEW TIRE GUARANTEE POLICY
WITH OUR NATION-WIDE CARD
RETREAD TIRE SALE
(24-Month; 1st Line Warranty)

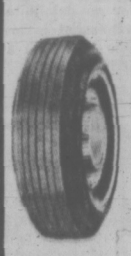

$12.50
INSTALLATION INCLUDED

600-12
600-13
650-13
700-13
735-14
ALSO
775-14 and 15"

$14.50 for 825 x 14, 855 x 14

FLATS FIXED — 50¢
with Your OK Tire Exclusive Tire SERVICE CARD

WOBBLY WHEELS?
DYNAMIC WHEEL BALANCE
TRUE TO 120 M.P.H.—GUARANTEED
WESTERN OK TIRE STORE
Half Block South of Mayfair
2968 DOUGLAS STREET

THE ENGINE REBUILDERS
"IF WE CAN'T GUARANTEE IT—WE WON'T FIX IT"

HERE'S WHAT WE DO TO ENGINE
- New Piston Rings
- Valve Grind
- New Oil and Filter
- Steam Clean Engine
- New Gaskets
- Check Main Bearings
- New Points and Condenser
- Tune and Road Test Car

TED PINFOLD, Manager

FULL PRICE ONLY 149.50 (6 cyl.)
Parts and Labor
'60 to '70 Canadian Cars
4 cyl. slightly less
V-8's slightly more
EASY TERMS

FREDERICK MOTORS LTD.
NOW AT 616 QUEENS AVE. PHONE 383-6632

CAPITAL Holiday Week-End Savings
There's More For You Downtown
Shop Daily 9 a.m. to 6 p.m. Friday Nights 'til 9:30

SHOES-SHOES-SHOES
Boys' and Girls' 2.37
Men's and Ladies' ½ PRICE

The shoe sale goes on. Something in every style for every member of the family. Babies' size up to men's 16 trible E.
Runners—Slippers—Sandals

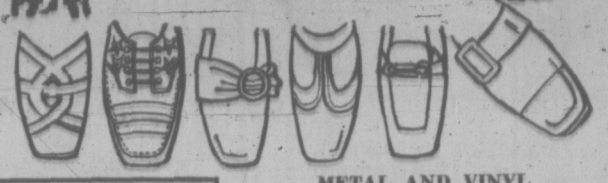

FISHING SPECIALS

PEETZ
Famous 6" Peetz Reel for wire or dacron line. 14.99

ALVEY
A 5" fibreglass reel. Stainless steel back and parts. Fully guaranteed. 9.99

N.F.T.
6½ ft. tubular glass rod. 2-piece machined metal. Bound eyes. 7.99

Tickets for C-FAX Rotary Salmon Derby available in Fishing Department or ask Cashiers.

ROLLED ROOFING
Repair your garage or outbuilding roof now and take advantage of these savings on rolled roofing (seconds).
55-lb., 2-ply black. SALE SAVING 3.25
90-lbs., 3-ply blue, red, green. SALE SAVING 4.95
Standard Building Paper Sale 1.95
Complete line of glue, cements and roofing nails.
(Sorry, no deliveries at these prices)

GUN RACKS LESS 20%
Metal gun racks for pickups, wagons, campers. Included screws and are adjustable.
3-GUN RACK. Reg. 1.80. SALE 1.40
3-GUN RACK. Reg. 2.80. SALE 1.90

SPORTSMAN III
A deluxe sleeping bag of 5-lbs. Fortrel fill. 36" x 84" cut size with rugged water repellent outer cotton/nylon cover and warm sports flannel lining. A hunter's special. Reg. 29.95. SALE 23.88

METAL AND VINYL LUNCH KITS
A flat steel or soft vinyl lunch kit complete with ½ pint vacuum flask in the kids favorite TV cartoon characters. SALE 2.69

THERMOS LUNCH KITS
Dome style thermos plastic lunch box in good durable plastic. Comes with 10-oz. vacuum flask. Red, turquoise or caramel. Reg. 4.29. SALE 2.99

KEY-TAB
5 books to package. Narrow ruled. ONLY 75¢

BACK-TO-SCHOOL SAVINGS

TYPEWRITERS	39.95
REEVES	1.49
PAINTS (12)	65¢
CAMPUS 200 REFILL	34¢
SELLOTAPE ½" x 1,000"	1.39
MEN'S LARGE LUNCH BOX	99¢
LITTLE GENTS' RUNNERS, sizes 5 to 10	

Any Crayons — Pencils — Interlined Books — Glue, Etc.

GIRLS' BACK-TO-SCHOOL CLOTHING

T-SHIRTS
A great selection of perma-press cotton, silk look and ribbed nylon knits — turtle, crew, button or zipper neck style. Short sleeves in plains, stripes, florals and geometric designs. Sizes 8 to 14.
Reg. 1.95. SALE 1.46
Reg. 3.98. SALE 2.98

PULLOVERS
Perfect for topping that favourite skirt or flare — the new popular "space dye". 100% acrylic sweater. Turtle neck style, long sleeves — complete with matching belt. Machine or hand washable. Smart fall colors of green, navy, soft grey or burgundy. Sizes S., M., L. PRICE ONLY 5.95

BOYS' BACK-TO-SCHOOL SPECIALS

SWEATERS
Handsome acrylic, hand washable sweaters — ideal for school or dress. V or turtle neck style, long sleeves. Solid colors in green, tan, red, grey, navy or stripes in wine/white or navy/white. Sizes 8 to 18. SPECIAL SALE 1.36 and 2.96

T-SHIRTS
UP TO 50% SAVINGS — Short sleeve T-shirts in, fortrel, fortrel / cotton blends and fine combed cotton in smart assorted stripes or plain colors of blue, red, yellow, green and white. Up to 50% OFF REG. PRICE

CAPITAL IRON & METALS LTD.
1832 STORE STREET
385-9703
FREE PARKING IN CAPITAL'S LARGE PARKING LOT

That Fearful Hunter, MAN, Is Putting The Sea's Mighty . . .

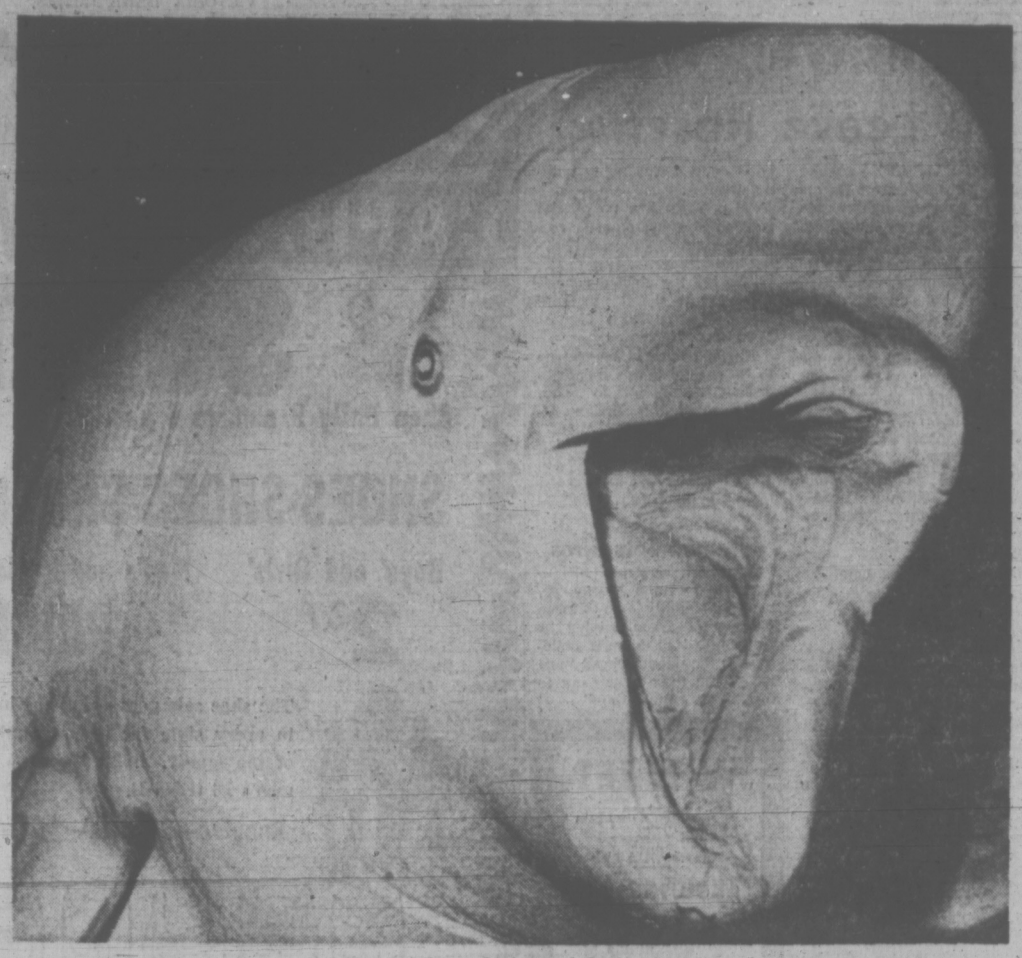

White beluga whale.

On Brink of Extinction

By LEWIS REGENSTEIN

WASHINGTON (WP) — Unless drastic and immediate action is taken, several of the larger species of whale will soon be reduced in numbers to a point at which their extinction will become inevitable. Eventually, if the present whale-hunting trend continues, most other whales, including porpoises and dolphins, may also disappear.

Of all the whales now disappearing, perhaps the most tragic loss is that of the mighty blue whale — the largest creature ever to inhabit the earth.

The blue whale is so closely related to man that it has a nearly identical body temperature and a remarkably similar brain, eye, and circulatory system. Since these whales have vestigial hipbones which are unconnected to the rest of the skeleton, there has been speculation that its ancestors once inhabited the land, returning to the sea in pursuit of food or, ironically, protection.

At the beginning of this century, the blue whale population was over 100,000; today, a mere few hundred survive worldwide (some estimates go as high as 3,000). There is serious doubt that enough males and females will be able to find each other over the great expanse of the ocean to enable the species to breed and perpetuate itself.

At the present time, other whale species which are gravely threatened include the humpback, sei, finback, bowhead, sperm, gray and right whales.

The Asiati gray whale population has apparently disappeared; and the largest known colony of nominally-protected southern right whales was wiped out in 1962 by a whaling fleet off Tristan da Cunha.

The state of depletion of the ocean's whale population was vividly demonstrated during Sir Francis Chichester's recent voyage around the world, during which he saw only one whale. A few years ago, almost daily encounters with these curious and friendly creatures would not have been unusual.

The U.S. government is clearly implicated in this tragedy. As a major importer of whale meat (used for dog and cat food and on mink farms), and whale oil (used in paint, transmission oil, tanning leather, and cosmetics), the United States had helped to generate the demand for whales and thus encouraged their indiscriminate slaughter.

While Japan and the Soviet Union account for most of the world's whaling, the United States consumes almost a third of the take.

Walter Hickel's last act as secretary of interior was to place the eight largest whale species on the endangered species list, thus banning the import of their products into the U.S. This action, unfortunately came too late to have much of an effect.

If whales had been placed on the department's endangered list a few years earlier, they probably would not be in the tragic situation they are in today.

It should be emphasized that at present, only eight species of whales are banned from import into the United States. The remaining 80-odd varieties may continue to be hunted, killed, and imported, presumably until they, too, reach the brink of extinction.

The whaling industry is already anticipating the day when there will be no more large whales left to "harvest." They will be replaced by dolphins and porpoises — among the most friendly and intelligent species of whales — which are already being killed in extraordinary numbers.

300-Pound heart of 74-ton blue whale.

Last year the Japanese took an estimated 200,000 dolphins and porpoises, with perhaps an equal or greater number being caught in nets and inadvertently killed by Japanese and U.S. fishermen.

American fishermen sometimes catch as many as 1,000 porpoises at a time in their huge nets. The porpoises usually make little attempt to escape, since they will not, as a rule, abandon their infants still caught in the nets or desert a fellow porpoise that seems to be injured or in distress.

The international organization which has the responsibility for regulating whaling and setting quotas that will not deplete the species is the International Whaling Commission. This body, however, has been so dominated by commercial interest groups that it has allowed whales to be slaughtered far beyond any reasonable limit.

The IWC has been charged often with greed and shortsightedness in allowing the primary source of income of its members to be wiped out rather than adopting the sustained-yield concept.

Laterly, however, a new theory has gained credence which does, in fact, make more sense.

According to Tom Garrett, in a paper prepared for Friends of the Earth, the whaling interests which control the IWC decided some time ago that it would be more profitable for the whaling industry to kill off the world's remaining whales and take a short-term gain rather than to kill a limited number every year over an indefinite period. The conclusion is almost inescapable that such a deision was intentional.

U.S. Congress is now presented with the opportunity to help save the world's remaining whales.

In a few weeks, hearings will be held on the Harris-Pryor Ocean Mammal Protection Act, which would protect whales in U.S. waters and ban the import of their products into the country.

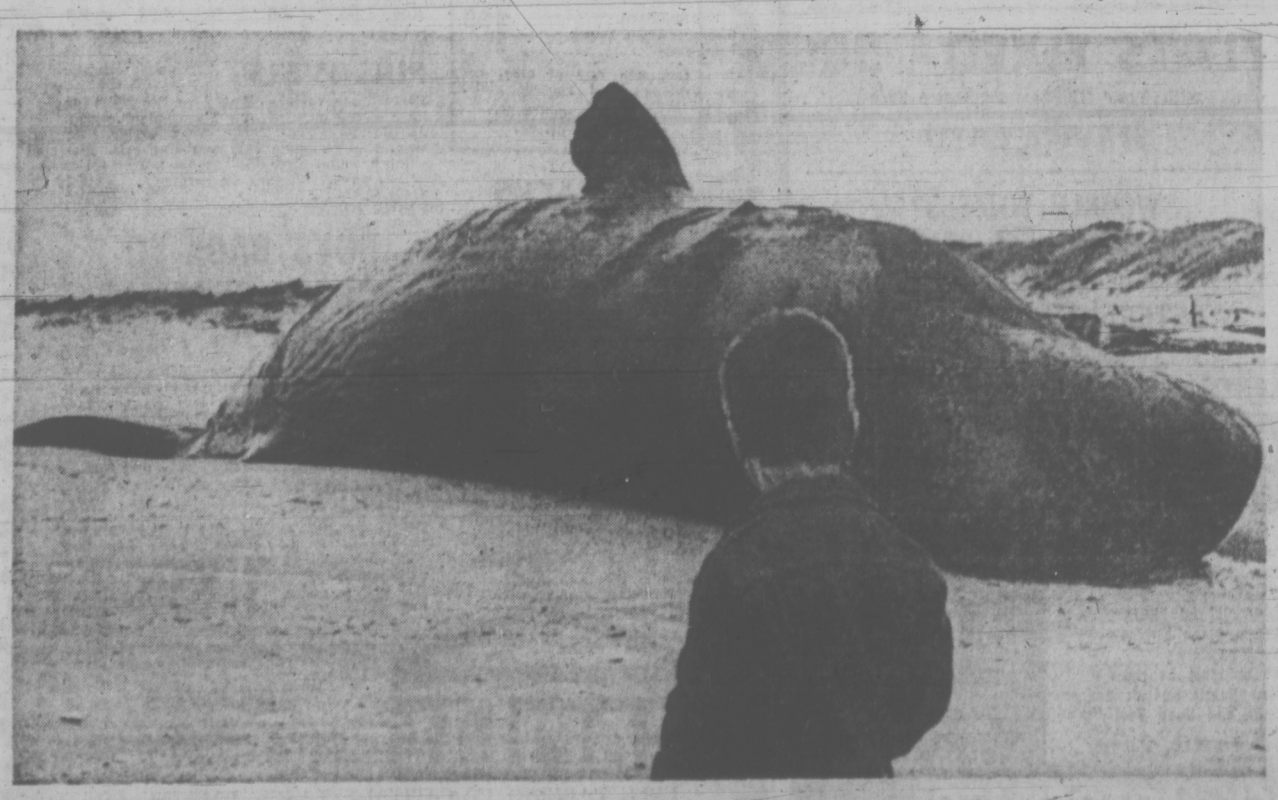

Giant blue whale lies dead on beach.

Interest Rate Control Seen After Big Chill

WASHINGTON (AP) — The White House has come out against an excess profits tax but has opened the door to possible controls on interest rates after President Nixon's 90-day wage-price freeze expires.

A high White House official told reporters Friday the profits tax proposal "is a very poor form of taxation" that fails to take into account that profit margins already are low.

At the same time, the official said, "there's some ground to be plowed" in considering controls on interest rates after the freeze, using either or both the Federal Reserve Board's dormant credit controls and restraints on mortgage interest rates.

Nixon's decision to exclude both profits and interest rates in his economic program announced Aug. 15 has incurred the wrath of unions.

The White House's position against the profits tax appeared to rule out all controls on profits after the freeze ends Nov. 13, something labor is pressing for.

Dr. Paul McCracken, chairman of the Council of Economic Advisers, has said that the only way to control profits would be through the tax route. Economists have generally denounced the tax proposal as poor economic policy.

Commerce Secretary Maurice H. Stans telegraphed the heads of 750 corporations Friday asking they comply with Nixon's request to extend the freeze voluntarily to dividends.

Noting Nixon's request, Stans said: "this is interpreted to mean that the dividend rate shall not exceed that for the most recent dividend period prior to Aug. 15.

Stans also sought information on profits, which the administration thinks are being hurt by the freeze. But sales of new U.S. cars boomed in the final days of August, reports of four domestic auto firms showed. Industry observers said the auto boom represented the first real testing ground of car buyers' reaction to Nixon's new economic program.

But if consumers were loosening their pursestrings, there was unhappy news for 2.1 million teachers.

The Cost of Living Council, set up to set policy on the freeze, said most teachers won't get pay raises this fall, including thousands previously thought eligible for salary increases under earlier rulings.

Island Pride Deeply Hurt By Figures

A report in the Times Monday has injured local pride in the Parksville and Qualicum Beach areas.

Quoting from a preliminary population count by Statistics Canada, the Times report said both Parksville and Qualicum Beach were shown to have decreased in population since 1966 — the former from 2,137 to 1,426, the latter from 1,237 to 855.

In fact, the census shows just the opposite, with both towns increasing their populations by these amounts.

The 1971 total for Parksville is 2,137 compared with 1,426 in 1966, while Qualicum Beach inhabitants have increased from 855 to 1,237 in the same period.

Drawing attention to the back-to-front statistics, Peter Caley, editor of the Parksville Progress, compains it "does little to attract new business to these areas, and would-be investors have been accidentally presented with a false picture."

The newspaper's own report on the subject notes the preliminary census findings that most rural communities throughout Canada have declined in population, as the trend toward more urban dwelling continues.

The Progress says the opposite pattern in the Parksville-Qualicum area "is said to be due to its climate, scenic attractions, ideal suitability as a retirement area and its comparative lack of pollution."

Printer Scooped Reporters

Bob Young, veteran printer with Victoria Press Ltd., can look back on a career of 51 years which sometimes brought him closer than reporters to the news.

Young, 68, of 1635 Haultain, has just retired after 41 years of helping to assemble Victoria's daily newspapers. But it all began with work at the Nelson Daily News in 1920 and included two years with a weekly newspaper in Prince Rupert before he moved to Victoria.

He recalled this week that he was one of the first to hear of the death of Doukhobor leader Peter Verigin in the mid-twenties and slipped the word to his editor in Nelson.

Verigin and a handful of his followers were blown up in a railway carriage and both the editor and Young refused to reveal the source of their information in subsequent court proceedings.

On another occasion he found himself ducking behind the baggage at Nelson's railway station while police shot it out with a murder suspect.

Young was the front page makeup man the days the Germans and then the Japanese surrended to end the Second World War.

Death Follows Spa Collapse

NORTH VANCOUVER (CP) — Shirley Anne Findlay, 22, of North Vancouver died Friday after collapsing at the Palm Springs Health Spa here.

Palm Springs spokesman Jim Stone said she lost consciousness while using a face massage and foot vibrator machine.

He said a maintenance man checked the machine and found it in good working order. However, a North Vancouver electrical inspector was also to examine the unit.

Teacher Appointed To Defence

W. R. C. Leitch, a former RCMP physical training instructor, has been appointed chief search and rescue training instructor for the provincial civil defence.

During his 21 years in the RCMP, Leitch was at one time a survival instructor and also received rescue training in the Air Force Rescue School. He has been on several rescue courses and is a seasoned mountaineer.

Announcing the appointment today, J. H. Erb, provincial civil defence co-ordinator, said since the beginning of the year there have been 221 civil emergency tasks involving civil defence, and of these 74 have been search and rescue operations.

The increasing demand for trained search and rescue leaders in the province makes it necessary to step up and possibly expand the civil defence training program, he said.

Victorians Top of Week

Victoria residents Len and Beth Cooper were chosen as Port Angeles' Jaycees tourist-of-the-week as they boarded the ferry Coho this morning.

The couple will be entertained by Jaycee officials for 36 hours.

Victoria Jaycees announced their final tourist-of-the-week selection for the season is Jim and Phyllis Todd of Tigard, Oregon.

They were welcomed to the city by Acting Mayor Ove Witt and first princess Karen Patterson. After touring City Hall they were presented with a totem tray.

Makarios In Greece For Talks

ATHENS (AP) — President Makarios of Cyprus has arrived for weekend conferences with Greek officials on the deadlocked negotiations between his island's Greek majority and Turkish minority.

As he left Cyprus, the archbishop-president spoke of the "likely termination of the intercommunal talks." The expectation in Nicosia was that he would press the Greek government not to open negotiations with the Turkish government.

Two days ago, Makarios said the people of Cyprus should have the last word in settlement of their problems.

Makarios said he hoped his visit to Athens would "dissolve the recently created impression of a rift in the unified Nicosia-Athens front.

Makarios also said he was not worried by reports that Gen. George Grivas, the Greek leader of the pre-independence Cypriot underground and the archbishop's chief political rival, had slipped back into Cyprus from Athens.

Quebec Police Gun Down Pair In Theft Attempt

MONTREAL (CP) — A combined force of provincial and Montreal police shot and killed two men attempting to rob a credit union Friday in the south shore suburb of St. Basile Le Grand.

Gilles Labelle, 23, and Gilles-Louis-Seize, 24, both of Montreal, emerged from the credit union with a flightbag full of money to face police surrounding the building.

When the two began firing at police they were cut down by automatic weapon fire.

CLASSROOM STOLEN

AURORA, Colo. (UPI) — Police in this Denver suburb say someone stole a classroom from the Vaughn Elementary school.

The classroom was a 28-foot long van which was to be used for students with hearing handicaps.

Silver Threads Starts Course Next Week

Centennial Square's main branch of the Silver Threads Service will start a fall program of arts and crafts, dancing and keep-fit classes next week.

All events start Tuesday, beginning with keep-fit classes at 10 a.m. and ending with afternoon and evening dancing.

On Labor Day the main branch will be open from 1-4 p.m. Tickest are still available for day trips to Nanaimo on Sept. 23 and to Vancouver on Oct. 7.

Saanich Silver Threads starts its fall and winter program Sept. 13. A weekday program of carpet bowling, chess and other activities continues until that time, with the Hampton Road Centre remaining open on Labor Day from 1:30 - 4 p.m.

The Esquimalt branch will be closed on Labor Day and continue with such programs as quilting, carpet bowling and cribbage on Tuesday.

Pearkes Regatta Guests

DUNCAN — Former B.C. lieutenant-governor George Pearkes and his wife will be special guests Sunday at the annual Maple Bay Regatta.

More than 150 sailboats from Canada and the United States will compete.

Races start Sunday at 10:10 a.m. and end at 4 p.m. with trophy presentations by Vancouver yachtsman Hunter Vogel. The event is sponsored by Maple Bay Yacht Club.

Larger boats face an 11-mile run of two round trips between Maple Bay and Burgoyne Bay with a time limit of 4¾ hours (Course A). Courses B and C also begin and end at Maple Bay, the former being 10.5 miles in 4½ hours and the latter being six miles with a time limit of three hours per lap.

If winds are brisk, an 11-mile Course D between Maple Bay and Parminter Bay will also be used, with a time limit of 4¾ hours.

Prison Kiss Delivering Special Lift?

DURHAM, England (AP) — Women visitors of prisoners at Durham jail are smuggling them marijuana by mouth when they kiss, a former prisoner says.

In a statement to a lawyer, he urged authorities to investigate what he called widespread drug trafficking inside the prison. The lawyer reported the charge to authorities.

The ex-convict, whose name was not disclosed, charged that three prisoners made a fortune as drug pedlars, and that one of them was in league with a prison warder.

In addition to using kisses, drugs are smuggled in to prisoners sewn into the lapels and seams of clothes they receive from outside, he said.

The Home Office, in charge of the prison system, said it is investigating.

What's Necessary?

A lecture entitled What's Necessary About Religion? will be presented Sept. 16 at 8 p.m. in the church auditorium, Pandora and Chambers, by the First Church of Christ, Scientist. The lecture will be delivered by Neil Bowles of Atlanta.

MIDDLE-CLASS ANIMALS

MARMADUKE

"We'll raffle you off to get money for candy, see? When you come back home we'll give you some of it, okay?"

THE FAMILY CIRCUS

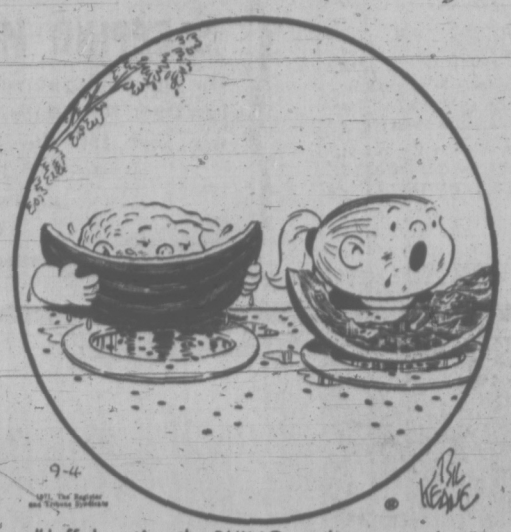

"Jeffy's eating the RHINO on the watermelon!"

Wonderful World of Animals

By Dr. FRANK MILLER

Dogs most likely to make it in the canine classroom are those who have had a bit of prior education. They've learned how to learn. The sooner this process begins the better. No puppy is too young to learn, though the younger they are the more patience and persistence required to produce results.

Dog school dropouts are usually products of a permissive environment where if any training is done at all, it is the dog who trains the owner. Naturally, this dog resents switching roles and may never make the grade at all unless his owner is capable of switching roles, too, under the guidance of an able instructor.

Fortunately, many owners eventually see the error of their ways and with proper guidance they can eventually establish a happy undestanding with their canine companions. The dog then becomes a desirable addition to the canine and human community.

★ ★ ★

DEAR DR. MILLER: My husband won't let me feed our cat pork, though we have roast pork all the time. He says it will poison the cat if it gets very much of it. Why is this? — M.J.

DEAR M.J.: "It" isn't, actually. Pork is perfectly palatable for pets if it's prepared properly for humans. Of course if all your cat got was pork scraps high in fat, or an outer layer heavily loaded with spices, this could cause digestive disturbance in either species.

★ ★ ★

DEAR DR. MILLER: My son has just acquired, caught actually, a house mouse which he's determined to make a pet out of. I'll have to admit the mouse is a cute little critter and I'm going to let him keep it. Does it need any kind of shots or anything? Or would a trip to the veterinarian be just a useless gesture? To me the mouse looks healthy. — M.A.

DEAR M.A.: The trip to the veterinarian is a good idea. It would do well to check her out to be sure she's not carrying: a) ringworm, b) salmonella organisms, and c) tapeworms. All three conditions can be transmitted to man (and boy).

WEEKLY PUZZLE

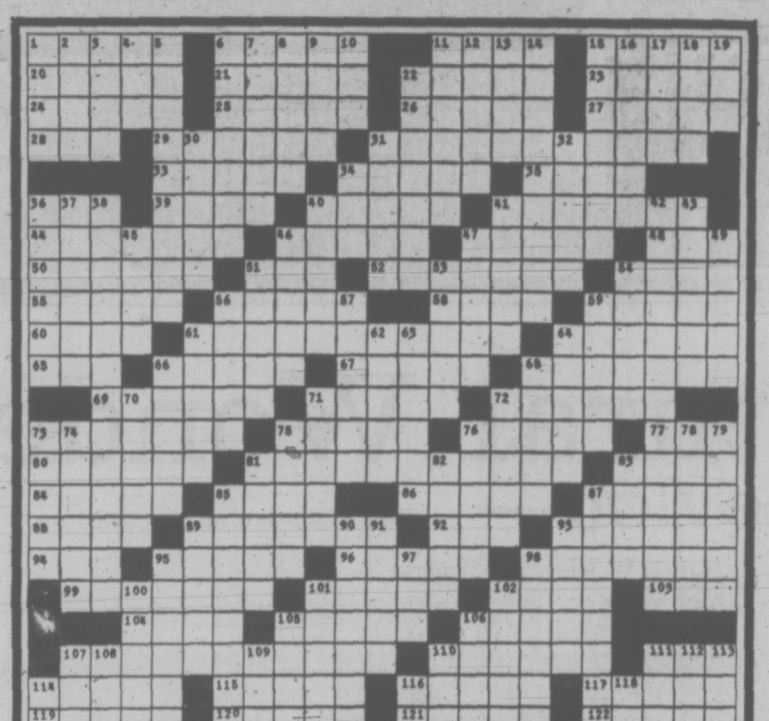

ACROSS

1 See 22-A
6 Chose
11 Existing facts
15 Valleys
20 Zodiac sign
21 Like semi-carbonized vegetable matter
22 Lawrence Welk's favorite 1-A
23 Fragrant oleoresin
24 Wards off
25 Stops
26 Assumed name
27 Ate sumptuously
28 Scotch preposition
29 Detached view
31 Neutralizes
33 Shouts
34 — Dame
35 — skirts
36 Military decoration
39 Rainbow goddess
40 Girl's name
41 Having feeling
44 Speech impairment
46 Start
47 Grasp
48 Finish
50 Bermuda —
51 Fondle or caress
52 Stir up
54 Imitative of painting et al
55 "— how!"
56 Solons
58 Small beds
59 Dried coconut meat
60 Chemical suffixes
61 Divisions
64 Analyzed grammatically
65 — gratias
66 Poe's bird
67 Daniel —
68 Scotch skirts
69 Cultivator
71 Red deer
72 Canadian Indian
73 Labored hard
75 Ancient district of Asia Minor
76 Locations
77 Chop
80 Exchanged
81 Hopes
83 Lounge
84 More mature
865 Poker term
86 Jugs
87 Ocean swells
88 American publisher
89 Burned with hot water
92 Stir
93 Urban way
94 Very small
95 Indian groom: var.
96 Equals
98 Heart-shaped
99 Small sphere of water
101 Frosted
102 — monster
103 Boy's nickname
104 In back
105 Drawing room
106 Cantaloupe
107 Business deal
110 Diminishing
111 Tennis or fishing —
114 Drift
115 Leather strap used for fastening
116 Plantigrade carnivore
117 Musical study
119 Sudden thrust
120 Roof edges
121 Resource
122 French sculptor
123 Jewish festival
124 Hurried
1125 Not here
126 Lets it stand

DOWN

1 Foolish.
2 Extent of surface.
3 Baseball team.
4 Government group: Init.
5 Writers of literary works.
6 Daughter of Polonius.
7 Precious gems
8 Soft soapy minerals
9 Brute
10 Prefix for ill, bad, etc
11 Celestial circle
12 Arrange in order: var
13 Three-hand card game
14 Reliefs from pain
15 Maitre —: French 38-D
16 Girl's name
17 Pre-Easter period
18 Scotch friends
19 Boy's nickname
22 City in NE China
30 Fairies
31 The derma
32 Wash lightly
34 Any old horse
36 Shattered as in hope
37 Titanite
38 Ballet teacher
40 Measured verse rhythm
41 —of the mighty
42 Pertaining to dancing
43 Access
45 Greek war god
46 Started
47 Blarney
49 Pairs
51 Journal
53 Images
54 Great trunk artery
56 — come eleven
57 Ancient Italian
59 Quiets
61 Cut with toothed instrument
62 Bracer
63 Chemical salt
64 Old Indian coins
66 Dog's name
68 Flying objects
70 Travels by horseback
71 Wished
72 Very small pref
73 Throw around: arch
74 Hoisted by windlass
75 Mexican plant
76 Prunes
78 Worn out
79 Squandered
81 Make into law
82 Grant
83 Voiceless consonant
85 Converts into steel
87 Intruders
89 Spanish rooms
90 Short poems
91 Evil spirit
93 Wise man
95 Prodigal
97 Contraction
98 Hairy
100 Fruit
101 Poured
102 Sex
105 Heating device
106 Parsonage
107 Faithful
108 Tear
109 Fellow
110 Lave
111 Undressed
112 Redact
113 — of thousands
114 Flattering exchanges: abbr
116 Mike's pal
118 Small child

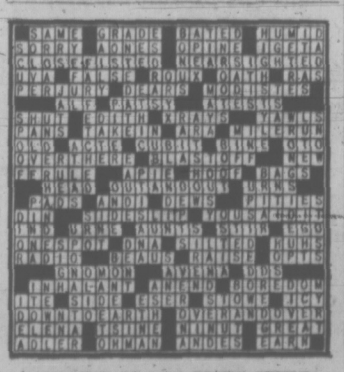

SOLUTION TO LAST WEEK'S PUZZLE

PEANUTS

WIZARD OF ID

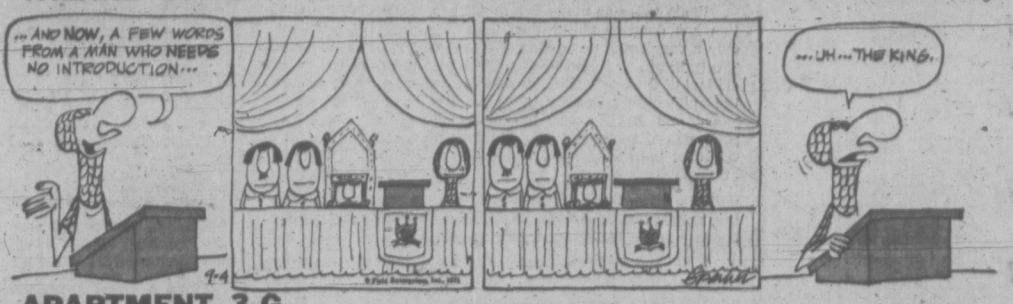

APARTMENT 3-G

MISS PEACH

B.C.

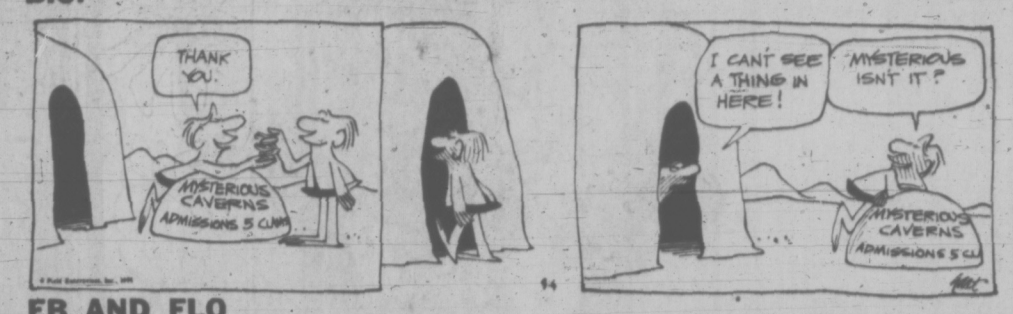

EB AND FLO

BROOM-HILDA

SNOJOE

MARK TRAIL

NANCY

EXHIBITION PARK RACE ENTRIES

FIRST RACE — Claiming, $1550, for three-year-olds, six and one-half furlongs:
Setyoursights (Wall) 111
Soft Sailing (Rhodes) 106
Test Me (Salas) 116
Shining Vessel (Furlong) 119
Shelwood (Milne) 113
Roman Brown (Broomfield) 111
Silky-Page (Chabara) 111
Sulamish (J. Arnold) 111
Warrior Grandson (Costa) 112
Running Shot (Frazier) 111
Also eligible:
Flying Native (Brownell) 111
This Is It (Sandoval) 111
Shock'm (Salas) 119
Mister Blender (Inda) 122

SECOND RACE — $1700 claiming, for two-year-olds, about six furlongs:
Temple Star (Frazier) 112
Ol' Bill C (Inda) 115
Royal Express (Marsh) 115
Stop Inflation (Broomfield) 115
Danske Bey-d'Hamilton) 115
Rshalee (Chabara) 115
Bossie Lad (Cuthbertson) 115
Brennen (McMahon) 115
Slipper Moon (Sandoval) 112

THIRD RACE — $1,500, claiming, for three-year-olds, six and one-half furlongs:
Black Orbit (Rhodes) 104
Nonies Pet (Furlong) 114
Fox's Lair (Cuthbertson) 117
Comet's Rocket (McMahon) 117
Zolushka (Costra) 110
Miss Hatrick (Chabara) 114
Flashing Page (Inda) 114
Doc's Price (no boy) 117
Ben Shie (Estapper) 114

FOURTH RACE — $1,550, claiming, for three-year-olds and up, six and one-half furlongs:
Marine Boy (Cuthbertson) 122
Royal Deal (Inda) 116
Briar Road (Gilbert) 122
Ruilah World (Raf. Olguin) 117
Golden Fluff (Salas) 119
Rages Reward (Brownell) 122
Northern Nickle (Frazier) 116
Indian List (no boy) 116
Whiskers (Chabara) 119

FIFTH RACE — $1,550, claiming, for three and four-year-olds, mile and one-sixteenth:
Empire Prince (Raf. Olguin) 109
Hokays Wonder (Chabara) 117
National Key (Inda) 109
Trouble Shooter (Frazier) 109
Gin Lizzie (Furlong) 106
Ride a Roman (Hamilton) 109
In the Groove (Broomfield) 114
Sally O Boy (Estapper) 109

SIXTH RACE — $1,800, claiming, for three-year-olds and up, mile and one-sixteenth:
Mr. Jeff D. (Salas) 117
Magnums Treasure (Inda) 115
Balach (Hamilton) 113
Kippynite (no boy) 118
Four and Score (J. Arnold) 120
Insistency (Furlong) 108
Gottawinit (Frazier) 107
Special Shoe (Wall) 120

SEVENTH RACE — $2,100, claiming for three-year-olds and up, mile and seven-sixteenths:
Bold Bruce (Brownell) 111
War Nipper (Cuthbertson) 115
Cowardly Lion (Inda) 122
King of the Bunhes (Chabara) 115
Carmellos Diamond (Broomfd) 110
Torrid Tracy (Hamilton) 112
Trusteen (McMahon) 113
Near Burns (Rhodes) 110

EIGHTH RACE — $2,300, claiming for three-year-olds and up, six and one-half furlongs:
Lockset (Frazier) 110
Gemini Mac (Raf.Olguin) 106
Philarino (McMahon) 114
Royal Jazz (no boy) 106
Dinosaur Ben (Cuthbertsn) 122
Foreign Royalty (J. Arnold) 114

NINTH RACE — "The Sun Handicap," $7,150, added, for three-year-olds and up, mile and one-sixteenth:
Cougar-Lee (Frazier) 110
Grand Bolero (Inda) 117
Haigs Task (Hamilton) 113
Magic Drive (Broomfield) 111
Silver Double (Salas) 125
Next Dancer (J. Arnold) 115

TENTH RACE — $1,550, claiming, for three-year-olds and up, Canadian, mile and sixteenth:
Jeeps Image (Eastapper) 120
Quadra (Broomfield) 120
Feldspar (Inda) 117
Aces Money (Gilbert) 120
Stetson Ed (Chabara) 120
Corlone (Hamilton) 120
Joe Sea (Salas) 117
Sea Hag (Gilbert) 117

Weather drizzling, track fast, at time of entries. Post parade on Monday, 1:15 p.m., Quinellas on first and last races, Exactos on fourth and sixth races.

Aluminum Surplus Predicted

LONDON (CP) — A likely world surplus of about 800,000 tons of aluminum is predicted for this year by the British Metal Corp. in a newly-published market review.

The figure constitutes almost 10 per cent of total aluminum output.

The estimate comes despite cuts of 640,000 tons already made by aluminum producers.

Estimates are that aluminum supplies in the non-Communist world will rise by about 7.5 per cent this year above the 1970 level. This would bring the supply level to 8.82 million tons.

But consumption is likely to increase by only two per cent, to slightly more than eight million tons.

Prisoner Problem

YORK BEACH, Me. (AP) — Trustees of the York Beach fire department have asked the town officials to instruct police to stop handcuffing prisoners to the fire trucks. This seaside corporation's police station, located in the small firehouse, is occasionally filled with prisoners awaiting removal to jails. Drivers have warned of the possibility of responding to fire calls without realizing that prisoners are fastened to the trucks.

The Gallup Poll

PESSIMISM ABOUT QUEBEC

By THE CANADIAN INSTITUTE OF PUBLIC OPINION
(World Copyright Reserved)

Some critics claim that since Trudeau came to office, relationships between Quebec and the rest of Canada have worsened, rather than bettered, as many voters hoped at the last election.

While twice as many voters (34 per cent) think the situation has deteriorated, rather than improved (17 per cent), only a very small proportion of these people put the blame on Trudeau. Most of those who believe conditions are worse, are critical of Quebec's attitudes and demands. In second place is the opinion that Quebec's problem has been developing for years, and that Trudeau has nothing to do with its natural progression. Belief that the PM has increased the bad relationships is in third spot.

On the other hand, among those who are hopeful that an understanding between the main racial segments is developing, almost half credit Trudeau for the improvement, not only because of his background, but his policies.

While the average of opinion is two-to-one that things are worse, rather than better, regional attitudes show little agreement. In Quebec itself, opinions are closely divided between the 25 per cent who think relationships are worse, and the 20 per cent who say they are better. In the West, however, often critical of the federal government, the ratio is 3-to-1 for those who say conditions are worse. Ontario and the Maritimes compare fairly closely with the national averages, as shown below.

The question:

"From what you have seen or heard, do you think that relationships between Quebec and the rest of Canada are better, or worse, than before Prime Minister Trudau took office?"

Here is the national and regional response:

	Better	Worse	The Same	Undecided
CANADA	17%	34%	32%	17%
Maritimes	15	28	40	17
Quebec	20	25	40	15
Ontario	17	35	29	19
The West	15	43	27	15

Those Canadians who hold that conditions have changed, either for good or bad, were asked to give their reasons. An analysis of these explanations is shown below:

Relationships are worse: (34%)

Quebec wants to separate; we cater to Quebec too much; it is never satisfied; always demanding more	32%
The problem in Quebec has been developing for years; the problem only increases as more publicity is given to it; Trudeau has nothing to do with it	26
Trudeau has not done anything for Quebec; he handled the War Measures Act badly; he is incompetent	20
Other reasons	7
Can't say why	15
	100%

Relationships are better (17%)

Trudeau's background and policies have been good for the problem; he has tried to be fair to both sides; his handling the FLQ crises helped; Trudeau is main factor	48%
There's a growing understanding between the races; working closer together; language barrier breaking down; a natural progression towards improvement	32
Other reasons	7
Can't say why	15
	102%

(Some gave more than one reason)

Pullout in Final Phase

SINGAPORE (Reuter) — With only two months left until the end of Britain's independent military presence in Singapore, troops and equipment withdrawals are nearing their final phase.

About 70,000 British troops were stationed in the region at the height of Indonesia's confrontation with Singapore and Malaysia in 1965, but since then their numbers have steadily decreased.

Slightly fewer than 10,000 British servicemen now are based here and this number will be cut to less than half by November, when new five-nation defence arrangements come into force.

Britain's Far East military command will be officially scrapped Oct. 31 after existing in various forms for more than 100 years.

All British, Australian and New Zealand forces in Singapore will come under the joint control of the Anzuk (Australia, New Zealand, United Kingdom) headquarters being set up at the former British naval base.

Malaysia and Singapore will maintain their own national headquarters under the defence agreement which is designed to protect them from external aggression.

PEARSON
3388 Douglas 382-2222
SELLS BOATS

SLEEPING MORE AND PRAYING LESS?

Do you find yourself missing out on worship because you can't get the family out on time on Sunday mornings? Then why not try the Afternoon Family Eucharist in Christ Church Cathedral (Rockland and Quadra).

Sunday afternoons at 5:15 p.m.
Begins September 12

EATON'S
Wig Salon

Features
Reid Meredith
Living Wigs

If You Walk Out Wearing a Reid Meredith Wig Nobody Will Ever Know . . . Except Us

An exciting challenge to change your looks! Do yourself a favour and except this invitation to visit our new, secluded Wig Salon on the Floor of Fashion (opposite the Shoe Department).
Choose from a selection of Modocrylic fibre Reid-Meredith wigs in a delightful range of shades and styles . . . See for yourself how beautifully undetectable they are, how light on the head and how easy to care for . . .
Our stylists, Mrs. A. Cullen and Mrs. S. Kitch will style your Reid-Meredith wig in the secluded comb-out booth. Don't wait . . . come in today!

For Men, Too!
Don't Look Older Than You Are
Create a New Image

Conservative business men . . . Swingers . . . and everyone in between. Improve your image instantly with an undetectable Reid-Meredith wig . . . so light and comfortable that you'll only be reminded you're wearing it by the return of the admiring glances you used to receive before your hair began thinning.
Try a Reid-Meredith wig today . . . it could be the beginning of a whole new way of life.

Wig Salon, Floor of Fashion

Think ahead . . . plan it NOW!
Music Lessons in mind?
NOW is the Time to Call
Bernie Porter Music
382-9542
Your best choice of appointment times now available.
MUSIC
LEARN TO PLAY IT HERE
Professional Instruction
Piano - Organ - Accordion - Guitar
Clarinet - Saxophone - Flute - Drums
TRIAL COURSE FOR BEGINNERS
DON'T DELAY! CALL TODAY!
BERNIE PORTER MUSIC
1724 Douglas St. (Opp. the Bay) 382-9542

"Natural Wonder"
by Revlon — Meet the eyecolours that just won't quit on you

Nature Wonder "Lid Shadows"

A new wave of pure, fresh colours that last longer, look prettier than anything you've ever laid eyes on. In pearly shimmers or silky pastels that do "giant" things for eyes.

Soft, clean, eye-opening colours that never go fuddy. You can paint them on with their own little brush and water. And—depending on how much water you use—you can make colours as pale or as deep as you please. Best of all, the colour you loved in the morning is still there after lunch—still beautiful. Three shades to a compact. Nine different colour groups to play with.

Do more giant things for your eyes with all the Natural Wonder Eye Makings; "Big Lash" Mascara, each 2.60; "Lid Liners", each 2.60 and Lid Liners, each 3.60.

Thick is the way I like my Lashes. "Big Lash" Mascara fattens up skinny lashes—(and now it colours them, too). Four new colours make your eyes look bigger, your lashes the lushest ever. "Big Lash" the body-builder, lengthens and curls them, too. For the fluffiest lashes around, get "Big Lash" Mascara. Basic Black, Black Cola, Smoky Brown, or the new living colours.

4 New Shades: Moody Blue, Mean Green, Foggy Turq., Soulful Plum.

Hypo-allergenic, fragrance-free, dermatologist-tested.

Cosmetician Ursula Genower Has Special Offer
Visit Her Tues., Sept. 7th to Sat., Sept. 18th

Visit Ursula Genower in Eaton's Cosmetic Department, Main Floor, ask her how you can receive a special gift with your purchase of 6.00 or more of Revlon cosmetics.

The Gift Package contains:
- Crystalline Nail Polish
- Moondrops Lipstick
- Moondrops Pressed Powder and Moondrops Moisture Film

Cosmetics, Main Floor

Store Information 382-7141

EATON'S

THERE'S MORE FOR YOU DOWNTOWN

Store Hours: 9:30 a.m. to 6:00 p.m. Daily . . . Thursday and Friday 9:30 am. to 9:30 p.m.

West Berliners Fear Sellout

BERLIN (CP) — German negotiators will meet in West Berlin Monday for a prompt start to the next stage of the Berlin negotiations following Friday's signing of a four-power agreement.

The ambassadors of the United States, the Soviet Union, Britain and France marked the 32nd anniversary of the outbreak of the Second World War by signing the agreement, bringing new hope to two million West Berliners.

After 17 months of hard bargaining they produced a document which could also be the key to a whole series of new moves to ease the long-standing tension between East and West in Europe.

Only hours after the signing ceremony, the West Berlin Senate announced that the Allied command in West Berlin had formally empowered it to begin negotiations with East Germany on two sections of the agreement.

The first is access for West Berliners to East Berlin and East Germany. The second is exchange of territory to solve the problem of small West Berlin enclaves which are at present completely surrounded by East Germany.

ARE SKEPTICAL

West Berliners reacted with caution and skepticism today to the agreement.

They said the most they expect from the accord are visits to East Berlin and easier access to and from West Germany.

"What this agreement means," one woman explained, "is that we can go to the East."

West Berliners have not been able to pass through the wall into East Berlin for five years. Nor have they been able to go into East Germany surrounding their city since 1952.

What West Berliners fear, said one man, is "that we will be sold out; that everything we built up will wind up being given to the Communists."

But a construction worker said: "We hope for the best. It could not last the way it was. Maybe it will get better."

GAINS ACCESS

The West, by obtaining a Soviet obligation in principle to maintain unobstructed traffic to and from the city, has managed to get the famous three essentials — presence, access and viability—in an international agreement for the first time.

West Berliners have won the right to visit East Berlin and East Germany in the same way as other people.

For the Soviet Union, the agreement means they have restricted the scope of the three Western Allies' authority in the city to the Western half alone, and a firm acknowledgement that West Berlin does not belong constitutionally to West Germany.

On a wider front, a successful conclusion of the whole Berlin package will fulfil West German Chancellor Willy Brandt's condition for ratification of Bonn's year-old treaties with Moscow and Warsaw.

It also could leave the way open for a European security conference which the Soviet Union has been eager to hold for several years. A further development could be East-West talks on mutual and balanced force reductions in Europe.

EATON'S
Hearing Aid Centre

Mr. J. A. Dunn

Hearing Aid Regulation Act

At Eaton's we welcome the new Hearing Aid Regulation Act.
Here at Eaton's we can help you with all your hearing aid needs. Mr. Dunn, our special representative will be pleased to talk with you and answer your questions.
Now isn't it good to know that we can supply you with a hearing aid.

For Less Than 100.00

We Give Special Discounts to Senior Citizens

And, in addition to our regular services of testing hearing and repairing hearing aids, we fit hearing aids for which you buy no batteries. Come in and see Mr. Dunn, or phone today . . . 383-7141.

Eaton's Hearing Aid Centre

Presented for

Knit-Pickers

A Patons and Baldwins Fashion Showing Thursday and Friday, Sept. 9th and 10th

Build a basic wardrobe around knits . . . nothing is quite so elegant, quite so well noticed as a knit . . . and no one patterns knits like Patons and Baldwins.

These expertly hand-knit creations range from sweaters to dresses to coats . . . for you and the youngsters in your family too. Top quality, selected yarns that take on a new look in the hand of Patons and Balwins' knitting experts. See them, it may open a whole new world of fashion for you!

Thursday and Friday,
September 9th and 10th
3:00 p.m.
Victoria Room, Fourth Floor,
No Charge for Admission.
Afternoon Tea Available.

EATON'S

Store Information—382-7141

Eaton's Open Tues. Sept. 7 'till 9:30 p.m.

7:30 p.m. Specials

On Sale Tuesday Only
7:30 p.m. to 8:30 p.m.—If Quantities Last.
Personal Shopping Only
Please—No Telephone or Mail Orders

Limit 1 to a Customer
Men's, Women's Watches
Reg. 10.95 to 16.99. You save on Timex and jewelled models.
7:30 p.m. Special, each 8.76 to 13.59
Watches, Main Floor

Limit 2 per Customer
Good Quality Panty Hose
Assorted styles and colours. Regular or Jr. Miss sizes in A or B fittings. 7:30 p.m. Special, each 19c
Downstairs Budget Store

Reg. 2.99, Save 2.22
Men's Sport Shirts
Limit 1 per customer—easy care fabrics in short sleeve styling. Small, medium and large sizes.
7:30 p.m. Special, each 77c
Downstairs Budget Store

Reg. 3.99 to 5.99
Children's Shoes
Save up to 3.00 on broken lines of children's shoes. Slip-ons, ties in assorted sizes.
7:30 p.m. Special, pair 2.99
Children's Shoes, Floor of Fashion

Clearance Men's Wear
Young men's vests, jackets and shirt oddments clearing from stock. Broken sizes 36 to 42 in jackets and vests. 14½ to 16½ in shirts.
7:30 p.m. Special, each 5.47 to 11.47
Young Men's Wear, Main Floor

Reg. 5.99 to 7.99
Women's Sweaters
Washable Acrylic pullovers and cardigans in assorted styles, some with V-neck. Sizes S. M. L.
7:30 p.m. Special, each 1.99
Downstairs Budget Store

Reg. 79c, Save 50c
Eaton's "Quick Tab" Books
Exercise books with narrow ruling. 5 books per package.
7:30 p.m. Special, pkg. 29c
School Shop, Lower Main Floor

Reg. 1.00, Save 71c
Girls' Knee Highs
Fall shades in stretch nylon and cotton. Ribbed pattern. To fit 8-9, 8½-9½ and 9-10. 7:30 p.m. Special, pair 29c
Girls' Wear, Third Floor

Specially Priced
Men's Pyjamas
Mostly colour perma press fabrics in a good selection, or patterned. Broken sizes in group.
7:30 p.m. Special, each 2.99
Men's Wear, Main Floor

Ice Skating Pass
Yours for the Asking
Compliments of the Memorial Arena
Ask for your complimentary pass when you shop in the "School Supply" Dept., Lower Main or in the Young People's World, Third Floor—between 6 and 9 p.m. Tuesday night only!

Reg. 4.95, Save 2.00
Children's G.W.G. Jeans
Double knees and half-boxer waist. Permanent press. Boys in brown, goldtone or blue. Girls in aqua. Sizes 2 to 6x. 7:30 p.m. Special, each 2.95
Children's Wear, Third Floor

Reg. 15.98 to 24.98
Boys' Winter Jackets
2 styles in assorted Brown tones. Broken sizes.
7:30 p.m. Special, each 9.99
Boys' Wear, Third Floor

Reg. 3.99, Save 2.00
Girls' Coloured Denim Jeans
Styles with zipper front closing. Flare legs. Sizes 7 to 14 in group.
7:30 p.m. Special, each 1.99
Downstairs Budget Store

THERE'S MORE FOR YOU DOWNTOWN

EATON'S
sale
"SECRET"
Panty Hose

Tues., Sept. 7th
'til Sat., Sept. 11th

3 for Regular Price of 2
In Fall Fashion Colours at Savings for You to Pocket!

Reg. 1.50
Sale 3 for 3.00

One Size Panty Hose dress sheer has reinforced panty section. Runguard top and toe. Fits 100-165 lbs. Shades of glace taupe, tender beige, mocha, cocoa, navy or black.

All Sheer Panty Hose from top to toe. Sandal stocking toe goes with Fall's open shoe styles. Glace taupe, cocoa, mocha or tender beige. A fits 95-130 lbs.; B 130-165 lbs.

Non-Run Panty Hose in one size. Nude heel, reinforced panty. Tender beige, white, glace taupe, cocoa, charcoal, mocha. Fits 100-165 lbs.

Tall Girl Panty Hose—One size dress sheer in glace taupe, mocha or cocoa. Reg. 1.50.

Sale 3 for 3.00

Queen Size Panty Hose dress sheer with reinforced toe, nude heel. For 165-210 lbs. Mocha, shadow, glace taupe or tender beige. Regularly 1.75 pair.
Hosiery, Main Floor

Secret Stretch Hosiery
Mesh knit regular nylons, reinforced heel and toe. Tender beige, mocha and taupe, stretch sizes: 8½-9, 9½-10, 10½-11, 11½-12. Reg. 1.00 pair.
Sale, 3 for 2.00
Hosiery, Main Floor

BUYLINE 388-4373

TUESDAY! EATON'S 1.49 DAY ONLY!

THERE'S MORE FOR YOU DOWNTOWN

1½ Hours No Cost Parking — Eaton's Customer Car Park

Please NO C.O.D. PHONE OR MAIL ORDERS

9:30 a.m. to 9:30 p.m.

HOUSEHOLD LINENS

BATH TOWEL ENSEMBLE—Tangier stripes. Colourful stripes and predominating shades. Assorted colours. Each **1.49**

Hand size. **2** for **1.49** Face Cloth. **4** for **1.49**

GIANT SIZE JACQUARD TOWELS—Approx. 36"x60". Pink, olive, maize or green. Each **1.49**

EMBROIDERED OR PLAIN PILLOW CASES—Pair **1.49**

PRINTED LINEN TABLECLOTHS—52"x52". Attractive prints on white or natural grounds. Each **1.49**

LOUNGE PILLOWS—Foam chip filling, attractive covers. Each **1.49**

TEA TOWELS—Linens in stripes or florals. Cottons in stripes only. Size 22"x32". **4** for **1.49**

KITCHEN TERRIES—Floral and novelty designs, lint-free drying. **3** for **1.49**

TERRY APRON SETS—Apron and kitchen towel in attractive designs. Set. **1.49**

FLANNELETTE OR COTTON SHEETS—Size approx. 54" x 80". Each **1.49**

PILLOW PROTECTORS—Full size, white cotton with zip closing. **4** for **1.49**

PLACE MATS—Oval or oblong, heavy weight, in plain shades. **3** for **1.49**

FOAM BACK PLACE MATS—Plastic face, foam back. Attractive print. **4** for **1.49**

BATH TOWELS—"Velvet Touch" towels, size 24x36". Jacquard design, fringed finish. Each **1.49**

EATON'S—Household Linens, Third Floor

MEN'S FURNISHINGS

POLYESTER FABRIC TIES — Assorted patterns and wide range of colours. Choice of "Tie Yourself" or "Redi-Knot" styles. Each **1.49**

ASSORTED SOCKS—Ankle or executive length, wool blend, cotton lined, cushion sole or terry velour cotton. Assorted colours. **2** pairs **1.49**

BOXER SHORTS—Assorted patterns. S.M.L. **2** for **1.49**

T-SHIRTS—Cotton knit in white only. Short sleeve style, with crew neck. **2** for **1.49**

BREVETS and JERSEYS—Colours or white cotton. S.M.L. **2** for **1.49**

COTTON HANDKERCHIEFS—White only. **12** for **1.49**

EATON'S—Men's Wear, Main Floor

DRUGS, SUNDRIES

WILDROOT HAIR DRESSING—5-oz. with comb. Each **1.49**

TOOTHPASTES

COLGATE—With M.F.P. King size. **2** for **1.49**

ULTRABRITE—King size. **2** for **1.49**

MACLEANS—Giant size. **3** for **1.49**

CLOSE-UP—Giant size. **3** for **1.49**

LUCOZADE — 25-oz. Source of food energy. **2** for **1.49**

COLGATE "100" MOUTHWASH—12-oz. **2** for **1.49**

HOT WATER BOTTLES—Durable rubber. Made in England. Each **1.49**

NIVEA CREAM—7.5-oz. size. Each **1.49**

NIVEA COLD CREAM SOAP— **7** bars **1.49**

J & J BANDAIDS OR CURAD—100's. **2** for **1.49**

MODESS FEMININE NAPKINS—48's. Each **1.49**

PLAYTEX LIVING GLOVES—Small, medium, large. **2** prs. **1.49**

JERGENS HAND LOTION—20-oz. dispenser bottle. Each **1.49**

DESERT FLOWER — Hand and body lotion. 16-oz. Each **1.49**

SHAMPOOS AND RINSES

WOODBURY—15-oz. size. **2** for **1.49**

SILVIKRIN—7-oz. Lime, regular or conditioning. **2** for **1.49**

BRECK SILK 'N HOLD—4-oz. size. Each **1.49**

BRECK—15-oz. Dry, normal or oily. Each **1.49**

SAUVE BATH BEADS—12-oz. **2** for **1.49**

J & J BABY POWDER—9-oz. size. **2** for **1.49**

HAIR SPRAY—Sudden Beauty or Luster Net. **2** for **1.49**

CORICIDIN TABLETS—Bottle of 60. Each **1.49**

EATON'S—Drugs and Sundries, Main Floor

LINGERIE

ARNEL TRICOT SLIPS—With lace trim. White. 32 to 42. Each **1.49**

NYLON BRIEFS OR BIKINIS—Satin finish, elastic leg or band leg styled. White or colours in S.M.L. sizes. **2** for **1.49**

EATON'S—Lingerie, Floor of Fashion

BACK-TO-SCHOOL SHOP

REEVES TEMPO DISC COLOURS—No. 12. Each **1.49**

DUO TANG ESSAY COVERS—7 assorted colours per pkg. **2** for **1.49**

THREE-RING BINDER—1" rings and vinyl cover. **3** for **1.49**

3" RING BINDER—3-ring binder with brightly designed cover. Each **1.49**

CANARY YELLOW COPY PAPER—500 sheets per pkg. **2** for **1.49**

EATON'S QUICK TAB—King size, 4 books of 79 pages with narrow rule. **2** for **1.49**

SCOTCH TAPE — 84 feet, rolls of ½" tape in dispenser. **4** for **1.49**

THREE-RING BINDER—1" rings, heavy duty vinyl cover. **2** for **1.49**

TYPEWRITER PAPER—White bond. 250 sheets per package. **2** for **1.49**

SCRIPTO BALL POINT PEN—Set of 5 in vinyl pouch. Set **1.49**

EATON'S—Back-To-School Shop, Lower Main Floor

CHILDREN'S WEAR

BOYS', GIRLS' FLANNELETTE PYJAMAS—Each **1.49**

BOYS' PLAY JEANS OR COTTON SHEENS—Pair **1.49**

BOYS' AND GIRLS' T-SHIRTS—Assorted colours. Sizes 4 to 6x. Your choice, each **1.49**

BOYS' AND GIRLS' SWIMWEAR—Each **1.49**

GIRLS' AND BOYS' COTTON BRIEFS—Assorted styles. Sizes 4-8x. **5** for **1.49**

GIRLS' BLOUSES—Assorted styles. Sizes 4 to 6X. Each **1.49**

EATON'S—Children's Wear, Third Floor

STATIONERY

PLASTIC COATED PLAYING CARDS—Double deck. Each **1.49**

PHOTO ALBUMS — Padded covers, coil binding, assorted colours. Each **1.49**

EATON'S—Stationery, Main Floor

MAIN FLOOR SPORTSWEAR

SHIRTS — Prints and plains in easy-care fabrics. Roll sleeves. Each **1.49**

EATON'S—Main Floor Sportswear

GIRLS' WEAR

PANTY HOSE LEOTARDS — Stretch nylon, fashion colours. Ages 7 to 14 in group. Each **1.49**

FLARED SLACKS—Pre-shrunk, floral cotton. Sizes 7 to 14. Pair **1.49**

SLEEPWEAR—Floral flannelette, lace trim. Sizes 7 to 14. Each **1.49**

GIRLS' KNEE SOCKS—Assorted colours and sizes. **2** prs. **1.49**

TURTLE NECK NYLON T-SHIRTS—Long sleeves. Sizes 7 to 14. Each **1.49**

GIRLS' BRIEFS—Blue, pink, white, lace trim. Sizes 8 to 14. **3** prs. **1.49**

EATON'S—Girls' Wear, Third Floor

BOYS' WEAR

PERMA-PRESS SPORT SHIRTS — Short or long sleeve, assorted plain shades and stripes. 8-16. Each **1.49**

FLANNELETTE PYJAMAS—Boxer waist. Sizes 8-16. Pair **1.49**

SHORT SLEEVE T-SHIRTS—Round neckline. White in S.M.L. **2** for **1.49**

BRIEFS AND VESTS—Shrink resistant. White. Broken sizes. **3** for **1.49**

LONG AND SHORT SLEEVE KNIT T-SHIRTS—Varied neckline styles, assorted stripes and plains. Each **1.49**

STRETCH SOCKS—Sizes 8 - 10. Assortment includes terry. **3** pairs **1.49**

STRETCH SOCKS—Kroy wool, nylon or terry. Sizes 10 - 12. **2** pairs **1.49**

BOYS' PANTS—Assorted styles and fabrics. Sizes 8 to 16. Each **1.49**

EATON'S—Boys' Wear, Third Floor

FOUNDATIONS

LYCRA PANTY BRIEFS—No garters. Great for over panty-hose. White or skintone. S.M.L. Each **1.49**

LYCRA BRA—Lacey, Kodel Fiberfill cup, cotton strap. White. A, 32-36; B, 32-38. Each **1.49**

PULL-ON GIRDLE—Satin panel front. Two-way stretch sides. White. M.L. Each **1.49**

LYCRA STRETCH TRICOT BRA—White. 32-36. Each **1.49**

EATON'S—Foundations, Floor of Fashion

HOSIERY, ACCESSORIES

LUXURY SHEER PANTY HOSE — Sunny maple or coppertone. **2** for **1.49**

SEAMLESS MESH NYLONS—Sizes 9 to 11. **3** pair **1.49**

TEENS' AND WOMEN'S KNEE-HIGH STRETCH SOCKS—Nylon and cotton blend in cable patterns. 10 to 11. Assorted colours. **2** for **1.49**

SQUARES AND LONG SASH SCARVES—Assorted prints and plains. Each **1.49**

WOMEN'S GLOVES—In washable fabrics including Kaydee and wet-look vinyl. Assorted styles, colours. Pair **1.49**

SLIPPERS—Colourful terry styles with foam insole. Pair **1.49**

UMBRELLAS—Various colours in styles for women and children. Also men's styles. Each **1.49**

EATON'S—Hosiery and Accessories, Main Floor

MEN'S and BOYS' SHOES

MEN'S TERRY TOWEL MULES—Foam rubber soles, colourful terry uppers. For sauna, pool. S.M. only. Pair **1.49**

BOYS' RUNNERS—From regular stock. Boot and oxford styles. Small sizes only. Pair **1.49**

EATON'S—Men's and Boys' Shoes, Main Floor

WOMEN'S, CHILDREN'S SHOES

WOMEN'S SNEAKERS—White, blue or multi-colours, fabric uppers. Non-slip soles. Sizes 5 to 10. Pair **1.49**

WOMEN'S SLIPPERS AND MOCCASINS—In assorted colours. Sizes 5-10. Pair **1.49**

CHILDREN'S SHOES AND SLIPPERS — Assorted styles and colours, in broken sizes. Pair **1.49**

EATON'S—Shoes, Floor of Fashion

SPORTSWEAR

WOMEN'S SHORTS AND SHELLS—Assorted colours plus white in nylon stretch knit or terry shorts. Scoop neck terry shells, also turtle neck and scoop neck nylon shells. Sizes 10 to 16 in shorts, S.M.L. in tops. Each **1.49**

COTTON SHIRTS—Florals and checks, short sleeve, button-down collar. 12, 14, 16. Each **1.49**

EATON'S—Sportswear, Floor of Fashion

EATON'S...OPEN TUES. NIGHT 'til 9:30 P.M.

See Over This Page for Money-Saving 7:30 p.m. Specials Tuesday

SNACK BAR

Sliced Ham, Potato Salad, Tossed Greens
Roll and Butter Tea or Coffee

2 for **1.49**

EATON'S Snack Bar, Lower Main Floor

HOUSEWARES

COMPACT BARBECUE — Circular, 13-inch diameter. Each **1.49**

BLUE PORCELAIN ENAMEL ROASTER—For 4 lb. fowl or 7 lb. roast. Each **1.49**

VACUUM BOTTLE—One-pint size. Each **1.49**

ASSORTED ENAMEL SAUCEPANS—Each **1.49**

BISSELL RUG SHAMPOO—24-oz. aerosol can. Each **1.49**

IRONING PAD AND COVER—Set, each **1.49**

3-PIECE BARBECUE TOOL SET—Set **1.49**

GARBAGE BAGS—Plastic, giant size in pack of 20. **2** for **1.49**

SPONGE AND CHAMOIS SET—Set **1.49**

EATON'S—Housewares, Lower Main Floor

LAMPS AND ELECTRICALS

ASST'D INDIAN BRASS PIECES—Each **1.49**

BULBS—Two 40-watt, four 60-watt and four 100-watt. **10** for **1.49**

TRILIGHT BULBS—100-, 200- and 300-watt. Mogul base. 50-, 200- and 250-watt, med. base. **2** for **1.49**

3" CLIP-ON SHADE, BALLERINA SHADES— **2** for **1.49**

LIGHTED ROCKER SWITCH or FLORENTINE TV LAMP or BED LAMPS — Each **1.49**

TABLE AND FLOOR LAMP SHADES—Each **1.49**

SHADELESS PIN-UP LAMPS or BEDROOM, BATH or PORCH FIXTURES—Your Choice. Each **1.49**

EATON'S—Lamps and Electricals, Main Floor, Home Furnishings Building

FOODS

GROCERIES

HUNTLEY AND PALMER BISCUITS — Bittersweet, Hanover, Wafer, Ginger, Butter, Osborne, Peti Beurre **7** pkgs. **1.49**

NABOB TEA BAGS—Green Label in poly pack 100's. **2** for **1.49**

PUREX BATHROOM TISSUE—2-roll pkg. **5** for **1.49**

MAPLE LEAF CANNED HAM—1½ lbs. Each **1.49**

PURITY FLOUR—20-lb. bag. Each **1.49**

HOSTESS SHOP

1 MADEIRA, 1 DATE AND NUT, 1 LEMON LOAF CAKE—All for **1.49**

PRODUCE

RED MCINTOSH APPLES, SNOBOY ORANGES—Both in 4-lb. cello pkgs. Both for **1.49**

FROZO STRAWBERRIES—15-oz. pkg. **4** for **1.49**

DONALD DUCK FROZEN ORANGE JUICE—6-oz. **7** for **1.49**

MEATS

FLETCHER'S HAM STEAKS—6-oz. pkg. **2** for **1.49**

2-OZ. RED "D" STEAKETTES— **16** for **1.49**

2 1-LB. PKGS. MAPLE LEAF SIDE BACON, ½-LB. DEVON BACK BACON—Both for **1.49**

BURNS' COOKED MEATS—6-oz. each of bologna, headcheese, chicken loaf, pickle and pimento, macaroni and cheese. In new self-seal package. All for **1.49**

EATON'S—Foods, Lower Main Floor

SPORTING GOODS

TOTE BAGS—Nylon, drawstring, 23"x30". Each **1.49**

PRACTICE PLASTIC GOLF BALLS— **24** for **1.49**

GYM SHORTS—Black, red, white, green. Each **1.49**

NYLON FISHING LINE IN BULK SPOOLS OR FISHING WEIGHTS—Weights in set of 4 to 15-oz. sizes. Your choice. Each **1.49**

TROUT FLIES—18 assorted, in plastic box. Set **1.49**

ROY SMITH DODGERS—Nickel plated. Each **1.49**

FLASHLIGHT OR TRANSISTOR BATTERIES—AA, C or D sizes. **7** for **1.49**

PENLITE FLASHLIGHT BATTERIES—AA size only. **10** for **1.49**

BOWLING SHOE BAGS—Assorted colours. Each **1.49**

TABLE TENNIS SET—Includes 2 bats, 3 balls and net. Set **1.49**

GOLF BALLS—Hard wearing outer covers. **5** for **1.49**

EATON'S—Sporting Goods, Main Floor, Home Furnishings Building

CHINA

GLASS SALT AND PEPPER SETS — Glass, various colours, with handles. **2** for **1.49**

ROYAL ALBERT BONE CHINA CUPS AND SAUCERS—Made in England. Each **1.49**

BROWN BETTY TEAPOTS—6-cup size. English. Each **1.49**

BONE CHINA COFFEE MUGS OR BONE CHINA FLORALS—Each **1.49**

TUMBLERS—Amber or green. **8** for **1.49**

NURSERY SETS—Includes baby bowl and mug. Set **1.49**

STAINLESS STEEL FLATWARE—"Victorian Manor" pattern. 4-Pc. Place setting **1.49**

EATON'S—China, Main Floor, Home Furnishings Building

AUTO ACCESSORIES

EATON'S REGULAR OIL—20W or 30W. **4** qts. **1.49**

EATON'S MOTOR OIL—Multi Grade 10/30 motor oil. **3** qts. **1.49**

ONE S.T.P. OIL TREATMENT and ONE 6-OZ. CAN TOP OIL—Both for **1.49**

STOP AND TAIL LIGHTS—Choice of plain or licence illuminator. Each **1.49**

CHAMPION SPARK PLUGS—Popular sizes only. **2** for **1.49**

S.T.P. GAS TREATMENT or S.C.T. OIL TREATMENT— **2** for **1.49**

TURTLE WAX LIQUID AND ZIP PILLOW WAX—Both for **1.49**

CREAM TURTLE WAX AND ZIP PILLOW WAX—Both for **1.49**

"MIRACLE" HAND CLEANSER—Removes ink, grease, paint, oil. Each **1.49**

MULTI-PURPOSE GREASE CARTRIDGE—14½-oz. **2** for **1.49**

EATON'S—Auto Accessories, Main Floor, Home Furnishings Building

NOTIONS

MERCERIZED COTTON THREAD — 800 yards. Wide colour range. **2** for **1.49**

IRONING PAD SETS—Teflon coated, cushioned pad. Set **1.49**

SCOTCHGARD FABRIC PROTECTOR—For most fabrics. 11-oz. size. Each **1.49**

EATON'S—Notions, Main Floor

PAINTS

SELF-ADHESIVE VINYL—18" width, over 80 patterns. **3** yds. **1.49**

DROPSHEETS—8'x12', 1 mil thick. For weather-proofing and protection. **3** for **1.49**

PAINT ROLLER KIT—Includes 7½" roller, 3" trim roller, extension handle and tray. **1.49**

PAINT BRUSHES—2" and 3" nylon, for use with Latex paints. Each **1.49**

EATON'S—Paints, Lower Main Floor

TOYS

PLASTIC DOLL—Approx. 14" tall with moveable arms and legs. Each **1.49**

ALPHABET SLIDERS—A handy spelling board. Each **1.49**

WALL CHALKBOARD—24" x 36". Each **1.49**

AIRPLANE MODELS—Assorted styles and sizes. Each **1.49**

TEN PIN BOWLING SET—Durable plastic. Each **1.49**

MATCH BOX TOYS— **4** for **1.49**

EATON'S—Toys, Lower Main Floor

MUSIC CENTRE

LP RECORDING—By well-known artists on renowned labels. Each **1.49**

TAPE CLEANERS—Phillips tape recorder head cleaning kit. Each **1.49**

10-HOLE HARMONICA, SOPRANO RECORDER OR TV ANTENNA— Your Choice. Each **1.49**

CASSETTE RECORDING TAPE OR MYLAR 7" REEL RECORDING TAPE—Your Choice. Each **1.49**

45 RPM HIT PARADE RECORDS— **2** for **1.49**

EATON'S—Music Centre, Main Floor, Home Furnishings Building

DRAPERIES

DRAPERY LINING — Good quality, white or ecru. 45" and 48" wide. **2** yards **1.49**

BURLAP—36" wide. Natural colour. **2** yds. **1.49**

CUSHIONS—Assorted colours, fabrics, shapes, sizes. Kapok filled. Each **1.49**

POLYESTER VOILE—45" wide, white, gold-tone, ivory, olive, melon and yellow. Yard **1.49**

TETRON POLYESTER—48" wide. White, melon, mauve, gold, avocado, blue. Yard **1.49**

COTTON HOPSACKING—45" wide, assorted floral patterns. Yard **1.49**

3-PCE. ALUMINUM CHAIR COVER KIT—Vinyl, green or yellow. **2** for **1.49**

EATON'S—Draperies, Second Floor, Home Furnishings Building

HARDWARE AND PLUMBING

SECURE LOCK, CAULKING GUN, PROPANE TANK or 10-FT. TAPE MEASURE—Your choice, each **1.49**

24" TOWEL BARS or 9" x 12" MIRRORS—Each **1.49**

22" BOW SAW or COMBINATION PLIERS—Your choice. Each **1.49**

WOODSCREWS TRAY, STANLEY LINE LEVEL — Each **1.49**

ROBE HOOKS—Single or double. Metal. **2** for **1.49**

DRIP DRY RODS or CYLINDER PADLOCK—Each **1.49**

EATON'S—Hardware and Plumbing, Lower Main Floor

PICTURES and MIRRORS

OVAL METAL FRAMED MINIATURES—"Old Masters." Each **1.49**

WALL DECORATIONS — Hand finished plaques, assorted subjects plus decorative wall plates imported from Spain. 10" diameter. Each **1.49**

GOLDTONE METAL PICTURE FRAMES—8x10" and 5x7". Each **1.49**

EATON'S—Pictures and mirrors, Second Floor, Home Furnishings Building

CAMERAS

RECTANGULAR READING GLASS — OR MAGNIFYING GLASS **1.49**

400' DUAL 8 MOVIE REEL AND CANS— **2** for **1.49**

200' DUAL 8 MOVIE CAMERA AND CANS— **3** for **1.49**

EATON'S—Cameras, Main Floor

BABY WEAR

INFANTS' PLAIN AND PATTERNED T-SHIRTS—With short sleeves, button shoulders. Sizes 1-3. **2** for **1.49**

INFANT STRETCH SLEEPERS—Each **1.49**

EATON'S—Baby Wear, Third Floor, Downstairs Budget Store

GARDEN SHOP

BONE MEAL — 10-lb. bag for Fall planting. Each **1.49**

DARWIN TULIPS—Mixed colours, bag of 20. Each **1.49**

DARWIN HYBRID TULIPS or RED EMPEROR—Mixed colours, 20 per bag. Each **1.49**

PARROT TULIPS or RED MATADOR—Mixed colours, 18 per bag. Each **1.49**

KING ALFRED DAFFS — No. 1, 20 per bag. Each **1.49**

KING ALFRED DAFFS or NARCISSI—No. 2, 40 per bag. Each **1.49**

CROCUS—Mixed colours, 60 per bag. Each **1.49**

ANEMONES—Single or double, 40 per bag. Each **1.49**

POTTING SOIL—30-lb. bag. Each **1.49**

FLAME AZALEA—6 per tray. Each **1.49**

CAMELLIAS OR RHODODENDRONS—Each **1.49**

WALLFLOWERS—Assorted, 40 per flat. Flat **1.49**

FORGET-ME-NOTS, BROMPTON STOCKS OR PANSIES—2 dozen **1.49**

PANSIES—Roggli giants, 2 dozen. Each **1.49**

POTTED MUMS—Assorted colours. Each **1.49**

GOLDEN GARDEN DUST—Poly shaker for bulbs. Each **1.49**

ALL-PURPOSE FERTILIZER—7-7-7, 20-lb. bag. Each **1.49**

BANDED CEDAR TUB—16-inch diameter. Each **1.49**

FRONT LAWN SEED—3-lb. bag, or Back Lawn Grass Seed, 3-lb. bag. Each **1.49**

MIXED SHRUBS—Spreading and upright. Each **1.49**

Garden Shop, Main Floor, Home Furnishings Building

LEATHER GOODS

SWINGER CLUTCH—For back-to-school. Vinyl with zipper compartment, change purse and wrist strap. Assorted colours. Each **1.49**

EATON'S—Handbags, Main Floor

CANDIES

MOIRS' MINT JULIP FRUIT JELLIES, PASTEL MINTS, SWEET AND SOUR or MINT PATTIES—In 12-oz. box. **2** for **1.49**

MIXED NUTS—2-lb. bag. Each **1.49**

MATTOCK'S TOFFEES—Brazil, Devon, mint flavours. 1-lb. bag. **3** for **1.49**

EATON'S—Candies, Main Floor

JEWELLERY

WATCH BANDS — For men, women, boys. White or yellow metal. Each **1.49**

CHAIN ROPES AND METALLIC COLLARS—Each **1.49**

ROCKET BUTANE LIGHTERS—Slim style, visible fuel supply, refillable. Each **1.49**

EATON'S—Jewellery, Main Floor

FABRICS

54" DECORATOR COTTONS — Excellent for curtains for den, playroom, etc. Yard **1.49**

45" COTTONS — Manufacturers clearance of better quality cottons with crease-resistant finish. Yard **1.49**

EATON'S—Fabrics, Third Floor

WOOLS, LUGGAGE

DOUBLE KNIT WOOL AND ACRYLIC — Wide array of colours, Approx. 2-oz. ball. **3** for **1.49**

3- AND 4-PLY FINGERING—All Acrylic, machine wash and dry. Approx. 1-oz. ball. **4** for **1.49**

IRISH FISHERMAN YARN—Scoured Aran wool. Approx. 2-oz. ball. **3** for **1.49**

MOHAIR WOOL—Wide colour selection. Approx. 1-oz. ball. **3** for **1.49**

SAYELLE KNITTING WORSTED—2-oz. skein, wide colour range. **2** for **1.49**

NYLON GYM BAGS—Each **1.49**

EATON'S—Wool and Fancy Goods, Third Floor

DOWNSTAIRS BUDGET STORE

WOMEN'S WEAR

BERMUDA SHORTS—Perma-Press cotton, assorted colours. 10-14. Each **1.49**

WOMEN'S JEANS—Pre-shrunk navy cotton. Sizes 12 to 18. Each **1.49**

WOMEN'S COTTON BLOUSES—Shirt-tail style with roll sleeve. Plain shades, some patterns. Sizes 32 to 38 in group. Each **1.49**

FOOTWEAR

BOOT RUNNERS—White and black. Men's sizes 6 to 12, boys' sizes. Pair **1.49**

WOMEN'S SLIPPERS—Assorted styles and colours. Sizes 5 to 9. Pair **1.49**

CHILDREN'S SLIPPERS—Assorted styles. Sizes 11 to 3, Boys' sizes 1 to 5. Pair **1.49**

WOMEN'S SANDALS—Mule style. Red only. Broken sizes. Pair **1.49**

CHILDREN'S WEAR

GIRLS' BLOUSES—Flowered patterns, long sleeves. Sizes 10 to 14. Each **1.49**

CRIB SHEETS—Patterned, fitted. Each **1.49**

INFANTS' SLEEPERS—Stretch terry. Sizes 1 - 2. Each **1.49**

BABY BLANKETS—30"x40" size, approx. Flannelette print. **2** for **1.49**

GIRLS' T-SHIRTS — Polyester fabric in assorted plain shades and stripes. Sizes 10 to 14. Each **1.49**

BOYS' AND GIRLS' SLIMS—Printed cotton denim, half boxer waist. Sizes 4 to 6X. Each **1.49**

GIRLS' STRETCH BRIEFS — Interlock cotton in sizes 2 to 4, 6 to 6X, 8 to 12 and 12 to 14. **3** for **1.49**

BOYS' AND GIRLS' PYJAMAS—Printed flannelette. Sizes 2 to 3X. Pair **1.49**

BOYS' AND GIRLS' TEE SHIRTS—Short sleeved, plain or stripes. Sizes 4 to 6X. Each **1.49**

BOYS' WEAR

BOYS' PYJAMAS—Flannelette, assorted colours. Sizes 8 to 16. Pair **1.49**

BOYS' RAIN PONCHO—B.C. Lions pattern. One size fits all. Each **1.49**

BOYS' STRETCH NYLON SOCKS—Assorted colours, in sizes 8 to 10½. **3** for **1.49**

BOYS' BRIEFS — Cotton with double seat. Small, medium and large sizes. **3** for **1.49**

LINGERIE

WOMEN'S NYLONS—Regular or stretch tops in beige, taupe or mocha. Sizes 9 to 11. **5** pair **1.49**

MEN'S WEAR

MEN'S THERMAL UNDERWEAR—Short sleeves. Sizes S., M., L. Each **1.49**

MEN'S WORK OR DRESS SOCKS— **2** pair **1.49**

MEN'S TIES—Regular style or Redi-knots in 3½" widths. Colours and patterns in group. Each **1.49**

MEN'S SPORT SHIRTS—Assorted colours. Sizes S.,M.,L. Each **1.49**

MEN'S SWEAT SHIRTS — Heavy weight cotton, in long sleeve style. Sizes S., M., L. Each **1.49**

STAPLES

BATH TOWELS—Jacquard pattern in assorted colours. Each **1.49**

SATIN TOSS CUSHIONS—Choose from assorted decorator colours. **2** for **1.49**

WASHABLE SATIN PILLOW SLIPS—Choose from assorted shades. Each **1.49**

CORDUROY CHAIR PAD or TERRY TOWEL AND MATCHING APRON—Pkg. **1.49**

COTTON PILLOW CASES—Hand embroidered. Cello wrapped. Pair **1.49**

EATON'S—Downstairs Budget Store

MAGAZINE, COMICS
SPECIAL FEATURES

WEEKEND EDITION

BOOKS, MUSIC, ART
FULL WEEK'S TV

Weather
Few Showers
Partly Clear
See Details Page 3

Victoria Daily Times

TODAY'S NEWS TODAY
Classified 386-2121
Telephone 382-3131

88th Year, No. 74 ★★★ VICTORIA B.C., SATURDAY, SEPTEMBER 4, 1971

10 CENTS DAILY
20 CENTS SATURDAY

—AP Wirephoto

HOWDY STRANGER seems to be the message on the face of 10-month-old Chris Kennedy, but he can't really be blamed. The "stranger" is his dad, Quartermaster First Class William Kennedy, who last saw his son when the boy was three weeks old. Kennedy was among the crew of the U.S. Coast Guard cutter Morgenthau which has returned to New York after duty off the Vietnam coast.

Peking-U.S. 'Plot' Feared by Russia

There's Laughter In Peking

By JOHN BURNS
Special to the Times

PEKING — It was a sweltering evening, one of the hottest of the year.

In the garden of the Iraqui embassy, the ambassador had been on his feet for more than 20 minutes, expatiating on the glories of the Iraqui revolution.

It was a dull speech, even by the standards of Peking, and the diplomats who were gathered before him were making no pretense that they were listening.

Even with a good speech the unfortunate envoy would have been in trouble for the diplomats had more pressing fish to fry.

Hours before, they had learned of President Richard Nixon's invitation to visit Peking, and the gathering in the garden was providing them with their first opportunity to trade opinions.

LITTLE KNOT

Over in one corner, a little knot soon gathered around a tight-faced young man who was making no secret of the fact that he didn't like the news one bit. Speaking softly, but emphatically, the man — a Soviet diplomat — was urging those around him to examine China's motives for issuing the invitation.

"You must ask yourselves," he said, "against whom this step is directed."

The question asked for an answer and it was not long before one was forthcoming — from Moscow.

Boomed Pravada: — "The long term interests of the people's republic of China and of the United States, like the interests of all peoples of the world, require decisions promoting stronger peace and security, not political combinations against other states." The newspaper left no doubt that the other states it had in mind were the Soviet Union and its allies.

QUERULOUS

Though the Soviet reaction may have seemed a trifle querulous, it was clear enough from the start that any sort of rapprochement between Washington and Peking was bound to complicate life for Moscow.

But to say that is a far cry from accepting the Soviet contention that the visit was conceived for precisely that reason.

For his part Mr. Nixon has been at some pains to stress that it was not. Right at the outset he declared that the move 'is not directed against any other nation."

Since then various high-ranking administration officials have asserted that a detente with Peking is being pursued for its own sake, and not for the purpose of embarrassing Moscow.

FINE BY THEM

Not so Peking;. Despite the onslaught in the Soviet press, the Chinese have offered not a word of reassurance, at least in public, and have contrived thereby to give the impression that any disconifort the visit may cause in Moscow will be fine by them.

This week they cleared away any lingering doubts the Soviets may have had with a remarkable article in Red

Continued on Page 2

The Disappearing Whale
Special feature, page 44

LAST-MINUTE PEP TALK is given Cool Cat by Shawn Garside, 8, before equitation test this morning at Saanichton Fairgrounds. Saanichton Fair opened today and continues Sunday and Monday. (Bill Halkett photo.)

Pravda Lashes China

MOSCOW—The Soviet Union today published a harsh and detailed attack on China warning world Communists to intensify their vigilance "to the utmost" against China's "hostile ideology and subversive practice."

Moscow also asked if a deal against the Soviet bloc is being prepared behind the scenes in Peking and Washington."

The attack on China, the harshest in recent months, was published in an 8,000-word article in this morning's Pravda. The article is signed by I. Alexandrov, a name regarded here as a pseudonym used to identify major policy statements from the Kremlin.

The article was distributed by Tass, the government news agency.

SEEDS OF TENSION

The article says several times that China is trying to disrupt the Communist movement and it specifically mentions Chinese efforts to sow "seeds of tension in the Balkans." So it may be aimed at troublesome allies, particularly Romania, who have been dealing with Peking recently.

The thoroughness and professorial tone of the article also suggest the possibility that it is meant primarily as a guide for domestic party workers, who may be having difficulty explaining the international situation in these fluid times.

While the article makes no new threats or specific accusations, it is a departure from previous attacks in tone.

MIDDLE ROAD

For example, six weeks ago another long Pravda article under the Alexandrov byline took a cautious, middle-road approach to the question of Chinese-U.S. relations. "The further development of events," that article said, "will better reveal the true intentions of Peking and Washington."

By taking a much harsher line, this new article implies that such "further development of events" may have occurred. But nothing that has happened publicly in that time would seem to qualify under that heading. There have been intensive diplomatic maoneuvrings between Moscow and Romania, but whether these are involved cannot be known.

The new article says that "Maoist slogans and Maoist practice both at home and in the international arena" give "weighty grounds" for wondering if an anti-Soviet plot is hatching in Washington and Peking.

Continued on Page 2

Floating Bridges to Mainland Advocated in Secret Study

A secret $80,000 study commissioned in 1967 by Phil Gaglardi, then minister of highways, calls for an island-hopping series of bridges to provide a total road link between Vancouver Island and the mainland.

The plan was shelved after Gaglardi was replaced as highways minister by Wesley Black. It was "never authorized," Gaglardi said today, but "we worked on it without anyone knowing about it.

"It was ready if government policy became such that a plan of this nature became necessary."

The report, never made public, was prepared by Tamco Engineering Ltd., whose vice-president, F. T. Brown, was a former chief engineer for the highways department.

LARGE COSTS

The cost of the plan's proposals are huge, and the side-effects could be expected to cause an enormous uproar among groups interested in conservation and recreation.

Tamco proposed a series of floating bridges from Swartz Bay to Coal Island, Portland Island, Salt Spring, Parker and eventually Galiano.

The last bridge would join Galiano at Montague Harbor, and a highway would cross the island to a new ferry terminal on Whaler Bay, facing Tsawwassen.

The job was estimated in 1968 to cost $90 million. It would allow at that stage for maintaining ferry service without any major new investment in ships until 1985.

ROAD LINK

After that time, the study found, the volume of traffic probably would warrant another bridge from Galiano to Tsawwassen, providing a complete road link from Vancouver Island to the mainland.

Gaglardi said the study was part of his attempts to "always look ahead so that if I ever was asked a question on anything, I would be ready.

"Highways and ferries take years to build, and I like to have 50 arrows in my quiver and one in the shaft."

He said he was similarly prepared when he was ordered by the government to "build the ferries. I called the first contract six weeks after I was given the order. There are ways and means of doing these things."

Highways Minister Black says the province still has reservations about the floating bridge solution to the mounting traffic problem.

"Road programs and transportation patterns are always going to be with us, because we are a developing province," he said.

"We are always looking at progressive ways to solve these problems, but at the same time we have got to have foremost in our minds the cost of the solution of these problems, plus the interests and desires of other places in the province."

Liberal leader Pat McGeer said the plan constituted an "imaginative, futuristic approach," but indicated his party would at least study it.

He noted that the Liberals already are advocating an al-

Continued on Page 2

No Paper Monday

There will be no editions of the Times on Monday, Labor Day. Publication will resume Tuesday.

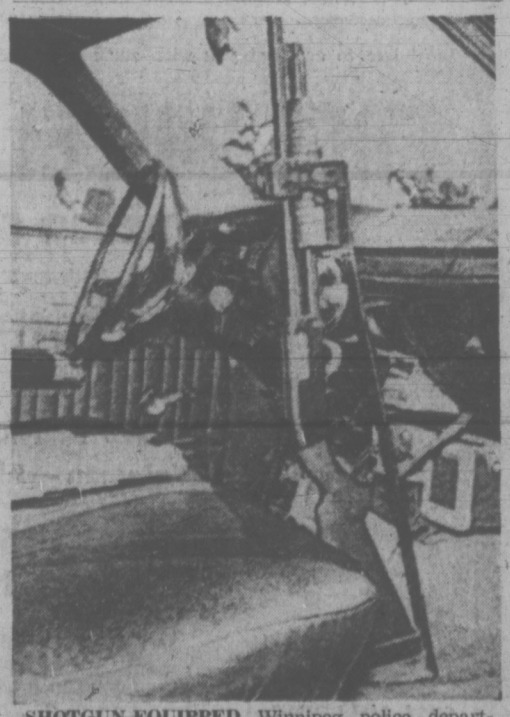

SHOTGUN-EQUIPPED Winnipeg police department cruisers — 14 of them — caused one city alderman to worry about public reaction to such armament. Ald. Max Mulder told police commission the 12-gauge riot weapons are mounted so they are visible through windshield. He says sight may frighten public. (CP Wirephoto.)

Industry Grants Total $80 Million

OTTAWA (CP) — The government will introduce a bill in the Commons next week providing $80 million in special grants for industries hurt by the United States new import surtax, it was announced today.

In a special Commons order paper giving the required notice for introduction of the measures next Tuesday, when the Commons resumes sittings after a two-month summer recess, there was no specific mention of the United States.

But the brief description of the measure, described as an act "mitigating the disruptive effect on Canadian industry of the imposition of foreign import surtaxes," made the target clear.

The U.S. announced a special 10-per-cent supplementary duty in that country last month, a move that would hit hard at Canadian businesses selling in the United States.

The Canadian government has sought exemption from the surtax but there has been no indication from the U.S. so far that such an exemption would be granted.

Prime Minister Trudeau said recently that the government had prepared a contingency plan in case exemption was not forthcoming. The plan would be put before the Commons when it resumed after the recess, Mr. Trudeau said.

NEWS BRIEFS

Victoria Wins

HALIFAX — Bate Construction of Victoria downed Brookfield, Nova Scotia, 6-4, here this morning to remain undefeated after two games in the Canadian senior men's softball championships. Don Lancaster, Bob Holness and Harvey Stevenson each hit home runs in the victory. Bates are scheduled to meet Hay River, Northwest Territories, tonight. See today's sport pages for earlier results.

Concorde Lands

CAYENNE, French Guiana (UPI) — The Anglo-French supersonic airliner Concorde 001 landed on the South American continent today after its first transatlantic flight.

Thieu Silent

SAIGON (AP) — President Nguyen Van Thieu withheld comment today on threats by Vice-President Nguyen Cao Ky to bring down the government unless Thieu calls off his one-man presidential election Oct. 3.

INDEX

	Page
Births, Deaths	32
Books	22
Church	30
Classified	32-42
Comics	45
Entertainment	17-19
Family	26-25
Finance	12, 13
Sport	14, 15
Television	10, 11
Travel	8

DO-IT-YOURSELF FINGERPRINTS URGED

CALGARY (CP)—The Canadian Association of Chiefs of Police recommended Friday that all Canadians should take their own fingerprints.

Delegates to the association's annual meeting passed a resolution urging that "an education program should be instituted immediately to promote public acceptance concerning the necessity and value of such records."

Chief W. J. Shrubb of Peterborough, Ont., head of the resolutions committee, said he wanted to make it clear that the police "are not backing into identification cards."

"We just want to be able to do our job," he said.

The idea stems from a recommendation from a coroner's jury which investigated an air crash at Toronto International Airport last July. Police had difficulty in identifying the 109 shattered bodies.

The recommendation on voluntary fingerprinting was one of 20 passed during the closing session of the chiefs' annual conference.

Delegates also recommended that death sentences should not be commuted unless a trial jury had so recommended.

"And a death sentence should not be commuted to anything less than life imprisonment," the resolution said.

The right of commutation should be preserved for use in rare cases "where unusual and compelling mitigating cir-

Continued on Page 2

Federation Soundest Effort Yet

By GEORGE MISHMER

WASHINGTON (WP) — The new federation of Arab republics which was overwhelmingly approved Wednesday in referendums in Syria, Egypt and Libya, is considered here to be the soundest effort yet toward achieving Arab unity.

Of the seven million Egyptian voters 99 per cent favored the union, while 98 per cent of Libya's voters and 96 per cent in Syria also voted yes.

The new plan skirts pitfalls of earlier unsuccessful efforts at unifying the Arab world.

It brings together economies that can help solve each other's problems.

And it is far less ambitious in its effort to centralize power that previous plans, which blurred the sovereignty of proud Arab states.

MAIN PURPOSES

Observers here note that despite the strong emotional appeal the nations' leaders have made on grounds of Arab unity, the new venture serves mainly these purposes:

Egyptian Anwar Sadat's need for broader Arab support; Libyan Muammar Qaddafi's ideological drive for Arab unity and eminence, and Syrian Hafez Al-asad's desire to get Syria out of its Arab isolation.

The federation will link a population of 42 million — almost half the Arab world. A fourth nation, the Sudan, is to vote on membership in January.

The economics of the three initial members are complementary: Egypt, overpopulated, has the skilled labor and is industrializing; Libya, with vast oil wealth, is underpopulated and needs skilled labor and technical know-how; Syria has large undeveloped arable lands.

PROBLEMS

In almost every previous attempt to achieve Arab union since the Second World War, a military coup has intervened.

The first attempt, by far the best known and most dramatic, was the 1958 merger of Syria and Egypt into the United Arab Republic under the late Egyptian president Gamal Abdel Nasser. Syrian army officers ended the union in 1961 on the strength of local resentment of Egyptian hegemony and the unpopularity of Nasser's socialist policies.

Two weeks after the birth of the U.A.R., the threatened royalist regimes in Jordan and Iraq hastily joined in an Arab federation, that was crippled by an Iraqi army coup the same year, and Jordan's King Hussein dissolved the union.

Most Arab-world watchers, academic and diplomats cite these factors as working in the newest constitution's favor:

- The sovereignty of the signatories is maintained.
- Centralization of power is avoided — one of the main causes of the breakup of the Syrian-Egyptian merger.
- The presidential council, composed of the presidents of the member republics, is to reach decisions on important issues by an unanimous vote as "in the cases of war and peace."
- The federation does not seem to threaten any state within the Arab sphere, again as did the short-lived U.A.R.

Prisoner Problem

YORK BEACH, Me. (AP) — Trustees of the York Beach fire department have asked the town officials to instruct police to stop handcuffing prisoners to the fire trucks. This seaside corporation's police station, located in the small firehouse, is occasionally filled with prisoners awaiting removal to jails. Drivers have warned of the possibility of responding to fire calls without realizing that prisoners are fastened to the trucks.

The Gallup Poll

PESSIMISM ABOUT QUEBEC

By THE CANADIAN INSTITUTE OF PUBLIC OPINION
(World Copyright Reserved)

Some critics claim that since Trudeau came to office, relationships between Quebec and the rest of Canada have worsened, rather than bettered, as many voters hoped at the last election.

While twice as many voters (34 per cent) think the situation has deteriorated, rather than improved (17 per cent), only a very small proportion of these people put the blame on Trudeau. Most of those who believe conditions are worse, are critical of Quebec's attitudes and demands. In second place is the opinion that Quebec's problem has been developing for years, and that Trudeau has nothing to do with its natural progression. Belief that the PM has increased the bad relationships is in third spot.

On the other hand, among those who are hopeful that an understanding between the main racial segments is developing, almost half credit Trudeau for the improvement, not only because of his background, but his policies.

While the average of opinion is two-to-one that things are worse, rather than better, regional attitudes show little agreement. In Quebec itself, opinions are closely divided between the 25 per cent who think relationships are worse, and the 20 per cent who say they are better. In the West, however, often critical of the federal government, the ratio is 3-to-1 for those who say conditions are worse. Ontario and the Maritimes compare fairly closely with the national averages, as shown below.

The question:

"From what you have seen or heard, do you think that relationships between Quebec and the rest of Canada are better, or worse, than before Prime Minister Trudau took office?"

Here is the national and regional response:

	Better	Worse	The Same	Undecided
CANADA	17%	34%	32%	17%
Maritimes	15	28	40	17
Quebec	20	25	40	15
Ontario	17	35	29	19
The West	15	43	27	15

Those Canadians who hold that conditions have changed, either for good or bad, were asked to give their reasons. An analysis of these explanations is shown below:

Relationships are worse: (34%)

Quebec wants to separate; we cater to Quebec too much; it is never satisfied; always demanding more	32%
The problem in Quebec has been developing for years; the problem only increases as more publicity is given to it; Trudeau has nothing to do with it	26
Trudeau has not done anything for Quebec; he handled the War Measures Act badly; he is incompetent	20
Other reasons	7
Can't say why	15
	100%

Relationships are better (17%)

Trudeau's background and policies have been good for the problem; he has tried to be fair to both sides; his handling the FLQ crises helped; Trudeau is main factor	48%
There's a growing understanding between the races; working closer together; language barrier breaking down; a natural progression towards improvement	32
Other reasons	7
Can't say why	15
	102%

(Some gave more than one reason)

Pullout in Final Phase

SINGAPORE (Reuter) — With only two months left until the end of Britain's independent military presence in Singapore, troops and equipment withdrawals are nearing their final phase.

About 70,000 British troops were stationed in the region at the height of Indonesia's confrontation with Singapore and Malaysia in 1965, but since then their numbers have steadily decreased.

Slightly fewer than 10,000 British servicemen now are based here and this number will be cut to less than half by November, when new five-nation defence arrangements come into force.

Britain's Far East military command will be officially scrapped Oct. 31 after existing in various forms for more than 100 years.

All British, Australian and New Zealand forces in Singapore will come under the joint control of the Anzuk (Australia, New Zealand, United Kingdom) headquarters being set up at the former British naval base.

Malaysia and Singapore will maintain their own national headquarters under the defence agreement which is designed to protect them from external aggression.

PEARSON
3388 Douglas 382-2222
SELLS
BOATS

SLEEPING MORE AND PRAYING LESS?

Do you find yourself missing out on worship because you can't get the family out on time on Sunday mornings? Then why not try the Afternoon Family Eucharist in Christ Church Cathedral (Rockland and Quadra).

Sunday afternoons at 5:15 p.m.
Begins September 12

EATON'S
Wig Salon

Features
Reid Meredith
Living Wigs

If You Walk Out Wearing a Reid Meredith Wig Nobody Will Ever Know . . . Except Us

An exciting challenge to change your looks! Do yourself a favour and except this invitation to visit our new, secluded Wig Salon on the Floor of Fashion (opposite the Shoe Department).

Choose from a selection of Modacrylic fibre Reid-Meredith wigs in a delightful range of shades and styles . . . See for yourself how beautifully undetectable they are, how light on the head and how easy to care for . . .

Our stylists, Mrs. A. Cullen and Mrs. S. Kitch will style your Reid-Meredith wig in the secluded comb-out booth. Don't wait . . . come in today!

For Men, Too!
Don't Look Older Than You Are
Create a New Image

Conservative business men . . . Swingers . . . and everyone in between. Improve your image instantly with an undetectable Reid-Meredith wig . . . so light and comfortable that you'll only be reminded you're wearing it by the return of the admiring glances you used to receive before your hair began thinning.

Try a Reid-Meredith wig today . . . it could be the beginning of a whole new way of life.

Wig Salon, Floor of Fashion

"Natural Wonder"
by Revlon — Meet the eyecolours that just won't quit on you

Nature Wonder "Lid Shadows"

A new wave of pure, fresh colours that last longer, look prettier than anything you've ever laid eyes on. In pearly shimmers or silky pastels that do "giant" things for eyes.

Soft, clean, eye-opening colours that never go fuddy. You can paint them on with their own little brush and water. And—depending on how much water you use—you can make colours as pale or as deep as you please. Best of all, the colour you loved in the morning is still there after lunch—still beautiful. Three shades to a compact. Nine different colour groups to play with.

Do more giant things for your eyes with all the Natural Wonder Eye Makings; "Big Lash" Mascara, **each 3.00**; "Lid Liners", **each 2.00** and Lid Liners, **each 3.00.**

Thick is the way I like my Lashes. "Big Lash" Mascara fattens up skinny lashes—(and now it colours them, too). Four new colours make your eyes look bigger, your lashes the lushest ever. "Big Lash" the body-builder, lengthens and curls them, too. For the fluffiest lashes around, get "Big Lash" Mascara. Basic Black, Black Cola, Smoky Brown, or the new living colours.

4 New Shades: Moody Blue, Mean Green, Foggy Turq., Soulful Plum.

Hypo-allergenic, fragrance-free, dermatologist-tested.

Cosmetician Ursula Genower Has Special Offer
Visit Her Tues., Sept. 7th to Sat., Sept. 18th

Visit Ursula Genower in Eaton's Cosmetic Department, Main Floor, ask her how you can receive a special gift with your purchase of 6.00 or more of Revlon cosmetics.

The Gift Package contains:
- Crystalline Nail Polish
- Moondrops Lipstick
- Moondrops Pressed Powder and Moondrops Moisture Film

Cosmetics, Main Floor

Store Information 382-7141

EATON'S

THERE'S MORE FOR YOU DOWNTOWN

Store Hours: 9:30 a.m. to 6:00 p.m. Daily . . . Thursday and Friday 9:30 am. to 9:30 p.m.

Think ahead . . . plan it NOW!
Music Lessons in mind?
NOW is the Time to Call

Bernie Porter Music
382-9542
Your best choice of appointment times now available.

MUSIC
LEARN TO PLAY IT HERE

Professional Instruction
Piano - Organ - Accordion - Guitar
Clarinet - Saxophone - Flute - Drums

TRIAL COURSE FOR BEGINNERS
DON'T DELAY! CALL TODAY!

BERNIE PORTER MUSIC
1724 Douglas St. (Opp. the Bay) 382-9542

Local News
Family Section

Victoria Daily Times

VICTORIA B.C., SATURDAY, SEPTEMBER 4, 1971 —PAGE 25

Second Section
Pages 25-48

Legal Aid Brings Law's Protection To All the People

VICTORIA LAWYER Mike Hutchison talks with legal aid applicant at the Cool Aid hostel, 1900 Fernwood. Legal aid clinics operate at the hostel every Monday beginning at 6:30 p.m. Lawyers are available at the Law Court building each Wednesday.

By NEILL GADDES
Times Staff

It's not, as the old cliche states, a different law for the rich and the poor.

The law is the same for both. It's just that the poor can't get to it as easily.

Legal aid is designed to give equality before the law.

A year ago July, the Legal Aid Society of British Columbia — "a child of the law society" — opened a central office in Vancouver to create a uniform provincial legal aid structure.

First Director

Frank Maczko, 34, was selected as first director of legal aid for the province. He heads the central office in the Suntower Building on West Pender, working with two staff lawyers and four secretaries.

"It wasn't clear-cut which way legal aid should go," Maczko said in an interview last week.

There were many ideas, he explained, most of them quite vague, regarding an over-all scheme for the province.

"I had certain strong reasons for being concerned about legal aid and decided to do something rather than talk about it."

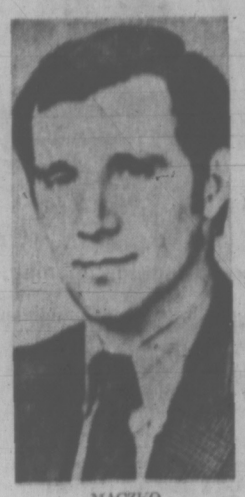

MACZKO
. . . rudiments exist

Maczko left private practice as the head of a five-man firm to apply for the directorship.

"I wasn't convinced we should adopt another system for the province."

Maczko believes the rudiments of a good provincial legal aid system exist. The problem is to apply these rudiments equally, paying lawyers adequately for their time.

A person may be turned down in Prince George but accepted in Vancouver. It's very difficult to standardize from the central office because we don't know the local conditions."

Two a Year

He pointed out that a lawyer on the lower mainland, out of a total of 2,000, may only handle two legal aid cases a year.

A lawyer in Prince George, however, may be asked to deal with two, even three times as many legal aid cases as his lower mainland counterpart.

There is simply a shortage of lawyers in the smaller communities, Maczko said.

Legal aid has traditionally operated through the local committees, which have processed the applications, screened them and assigned lawyers to successful candidates.

Low Payment

Maczko said these local committees have carried the brunt of the system and his job as director is not to supercede the committees but to co-ordinate their activities.

Legal aid lawyers handling criminal cases are paid $30 a day for appearing in police court, $50 for appearing in assize court. This can be anywhere from 20 per cent to 50 per cent of the fee the lawyer might expect if he was hired by the client.

Lawyers handling civil legal aid cases until recently were not paid.

The provincial government announced in June that starting July it would pay $8 to a lawyer for every civil legal aid application administered. The disbursements are paid by the government through the Legal Aid Society.

Real Problem

Maczko, whose office was involved in achieving the civil legal aid payment, sees it as a step in the right direction "though far from an adequate fee."

He views his first year as legal aid director as an information-gathering period.

"First we had to acquire enough information. I can't really say we have got all the information although probably we have significant information for criminal law."

The real problem lies in the area of civil law.

Legal aid in matters such as domestic law and debt is complex and Maczko predicts it will take about six months of the $8 government payment to evaluate the vastness of civil legal aid in the province.

There are at least two approaches to civil legal aid, community legal assisstance and clinics.

The Community Legal Assistance Society of Vancouver draws on the University of British Columbia law school to provide student-lawyers. There are, however, three full-time lawyers on staff.

The assistance society deals with administrative boards, landlord-tenant relations and domestic relations and does more research, Maczko noted, than most groups working in legal aid. It has produced at least one pamphlet on legal problems and is working on others.

"They take assistance to the community whereas the community has to go to clinics for assistance."

Unique Position

Vancouver is in a unique position, having the only law school in the province to supply a scheme like the Community Legal Assistance Society.

Other centres, like Victoria, operate legal aid clinics on a weekly or twice-monthly basis with several lawyers on duty to discuss legal problems. The clinics are run by the local bar associations.

Most bar associations have both criminal and civil legal aid committees to screen applications and refer successful candidates to lawyers.

Maczko's office deals with about 500 people a month seeking legal assistance in Vancouver. About 350 of these will concern civil legal aid matters and 50 to 75 will be referred to lawyers.

The office also handles between 350 and 400 criminal legal aid applications a month from Vancouver, Richmond, North and West Vancouver and areas where there is no established legal aid office and refers the cases to lawyers.

Maczko and his two staff lawyers appear in court representing legal aid clients on occasion.

Maczko has also been studying the possibility of a lawyer acting as a duty counsellor available for accused persons awaiting their first appearance in court.

He has spent a week in police court acting as a counsellor, a concept similar to one in Ontario.

Pool of Interest

The duty counsellor can reduce the time between arrest and the availability of advice particularly for bail applications.

The counsellor goes into the cells before court to answer questions and explain court procedure to accused persons who, in some cases, may have never been in court before.

The Legal Aid Society is financed by the Law Foundation, a contributory pool of interest from law firm trust accounts.

The foundation is designed to support not only legal aid but also law libraries, legal research and education and law reform.

The Legal Aid Society received $59,000 in 1971 for administrative costs and salaries of the staff.

Maczko sees his position of director as facing the public, government, the law society, individual lawyers and legal aid applicants in the "sensitive" job of creating an adequate legal aid structure.

He had discussions recently with the Victoria Bar Association and the attorney-general's department concerning a permanent legal aid office for Victoria.

The local bar association needs money to finance the office with a full-time lawyer-administrator.

The Victoria request is one of many throughout the province.

"We have no money to give them," he said.

But as director he can look to the Law Foundation, the federal and provincial governments and even municipal governments for support.

Vancouver recently gave $10,000 to the Community Legal Assistance Society, he pointed out.

In creating a provincial legal aid system, Maczko has stayed away from transposing intact a comprehensive program like that of Ontario.

Ontario, in creating an over-all framework for the province and instituting it, is now finding that the structure does not always fit the needs.

The Ontario scheme, however, pays legal aid lawyers. The legal aid fund may pay up to 75 per cent of an established lawyer's fees and up to 100 per cent of case costs.

And an applicant may select the lawyer he wishes to defend him.

Payment is important, Maczko points out, because "a lawyer has nothing to do but sell his time."

He is skeptical of adopting a public defender system like that of New York.

Heavy Staff

A public defender system requires a tremendous staff.

"You have to create a whole new plant," Maczko noted.

His office with three lawyers and drawing on the local bar association for lawyers, secretaries and business machines is far cheaper.

Maczko said a public defender system creates career people which can quickly appear to the accused to be "all in the same bag" with the judge, prosecutor and police.

"The accused doesn't feel he is getting a fair deal."

Mayor's Aid to Aged Plan Branded 'Sloppy Thinking'

Saanich Mayor Hugh Curtis today branded as careless thinking a proposal by Victoria Mayor Courtney Haddock aimed at giving tax relief to elderly home owners on fixed incomes.

He added that Haddock's plan was a "fuzzy proposal" that "wouldn't do the job intended."

The provincial government, Curtis said, must take the lead in setting up a tax relief system.

Haddock's plan, endorsed by the city's finance committee, calls for homeowners over 65 to be allowed to "charge" any increases in city taxes over the 1970 rate. The deferred taxes would be payable when the home involved is sold, with the unpaid taxes drawing interest for the city at the rate of 8 per cent per year.

Mayor Haddock's idea is not new, and certainly some form of tax relief in this area is inevitable," Curtis said.

"But to be effective, it will require the enthusiastic support of the provincial government, not merely the apparent individual support of the minister of municipal affairs. (Haddock had said in his proposal to the finance committee that his idea was supported by Municipal Affairs Minister Dan Campbell.)

"I don't have the answer yet, and I'm sure Mayor Haddock doesn't either," Curtis said.

"His plan is carelessly thought out. It identifies the problem, but that's all, and that has been done before. The Union of B.C. Municipalities has taken the problem to the province twice in the past two years.

"What is needed now is for the province to sit down with everybody.

BEST PLAN

"If Premier Bennett could see the seriousness of the problem, he would assign a task force consisting of the minister of finance (the premier himself), the municipal affairs minister, representatives of the Municipal Officers' Association and the UBCM.

"By the process of elimination, we could then arrive at the best possible plan for everyone concerned."

Meanwhile, city manager Bill Hooson was sharply critical of what he called "erroneous and misleading statements" about the Haddock proposal attributed to "city hall sources" in a Daily Colonist story.

MORE COSTLY

The article suggested the plan would be much more costly to taxpayers under 65 than Haddock had calculated, and that there would be an ultimate cost of thousands of dollars to the municipality.

"It would cost the city nothing at all, nothing but another bookkeeping entry," Hooson said.

Hospital to Stop Using 'Dreary' Isolation Unit

The isolation unit for child patients at Royal Jubilee Hospital is in an ancient and dreary building which lingers on like a stubborn disease.

The one-storey wooden structure, with flaking paint and gloomy interior, is at the rear of the hospital. Part of it is 58 years old.

Soon it will have no more patients but until then it continues to draw criticism, in recent times from parents whose children are there.

SUBMIT PLANS

Even after the patients are gone, the Medical Pavilion as it's called, will have a role for a time at least as the administration juggles facilities so other parts of the hospital can be emptied for renovation and expansion.

Within six to eight weeks the hospital will submit plans for relocating patients in the modernized Bay Pavilion nearby, says Assistant Administrator Michael Fraser.

Meanwhile John Barbilion of 1021 Jenkins, whose son was recently in the isolation unit, told the Times that steam pipes without insulation running through the rooms can't have the steam turned off, even during heat spells.

He also complained of generally dirty conditions.

A tour by a reporter this week revealed the pipes, at ceiling level, feed radiators. While the radiators can be turned off, the feeding pipes leading to them remain hot.

The Medical Pavilion houses the isolation unit of 16 beds (occupancy ranges from nine to 18, said Fraser) along with a day care diabetic clinic and the hospital's home dialysis facilities, which deal with artificial kidney machines.

While the furniture, cribs, beds and tables, were old and their paint chipped, they and the rooms were neat and clean.

FEE MONEY BACK IF GOING ROUGH

Adult students attending Camosun College part-time will be eligible for a partial refund of their fees if they find themselves in financial trouble, the college council's finance committee decided Friday.

Some finances will be set aside to allow for remission of part of the fees, where the student might be put in financial difficulty while trying to upgrade himself at the college.

Remissions will be handled through the registrar and the director of student services.

DAY PAROLE VIOLATED

Night Out Means 60 in Jail

A man with only 17 days left to serve in Wilkinson Road jail was sentenced today to two additional months for breaking day parole.

Rodrique Lavoie, 25, serving a one-year sentence for false pretences appeared before Judge William Ostler and pleaded guilty to being "unlawfully at large."

Court was told Lavoie for the past month has been released on day parole to work as a window cleaner in the city. He returned to the jail nightly.

Lavoie told the judge he worked overtime Friday and then got drunk.

When he came to, he said, he was afraid to report back to jail. He was picked up in Bastion Square.

The judge said the circumstances did not warrant a severe sentence.

arthur mayse

I ASKED A WELL-seasoned Yellowknifer what he thought of Prime Minister Trudeau's suggestion that 10,000 young people go north to make a new city.

The territorial 'chuckled over his beer.

"He must have peanuts in his head, eh. What would they do? Doesn't Ottawa know how hard it is to set up a future for our own young people?"

He then proceeded to prick the bubble of a northland that teeters on the edge of limitless wealth.

Corporate and personal fortunes will be racked up from Arctic oil. Maybe from minerals too, although it might be as well not to hold one's breath while waiting for another Pine Point.

But the south will pouch the loot, eh. Except for a few more jobs, a north already heavily subsidized by Ottawa would be left about where it is today. Except that the native peoples, the adaptable Eskimo and the uptight Indian, could be even worse off.

My companion wasn't bitter, nor did he lay his views on me with heat. He spoke matter-of-factly, and what he said was echoed by others to whom I listened.

These were not official spokesmen, merely men and women who have arrived at conclusions. They are solid Canadians. Yellowknife flies the Maple Leaf flag as if each day were a First of July.

But the blue-white-blue with Northwest Territories arms imposed also gets a generous airing, and a territorial government transferred from Ottawa to the newly-named NWT capital in 1967 comes in for good words.

The same northerner who introduced me to the territorial 'eh' — used not to point a question but to emphasize a remark — spoke warmly of Commissioner Stuart M. Hodgson.

The commissioner, who heads a 12-man council of elected representatives and appointees named by rich if sometimes stumblefooted Mama Ottawa, has become a living legend.

"If you want to know what hell smells like," my companion said, "travel behind a dog team that's eaten a meal of rotten fish. Hodgson's done it. He works hard, and he gets around."

Our own getting around was much more limited. We didn't make it to the Arctic Inuvik or to the settlement with a difficult Eskimo name which white northerners have reduced to 'Tuk.'

Still, we did catch a couple of lake trout and northern pike (they call them jackfish in those parts) and tried without success for Arctic grayling in a pool below a white cataract.

We also happened to be around when a guest at a wilderness lodge buried two prongs of a lake trout lure's enormous treble hook alongside his mouth.

We discussed an attempt at amateur surgery, then decided that here was a job for a doctor. One of the men who ran the lodge got busy on his radiophone.

Yellowknife would have a plane out in 15 minutes. Exactly a quarter of an hour later, the victim was climbing aboard. Within the hour, he walked, hook-free, on Yellowknife pavement.

This was a minor mishap. The bush pilots of a north that couldn't make do without them deal with far graver emergencies each year.

Above the float-plane harbor from which they fly their charters and schedules stands a memorial to their clan. We climbed the rock knob on which it stands, read the inscription and studied the stylized wing that tops the cairn. Fittingly, it points north to an empire that the bush pilot did much to pioneer.

The fly-in lodge where we ate lake-trout chowder and slugged down coffee poured from an ever-handy coffee pot was flown in, section by section. Yellowknife golf course — sand fairways and oiled sand greens — had for its first clubhouse the fuselage of a crashed DC3. On the edge of town, a Wardair Bristol, first plane to land at the pole, now rides high on concrete supports.

The power toboggan is also playing a part in the opening of the north. For reasons made plain to us, however, it has not ousted the dogsled.

You can eat a dog. You can't eat a carburetor.

(Conclusion Tuesday)